2 CENTS PAY NO MORE!

Chicago Daily Tribune

THE WORLD'S GREATEST NEWSPAPER

FINAL ★★

VOLUME XCVII.—NO. 4 C [REG. U. S. PAT. OFFICE. COPYRIGHT 1938 BY THE CHICAGO TRIBUNE.] WEDNESDAY, JANUARY 5, 1938.—30 PAGES THIS PAPER CONSISTS OF THREE SECTIONS—SECTION ONE PRICE TWO CENTS IN CHICAGO AND SUBURBS ELSEWHERE THREE CENTS

RAID CHINA'S NEW AIR FLEET

MOVE TO AMEND WAGNER LAW ON ROOSEVELT HINT

Act to Make Labor Keep Contracts.

BY ARTHUR SEARS HENNING.
[Chicago Tribune Press Service.]

Washington, D. C., Jan. 4.—[Special.]—While congress was waiting for Mr. Roosevelt to formulate recommendations for new anti-trust legislation the Republicans and conservative Democrats seized upon some paragraphs in the President's message as the basis of a move to revise the Wagner labor relations act.

The Wagner act, according to the conservatives, is a one-sided statute. It is framed wholly in the interest of union labor. It penalizes unfair practices on the part of employers but not on the part of employés. As interpreted by the labor relations board it gives employés, but not employers, the right to invoke elections to determine collective bargaining representatives. It holds employers, but not employés, responsible for compliance with agreements.

Discourages Investors.

Many business leaders hold that the sitdown strikes and other excesses of the union labor drive to boost wages under the protection of the Wagner act and its administration are the cause in large part of the current business recession. With labor costs being ruthlessly pushed upward, investors, it is contended, began to fear dividends were about to fall to the vanishing point and refused to risk their surplus funds.

Senator Royal S. Copeland [D., N. Y.] said today that he is encouraged by the President's message to believe that Mr. Roosevelt will indorse the amendments to the Wagner act he is preparing and which he expects to offer in the senate this week. One of the amendments will provide for the federal incorporation of labor unions whereby they would be held as responsible as corporations for the discharge of their contracts.

McNary Cites Message.

Senator Charles L. McNary of Oregon, Republican leader of the senate, interpreted the President's message as implying a suggestion of revision of the Wagner act to place on labor unions a greater degree of responsibility.

As the basis for his view Senator McNary cited the following excerpt from the message:

"The ownership of vast properties or the organization of thousands of workers creates a heavy obligation on public service. The power should not be sought or sanctioned unless the responsibility is accepted as well.

"The man who seeks freedom from such responsibility in the name of individual liberty is either fooling himself or trying to cheat his fellow men. He wants to eat the fruits of orderly society without paying for them."

"If this means anything," said Senator McNary, "it means that the President favors amendment of the Wagner act to make employés equally responsible with employers."

Senator Arthur H. Vandenberg [R., Mich] introduced three amendments last June to accomplish this purpose. On the strength of the message he will call upon the Democrats to support his proposals.

Representative Mary T. Norton [D., N. J.] said that the house labor committee of which she is chairman will meet next week to begin framing a new bill to fix minimum wages and maximum hours of labor.

Anti-Trust Legislation.

Mr. Roosevelt said at his press conference that he expects to have his recommendations of anti-trust legislation ready for submission to congress in two or three weeks.

Mr. Roosevelt said he favors revival of conferences held under the defunct NRA between representatives of large industries and the government to work against overproduction through intelligent consideration of the demand for a product, the purchasing power of its consumers and inventories.

He emphasized that it should not be assumed that he was attempting to revive the NRA. In explaining that he favored the conference method so long as it was not employed to fix prices, he held that it may be possible to establish such round table gatherings in working out the administration proposals of new anti-trust laws.

He put forth his proposal after indirectly blaming unintelligent over-

[Continued on page 9, column 4.]

NEWS SUMMARY

of The Tribune [And Historical Scrap Book.] Wednesday, January 5, 1938.

FOREIGN.

Japanese planes bomb Hankow in central China; seek to destroy new soviet built air fleet. Page 1.

Four rebel attacks on ice covered Teruel are beaten off in swirling snow; children found dead of hunger. Page 2.

Expedition searching for American Aviator Paul Redfern marooned in South American jungle. Page 5.

Nazi press describes Roosevelt message as "arrogant and aggressive in tone." Page 9.

Five more key army posts to be filled by younger Britons. Page 13.

Britain announces new commission will study plan to partition Palestine. Page 13.

WASHINGTON.

Administration alibis for new depression are upset by M. S. Eccles, reserve board head. Page 1.

Acting on a hint in President's message, congress leaders move to amend Wagner act to place responsibility on labor. Page 1.

Charges of illegal bookkeeping in federal agencies embarrass administration leaders. Page 7.

DOMESTIC.

Representative Hill defeats ex-Senator Heflin in Alabama race. Page 3.

Daughter of Harry Bennett, feared kidnaped, is on secret honeymoon with trap drummer. Page 4.

Patronage row in council leaves New York City without cash. Page 5.

Consumers face new troubles in New York City's milk tangle. Page 5.

Warants served on two Rockford youths in robbery slaying of one's grandfather. Page 13.

LOCAL.

Young clerk's story solves mystery of safety council editor's death. Page 1.

Ardent husband testifies he has some pajamas. Page 1.

City council finance committeemen denounce relief workers and their union. Page 1.

Court sanctions move to take testimony in injury suit before case is filed. Page 3.

Growth of THE TRIBUNE traced at advertising banquet; then comes a look into future. Page 11.

Seven pupils injured in collision on way to school. Page 11.

Night club singer, arrested for drunk driving, spends tiresome morning in court. Page 11.

City's rules on applications for bet brokers' licenser outlined. Page 12.

Assessor Clark cites benefits from using U. S. income tax returns in ferreting out personal property. Page 21.

Anti-syphilis campaign given as high point of Chicago board of health activities in 1937. Page 21.

SPORTS.

Indiana beats Illinois in overtime, 51-46; Minnesota whips Notre Dame, 37-25. Page 19.

California quintet defeats Northwestern, 43-36. Page 19.

Detroit Red Wings defeat Canadiens, 3 to 0. Page 19.

Twenty-nine girls seek Silver Skates for Ogden park. Page 19.

Four Yankees on team picked by baseball writers. Page 20.

Blackhawks aim at fourth victory over Rangers. Page 20.

Fritzie Zivic arrives today for bout with Harold Brown. Page 20.

EDITORIALS.

The President's Message; Defense in the Pacific; Detouring to the Loop; Bucks for Burke's. Page 8.

FEATURES.

Music criticism. Page 14.
Art comment. Page 15.
Movie review. Page 15.
Looking at Hollywood. Page 15.
News of society. Page 15.
Radio news and programs. Page 17.
Crossword puzzle. Page 17.
Deaths and obituaries. Page 21.
Experimental farms diary. Page 25.

FINANCE, COMMERCE.

RFC stands firm on refusal to grant Erie road a loan. Page 22.

Census refutes supposed rule of Illinois industry by "giants." Page 23.

Grain prices climb in world markets, due to war scares. Page 23.

Consumers charge federal coal bureau fixes prices illegally. Page 23.

Stocks advance on broad front; war material issues lead. Page 23.

Underwriter protests plan of Celotex to buy Certain-teed stock. Page 23.

Hudson announces new low price car; promises 6,000 jobs. Page 23.

Senator Wheeler calls rail financing a New York monopoly. Page 25.

National Tea company omits dividend on preferred. Page 25.

Chicago Bar association report opposes Lea bankruptcy bill. Page 26.

Want Ad index. Page 26.

Average net paid circulation
NOVEMBER, 1937
THE CHICAGO TRIBUNE
DAILY in excess of 825,000

ECCLES UPSETS ALIBIS FOR NEW U. S. DEPRESSION

Six Factors Causing Slump Listed.

BY CHESLY MANLY.
[Chicago Tribune Press Service.]

Washington, D. C., Jan. 4.—[Special.]—Marriner S. Eccles, chairman of the board of governors of the federal reserve system, exploded some recent administration explanations for the sharpest recession on record when he appeared reluctantly today before a senate committee investigating relief and unemployment.

Unlike Secretary of the Interior Harold L. Ickes and Assistant Attorney General Robert H. Jackson, who have blamed the new depression on monopolies and a business sitdown strike, Mr. Eccles assigned six contributing factors, each feeding on the other.

Lists Six Factors.

They were:

1. Drastic increases in the price of materials and labor costs in the spring of 1937 due to the inflationary effects of the government's spending policy, the payment of the 2 billion dollar soldiers' bonus, and monopolistic labor practices.

2. A 35 per cent increase in inventories because of fear that strikes would interfere with production and force prices to go still higher.

3. A falling off of construction because of the high cost of both materials and labor.

4. A change in the fiscal outlook, with a further reduction in purchasing power when the government sought to curtail expenditures.

5. Inability of the railroads to purchase needed replacement facilities because of higher material costs and increased wages.

6. Failure of the private utilities to expand their operations as much as they wished to expand because they did not believe conditions to be favorable.

Few Opportunities to Use Funds.

Insisting that the recession was due to nonmonetary factors, Mr. Eccles said the trouble was not the inability of the banks to supply credit but the fact that there are fewer opportunities to use funds profitably.

"Is that due to the fact that prospective borrowers don't see how they can use those funds profitably?" asked Senator James F. Byrnes [D., S. C.], chairman of the committee.

"Yes," Eccles replied. "Credit expands only when there is an opportunity to use funds profitably."

The federal reserve board chairman, who was appointed by President Roosevelt, was the most important witness called by the Byrnes committee on its first day of hearings concerning the causes of unemployment and methods of relieving it. Senator Byrnes announced before the witness began that Mr. Eccles was extremely reluctant to come before the committee and testify.

Fears to Embarrass Roosevelt.

"I did not have to resort to the issuance of a subpena, but for a while I thought that would be necessary," Senator Byrnes said.

It was understood that Eccles preferred not to be called because he did not want to embarrass the Roosevelt administration.

At no point in his testimony of more than two and one-half hours did he accuse business of going on a deliberate sitdown strike. He emphasized instead the lack of opportunity for profitable investment. Moreover, he attributed the undue increase in commodity prices to the combination of the six factors he enumerated rather than to monopolistic practices, and insisted that organized labor costs in certain industries were just as much out of line as the prices of materials.

Senator Byrnes told Mr. Eccles that in preparing for his investigation he had written to the editor of every daily newspaper in the United States and to business men throughout the country, soliciting their views on the causes of the depression.

Fear of Taxes Told.

"There was a remarkable unanimity of opinion among the newspaper editors and the business men that fear of the undistributed profits tax did more than anything else to bring on the recession," said Senator Byrnes.

Eccles did not agree with this conclusion, although he hastened to advocate the modifications in the

[Continued on page 6, column 2.]

WE JUST ABOUT HAD HIM RUN OUT OF GAS, AND THEN HE WENT ON THE RADIO

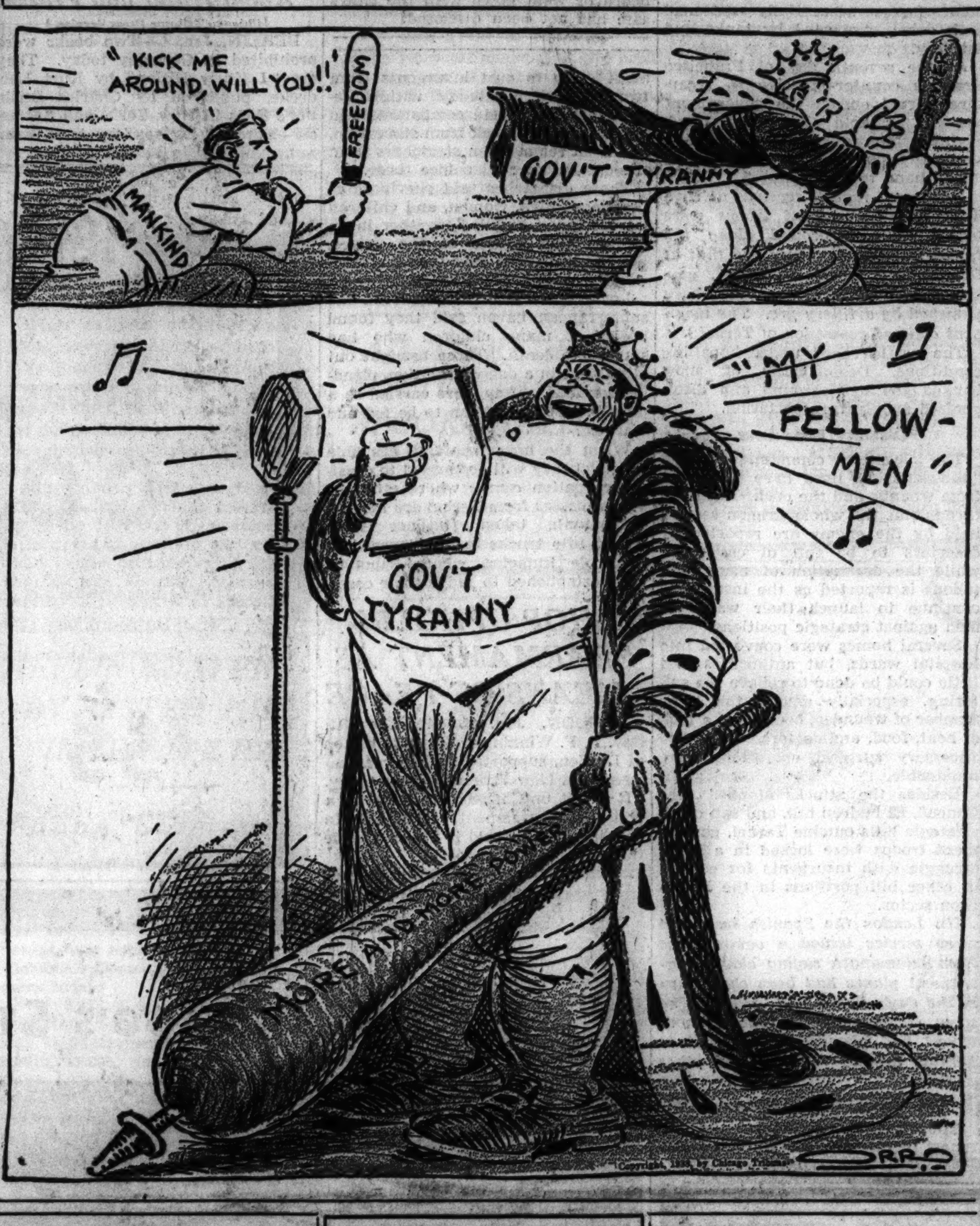

Clerk's Story Solves Safety Editor's Death

(Picture on back page.)

For two days the Thompson death mystery claimed the attention of Chicago newspaper readers. Ralph W. Thompson Jr., editor of a national safety magazine and a man of cultural attainments, was found dead Sunday morning, his skull fractured, on a loading platform behind 79 West Lake street.

The position of the body indicated to detectives that the death was not accidental. A thorough investigation which was in its third day was halted abruptly yesterday by the statement of a young clerk of good reputation that he had awakened suddenly to the realization that he was the slayer. The incident that caused Thompson's death had all but slipped from his mind.

Surrendered by Father.

The clerk is Harold L. Patterson Jr., 21 years old, of 4544 North Western avenue. He is employed by the A. C. Nielsen company, business analysts at 2102 Howard street. The young man was surrendered yesterday by his father, a plumbing contractor, who connected remarks his son made Sunday with the mysterious death of Thompson.

In a dramatic statement to Assistant State's Attorney Francis McCurrie young Patterson told of the events of Saturday night, events that resulted in a brief but friendly acquaintanceship between two men, both above average intelligence, and then in the death of one of them. Patterson said he was seated in a tavern at 52 West Randolph street when he met Thompson.

A Chance Meeting.

"I had never seen him before," he continued. "We just happened to be sitting side by side at the bar. He struck up a conversation about sports and bought me two or three drinks. We got to talking about shows and he suggested we go to one.

"We went west to Clark street and I told Thompson to wait while I went into the alley. Without my knowing it he followed me. In a drunken sort of way he tried to throw his arms around me. I pushed him away and when he came at me again I hit him. He fell and I went away."

In the morning Patterson told his father. Yesterday the elder Patterson read of Thompson's death and correctly assumed he was the man who had annoyed his son.

Assistant Prosecutor McCurrie said there were some discrepancies in the tale of Patterson. It has not been explained, for example, how it happened that Thompson's hands were deep in his overcoat pockets when the body was found when, according to Patterson, Thompson was trying to seize him.

The clerk was held while the police make a further investigation.

Thompson was 31 years old. He was a graduate of Northwestern university and lived alone at 1308 Asbury avenue, Evanston.

STUBBORN PRISONER MEETS MICROPHONE FOR THE FIRST TIME

Although he had been identified as a rapist, Max Kukulski maintained his innocence all day yesterday. The Cragin police tried every way they knew to persuade him to confess, but his denials only grew the louder. Eventually he was taken to the detective bureau for the showup.

Last night was a big night at the showup, both in attendance—there were 118 prisoners and 200 spectators—and in pride of attainment, because the new loud speaker system was being inaugurated. As each prisoner stepped across the lighted platform a microphone was rolled before him.

They didn't expect much of Kukulski because of his previous silence, but they didn't know that never before had Kukulski spoken into a microphone. And speak he did, confessing all and adding so many boring details that his oration finally had to be shut off—after being taken down, of course.

HOT SPRINGS MAY REPLACE STOVES IN ICELANDIC CITY

[Copyright: 1938: By the New York Times.]

REYKJAVIK, Iceland, Jan. 4.—A plan to make the hot springs near this capital provide natural central heating for buildings of the city is believed nearing realization.

The capacity of the springs has been increased through borings so they can yield nearly forty gallons of hot water per second. Pjetur Haldorsson, mayor of Reykjavik, said a British contracting firm is ready to give $1,075,000 for the right to install a pipe system.

With the system in operation at least half the houses of Reykjavik would be heated by natural hot water.

'This Is God's Country, Don't Drive Like Hell': Trafic Sign

Minco, Okla., Jan. 4.—(AP)—Minco citizens, worried at violations of the city's speed laws, appealed to the safety committee of the American Legion post. The committee erected this sign:

"This is God's country—don't drive through it like Hell."

Aldermen Rail at Relief Staf and Its Union

For two hours yesterday the finance committee of the city council held a field day on the administration of relief, with Leo M. Lyons, city relief administrator, and Mrs. Clara Paul Paige and Mrs. Lenore Levin, social workers, on the other side of the table. The session reached its high point when Ald. Thomas J. Terrell [29th] exclaimed:

"I'm sick and tired of social workers and their peculiar training. Any one in the 29th ward could do a better job of taking care of the poor than they do."

This outburst followed cross-questioning of the women on relief administration and also on the number of case workers who have become affiliated with the C. I. O. through membership in the State, County, and Municipal Workers' union.

Blames Union for Marches.

The aldermen were unsuccessful in learning the number—Administrator Lyons said that the union had refused to tell him—but they exhibited strong feelings about such affiliation.

"I regard the C. I. O., the communists, and the bolsheviks all in one category," Terrell declared. "Members of the C. I. O. should not be caring for people in misery."

Ald. James J. McDermott [14th] expressed belief that the relief marches and demonstrations at the city hall had been fomented by the C. I. O. case workers.

"Pressure groups such as this social workers' organization are developing into modern Frankensteins," said Ald. Joseph C. Ross [40th]. "Within fifteen years they will take over the powers of delegated authority."

Ald. James B. Bowler [25th] requested a list from Administrator Lyons of any relief clients who had been certified to positions but had refused to work.

No Work, No Pay.

"If they refuse to work, there is no reason why the taxpayers should pay for their keep," Bowler said.

Ald. McDermott told the committee he knew of reliefers who had refused to take temporary jobs because it took such a long time to be restored to the rolls when the jobs ended.

The committee expects to receive a report today from Mrs. Ravenna Van Houten, organizer for the union to which the social workers belong. Mrs. Van Houten declared Monday that some of the 100 city hall employés loaned to the relief administration had boasted they did not work for their money in their city hall positions. The committee wishes the names of those who made that statement.

Ardent Spouse Says O, Yes, He Uses Pajamas

(Picture on Back Page.)

Glen Cady, bespectacled young bookkeeping instructor in Kelvyn Park High school, replied yesterday to his wife's complaint that he doesn't wear pajamas and is too ardent in his affections. She shouldn't be given the separate maintenance she asked Monday in court, he said, because:

He does wear pajamas, although he doesn't like to. And, no matter what she said about him on the witness stand, he loves her still.

True to his bookkeeping principles, Mr. Cady brought with him a brief case filled with the household accounts, to show that he bought his blonde wife permanent waves, shampoos, and a vacuum cleaner. He brought, also a copious supply of tears which he shed as he recalled the red and yellow flowers he took her to coax her back, and explained the nineteen love letters he wrote her after she left him.

The object of his affections, Mary Catherine Cady, is suing him in the Circuit court of Judge John Prystalski. She is 28 and looks younger, as does her husband, who is 34.

Too Many Kisses?

In reply to Mrs. Cady's intimation that he kissed her so often it became tiresome, Mr Cady admitted he is rather affectionate. But he said he didn't think caresses the most important thing in marriage. Romance, he declared, is only part of marriage.

Mr. Cady's attorney, Robert E. Cantwell Jr., asked him about the pajamas Mrs. Cady said he wouldn't wear. Mr. Cady explained in a low voice:

"I'm not a nudist. I'm a farm boy, brought up in the country. I've slept without pajamas all my life. But I finally got used to wearing them. It was a struggle."

The romantic young husband began taking out his account books when asked how he had supported his bride since their marriage on Dec. 20, 1935.

Keeps Her Hair Curly.

"I gave her a permanent wave every six months, and a shampoo and a finger wave every ten days," he testified, consulting the books. "The laundry and dry cleaning were all sent out. We had a vacuum cleaner and an electric refrigerator.

"She had more to eat than she ever had at home.

"We had a lovely home. The only piece of junk in it was a bed she insisted on buying to replace the perfectly comfortable one we had."

Mr. Cady, who was explaining when court closed Monday that his wife left him last April 16 because he wanted two eggs for breakfast instead of one, went on from there yesterday. He said he found her at the home of relatives in La Grange and persuaded her to come back.

Sister Complicates Matters.

Late in July, Mr. Cady said, Mrs. Cady's sister, Miss Esther Medley of Flora, Ill., came for a visit. Eventually there was a quarrel.

"They began to throw slams at me," said the young bookkeeping authority. "Just in the spirit of fun I counted the slams. There were fifteen in ten minutes."

Things culminated, as Mr. Cady told it, on Aug. 3 when his wife

[Continued on page 4, column 4.]

THE WEATHER

WEDNESDAY, JANUARY 5, 1938.

Sunrise, 7:18; sunset, 4:33. Moon sets at 8:43 p. m. Venus is a morning star; Mars, Jupiter, and Mercury are evening stars. Saturn is a night luminary.

CHICAGO AND VICINITY: Generally fair Wednesday and Thursday; not much change in temperature; moderate northwest to west winds Wednesday.

ILLINOIS: Fair Wednesday and Thursday; not much change in temperature.

TEMPERATURES IN CHICAGO

For 24 hours ended at 2 a. m. Jan. 5:
MAXIMUM, 2 P. M. 37
MINIMUM, 5 A. M. 20

3 a. m....21	Noon 32	Unofficial—
4 a. m....21	1 p. m....36	8 p. m....31
5 a. m....20	2 p. m....37	9 p. m....31
6 a. m....20	3 p. m....37	10 p. m....30
7 a. m....20	4 p. m....37	11 p. m....29
8 a. m....21	5 p. m....35	Midnight ..28
9 a. m....22	6 p. m....34	1 a. m....27
10 a. m....25	7 p. m....33	2 a. m....27
11 a. m....29		

For 24 hours ended 6:30 p. m., Jan. 4: Mean temperature, 28; normal, 24; excess for January, 3 degrees.

Precipitation, none; deficiency for January, .28 of an inch; total for January, trace.

Highest wind velocity, 25 miles an hour, from the southwest, at 10:07 a. m.

Barometer, 6:30 a. m., 30.13; 6:30 p. m., 30.02.

Jan. 5, 1937:
Maximum temperature, 35; minimum, 17; mean, 26; partly cloudy; precipitation, trace.

[Official weather table on page 25.]

MADE-IN-RUSSIA PLANES BOMBED BY JAP FLYERS

Attack Hankow, 600 Miles Inland.

[Chicago Tribune Press Service.]
(Picture on back page.)

SHANGHAI, Jan. 5 [Wednesday].—A Japanese air raid on Hankow, one of China's three temporary capitals far in the interior, today was regarded as a punitive expedition aimed at destruction of the new soviet-built air fleet the Chinese are said to be receiving from Russia.

The forty Japanese bombers and pursuit planes concentrated their attack on the big arsenal at Hanyang, across the Yangtze river from Hankow, and on the airdrome. A protective smoke screen was sent up around the arsenal and saved it from heavy damage.

The raiders' seventy bombs killed or wounded about forty Chinese and, although it was not considered heavily destructive, Hankow residents were fearful that other raids might follow. It was the first raid on Hankow in two months. The city, long called the "Chicago of China," has been the concentration point for Chinese and foreigners fleeing to the interior or to the seacoast.

Anti-Aircraft Guns Effective.

The Japanese claimed to have destroyed a number of Chinese planes on the ground at the airdrome and another in the air. Chinese were disappointed that soviet flyers with the new air force did not rise to battle the raiders. Chinese officials, however, asserted that heavy anti-aircraft fire kept the raiders above 8,000 feet and made their bombardment ineffective. Moreover, the Japanese had flown nearly 600 miles inland and the necessity of returning to their bases made the duration of the raid short. American and British river gunboats kept their anti-aircraft guns trained on the invaders, but found no need for firing.

The raid, which came yesterday afternoon, was regarded as a retailation for the Chinese air raid on the new Japanese airdrome at captured Nanking on Sunday.

Seize Birthplace of Confucius.

Japanese planes also were active in South China, bombing the railway lines leading into Canton. Canton, Tokio officials asserted, is the gateway for thousands of tons of war supplies arriving from abroad.

Japanese military activity again was directed toward effecting a junction of forces in western Shantung province in order to isolate the peninsula from the hinterland. A Japanese column operating northward from Nanking was making slow progress and was held up by Chinese resistance at Kashan.

A Japanese force operating southward from Tsinan, province capital, today occupied Chufu, the holy city of Confucianism. Confucius, or Kung Fu-tze, was born at Chufu in 550 B. C. and died there in 478 B. C. The city is near Tai Shan, the sacred mountain, and the magnificent temples in the region are the shrines of thousands of pilgrims.

Chinese Forces Retreating.

Chufu is seventy miles south of Tsinan, and the Japanese, among whom there are many followers of Confucius, gave assurance that they would not harm the tomb or temples of the philosopher.

The Chinese forces were retreating in the direction of Suchow, but the Japanese columns still have far to go before reaching that junction of two great trunk railways of north central China. Planes bombed Suchow.

One rail line runs from Tientsin through Tsinan to Suchow and Pukow [the terminal opposite Nanking]. Another, the Lunghai railway, runs from the coast at Haichow through Suchow to Kaifeng and Chengchow. There it connects with the great central railway from Peiping to Chengchow to Hankow and Canton. Suchow is about 400 miles northwest of Shanghai.

Restore Hangchow Rail Service.

Chinese reports that Hangchow, capital of Chekiang province, had been recaptured from the Japanese were flatly denied by Japanese army officers in Shanghai. The Japanese pointed out that they had restored service for military purposes on the railway linking Shanghai with Hangchow, 120 miles to the southwest, and declared they were fully in control of the Hangchow vicinity.

The Japanese, who already had de-

clared that their military rule extends over all Shanghai, today threatened to take drastic action in the international settlement to stamp out "anti-Japanese outrages." The Japanese embassy protested to the municipal council against Chinese terrorist acts.

"The repeated anti-Japanese outrages constrain the Japanese forces to feel that the settlement either lacks sincerity or the ability to meet the Japanese demands," an embassy spokesman said. "Therefore," he continued, "the Japanese may be forced to take steps to ferret out anti-Japanese elements, thereby rendering the settlement a safer place in which to live and also protecting the safety of Japanese forces, which is of paramount importance."

Would Put Press Under Control.

The Japanese made the following demands on the municipal council:

FIRST—Appropriate measures be taken to eradicate expressions of anti-Japanism.

SECOND—Exercise rigid control of all anti-Japanese newspapers, Chinese or foreign owned, and regardless of language of publications.

THIRD—Raise the positions, authority and number of Japanese in the municipal police department.

FOURTH—Place Japanese in controling positions of all departments of Shanghai's municipal council, with an increase in the number of Japanese civilian employés in all departments.

FIFTH—Maintain rigid control of the Chinese general labor union, the Chinese Chamber of Commerce and the Special Citizens' federation, and force these organizations to retract their attack upon the proposed organization of the Shanghai Citizens' federation, the leader of which was assassinated last week and whose supporters are daily threatened with death.

The municipal council heads agreed to make earnest efforts to curb anti-Japanism and to study the other demands. The same demands have not been made upon French concession authorities, but they have announced that all persons indulging in political or other activity considered detrimental to peace and order would be expelled from the concession. Already four White Russians [anti-communists] have been expelled.

Tokio Assails Foreign Aid.

TOKIO, Jan. 4.—(AP)—Admiral Nobumasa Suetsugu, minister of home affairs, declared today that foreign war supplies reaching China were only serving to prolong the Chinese-Japanese war.

Admiral Suetsugu, who once was commander of Japan's combined fleet and is known as a militant Nationalist, recently retired from active naval service to assume a cabinet post in which he controls the powerful police system of the country.

He told the Associated Press that in order to stop the flow of war supplies into China "It would be common sense to occupy Canton [the South China metropolis], but I do not know whether the Japanese government will do that. That is a military secret."

The admiral said help in the form of war materials was reaching the Chinese through French Indo-China and British Hongkong and from Soviet Russia. He mentioned Britain, France, Russia, Czechoslovakia, and Germany as the principal sources.

Japs Take Holy City

(Story starts on page 1.)

Japanese forces yesterday marched into Chufu (located by arrow), birthplace of Confucius, founder of China's chief religion. Diagonal line shading indicates extent of Japanese occupation in Shantung and Nanking areas.

PAIR CONFESSES TO KIDNAPING 4 CHRISTMAS EVE

Indianapolis, Ind., Jan. 4.—(AP)—State Police Superintendent Donald F. Stiver announced tonight two men seized separately in and near Muncie had confessed to the Christmas eve kidnaping of four persons at Centerville, Ind.

Stiver said the men were William Chester Marcum, 30, of Newcastle, Ind., and Harry C. Walters, 50, of Muncie. A check of Marcum's automobile led to the captures.

The men were identified later by Norma Schroy, 17, one of those kidnaped. The men bungled the attempt to get $3,800 and released four hostages, unharmed, near Centerville.

Those kidnaped were John Bryan Jr., 3 years old, son of a Centerville banker; his mother, Mrs. John L. Bryan Sr.; Julian Dunbar, grocery operator, and Miss Schroy, a nurse.

FIRE TRAPS 200; 40 INJURED; ALL BELIEVED SAFE

Pawtucket, R. I., Jan. 4.—[Special.]—Forty persons were injured tonight when fire trapped 200 beano players on the second floor of the American-British hall.

Firemen carried at least 100 down ladders and led many others from the smoke filled building. Eight persons jumped from second floor windows. The blaze was extinguished after an hour, and police said they believed all had escaped from the building.

First warning of the fire came when smoke from the floor below crept into the room in which the party was in progress. Players ran to the door but were blocked by the flames.

OCEAN SHIP MOVEMENTS.

Arrived.	At.	From.
Aurania	Liverpool	New York
Sailed.	**From.**	**For.**
Berengaria	New York	Southampton
Champlain	New York	Havre
Manhattan	New York	Hamburg
Vulcania	Trieste	New York

HURL BACK FOUR REBEL DRIVES ON TERUEL IN SNOW

Children Die of Hunger in Cold Cellar Refuge.

MADRID, Jan. 4.—(AP)—The Spanish government tonight said its troops had thrown back four insurgent attacks on the ice covered battlefield around Teruel, where both armies have concentrated their strongest battalions in the greatest battle of the civil war.

Though numbed by freezing cold, an official communique said, government forces successfully stemmed each drive, supported by tanks and artillery.

As the seventh day of Francisco Franco's counter-offensive to recapture Teruel ended, the government asserted it held the upper hand. Fighting continued in a swirling snow, opposing forces at times meeting in hand to hand combat.

[Insurgent reports received at Hendaye said government troops were forced to give ground along the frozen Guadalaviar river and that at Celadas, northwest of Teruel, government concentrations had been punished by artillery fire. The insurgent claimed possession of Teruel.]

The battle raged under appalling conditions. Deep drifts of snow banked the battleground and disorganized supply transportation.

Casualty Lists Soar.

The loyalist communique said "thousands of lives have been lost from wounds and the cold. Hospitals throughout the whole Aragon section held by the enemy are reported by deserters to be full of casualties, while the decimation of many battalions is reported as the insurgents continue to launch their waves of men against strategic positions."

Several homes were converted into hospital wards, but authorities said little could be done to relieve the suffering, especially among the large number of wounded, because of a lack of heat, food, and doctors. They said necessary surgical operations were impossible.

Besides the attacks stopped near Concud, El Pedron hill, and two other strategic hills outside Teruel, government troops were locked in a fierce struggle with insurgents for control of other hill positions in the El Pedron sector.

[In London the Spanish insurgent press service issued a communique from Salamanaca saying eleven government planes had been shot down in the day's fighting at Teruel. The same communique said government troops had abandoned 300 dead in fighting around Villastar and other sections.]

Children Die of Hunger.

Though the communique did not report further progress in the government drive to oust insurgents from two improvised citadels within Teruel, dispatches said combatants and noncombatants, weak from starvation, had been removed on stretchers from the dynamited civil palace there.

These dispatches said survivors of the siege—men, women, and children—were found huddled together in an underground refuge at the palace. For the last seven days they had been without food, water, or fuel.

Loyalist soldiers who explored the subterranean haven said they found bodies of many children who had starved to death. Those brought out alive were in a dazed condition, pleading for food. They were carried to a nearby first aid station to be fed and warmed.

When the noncombatants are able to travel they will be carried to coastal evacuation camps where other civilian masses from Teruel are housed. Combatants taken prisoner were loaded into trucks to be conveyed to Mora de Rubielos, where tribunals were established to judge their cases.

SECRET DIPLOMATIC AND NAVY CODES LOST IN SINKING OF PANAY

Washington, D. C., Jan. 4.—(AP)—Copies of important diplomatic and naval codes were lost when Japanese bombs sank the gunboat Panay, but informed officials expressed belief today they were safe from prying eyes.

The Oahu, another vessel of the American Yangtze river patrol, was at the scene of the sinking above Nanking today, and divers were expected to ascertain whether the codes and other valuables could be recovered.

The navy's secret codes and other confidential data are contained in books with leaded covers, so they would sink if dropped over the side in an emergency such as confronted the Panay Dec. 12.

Whether they were tossed overboard or went down with the ship's safe has not been disclosed.

BISHOP UPHOLDS REARMAMENT AS MEANS OF PEACE

LONDON, Jan. 4.—(AP)—The Rt. Rev. A. F. Winnington-Ingram, bishop of London, supported British rearmament in a New Year's message today. "It is not un-Christian to back up a policy of rearmament," he said. "In this imperfect world it appears to be the only road to peace."

ROBBERS' VICTIM HAS BUT NICKEL; THEY SHOOT HIM

Angered because he had only 5 cents in his pockets, two colored bandits last night shot and gravely wounded Samuel Rinaldi, 18 years old, a stableboy at the Knollwood club in Lake Forest. Rinaldi was driving into Waukegan on North Sheridan road when the robbers forced his car off the road near the Glen Flora Country club.

While one of them searched Rinaldi the other held a gun against his chest. When only one coin was found, the searcher said, "Let him have it with the gun." His companion fired, the bullet penetrating the youth's lung.

Rinaldi dragged himself back into his car and drove a mile to the home of Matt Palo, 1627 Forest avenue, Waukegan, where he knocked at the door, then collapsed. Police took him to the Victory Memorial hospital there.

Germany Bars 2 Books About Hitler and Prussia

[Chicago Tribune Press Service.]

BERLIN, Jan. 4.—Two books were prohibited in Germany today. They are "I Knew Hitler," by Kurt Luedecke, published by Charles Scribner's Sons in New York, and "Prussia—Europe's Danger," by Anna Siemsen, published in Paris.

950 FACTORIES IN SHANGHAI RUINED BY WAR AND FIRE

SHANGHAI, Jan. 4.—(AP)—A Shanghai municipal council survey of the four months of fire and warfare which ended in Shanghai in November today listed 950 Chinese industrial enterprises completely destroyed and 1,000 damaged.

The survey, covering eastern and northern areas of the city, said 135,000 persons were out of jobs because of the destruction. In many larger mills, machinery was so damaged that replacement will be necessary before operations can be resumed.

Chinese structures demolished included woodworking, furniture, glass brick, chemical, rubber, lether, and paper and printing establishments.

Hitler Enlarges Mountain Home; Now He's a Farmer

[Copyright: 1938: By the New York Times.]

BERLIN, Jan. 4.—Reichsfuehrer Hitler became a farmer today when he extended his mountain home at Obersalzburg into an estate, a brief press announcement revealed. Anton Weingart, a "master agriculturist," was selected by the regional agrarian leader to be special manager for Hitler's land.

EXCLUSIVE AT PALMER IN CHICAGO

Don't WEAR PUMPS THAT CUT YOUR INSTEP

WEAR Tangos

As advertised in Vogue and Harper's Bazaar

Don't let instep torture etch lines of strain in your face, mar your beauty, and add years to your appearance. Wear Tango Pumps (only at Palmer in Chicago) with the exclusive patented flexible instep feature. *Just where* other pumps cut . . . that's *just where* Tangos g-i-v-e.

gray or blue gabardine . . black patent or kid skin and the new Roseberry tan calf. Complete sizes to 10 . . . Widths AAAAA to C.

America's Lowest Tango Price $5.98

Palmer BOOT SHOP
PALMER HOUSE · CHICAGO

Betty Wales Shop
172 NORTH MICHIGAN AVE.

January Sale of COATS

Now's the time to buy a distinctive Betty Wales coat at an extraordinary saving. Luxuriously furred dress and sports models emphatically reduced for clearance.

$55 originally to 110.00

$75 originally to 169.50

HASSEL'S—CHICAGO'S STYLE LEADER

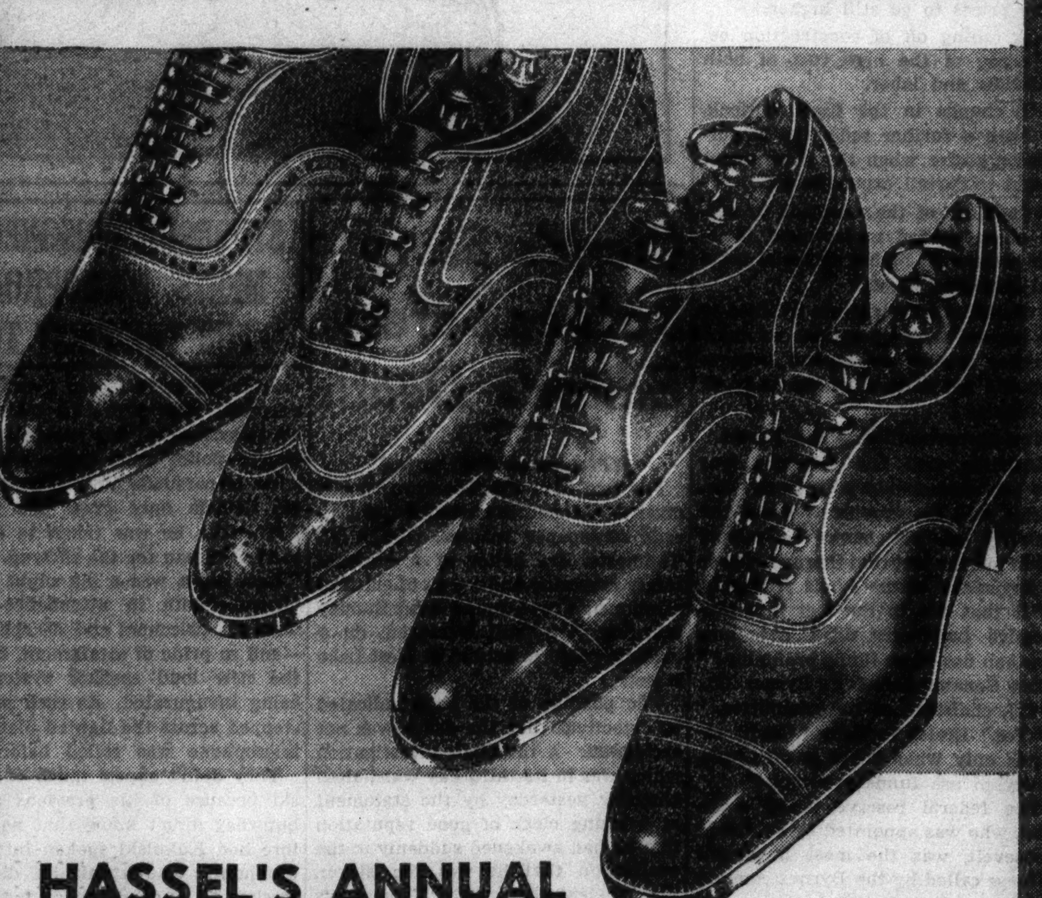

HASSEL'S ANNUAL
CHOICE-OF-THE-HOUSE
SALE

A Reduction on Hassel's Low Prices Means A Double Saving! Buy 2 Pairs If You Can!

$3.65
All "Super-Value" Shoes
Shoes you usually don't see within dollars of this price! 50 smart styles in sturdy grains and genuine calfskin—guaranteed 100% solid leather construction.

$5.95
All "Super-Comfort" Shoes
Distinctively styled over lasts that conform to your feet with custom-like comfort. Imported fine leathers: calfskin, shell cordovan, and Scotch grains. Sizes up to 14.

$4.85
All "Easy Street" Shoes
A wonderful combination of quality and comfort with specially treated flexible soles that require no breaking in. All leathers and complete sizes. Marvelous "buys."

$8.95
All "Hand-Finished" Shoes
Individually made custom shoes for men who prefer the highest grades of ready-to-wear footwear. The handcrafted details follow London's finest bootmakers.

HASSEL'S
Open Saturday Evenings Till 9 P. M.
Madison & Clark, S. W. Cor. • Dearborn & Van Buren, N. W. Cor.

$150 $175
BRUCEWOOD COATS
with precious pedigreed
SILVER FOX
in a 1938 advance sale
$99
utterly matchless values
sizes 12 to 42—5th floor
MAURICE L ROTHSCHILD
State at Jackson

FOLLOW THE SUN TO

YEAR-ROUND
THRU SERVICE
DOUBLE DAILY SERVICE

● And follow the example of those who for many years have found the Alton-Missouri Pacific route shortest . . . most direct and comfortable. Safer than winter highways . . . Superb in equipment and service, with buffet, lounge and dining cars . . . Completely air-conditioned . . . Overwhelmingly popular . . . Excellent meals, reasonably priced, appetizingly served.

Leave on the Alton at 6:45 pm any day in the year . . . in through sleeping car . . . arriving over Missouri Pacific at 12:35 the next noon . . . Or go on the Diesel-powered, streamlined ABRAHAM LINCOLN, the Train of Distinction, arriving St. Louis at 9:25 pm and, stepping into a freshly groomed, freshly ventilated sleeping car, leave at 10:50 pm on the HOT SPRINGS SPECIAL, arriving 10:10 next morning.

Northbound trains leave Hot Springs at 1:30 pm (thru service) and 7:40 pm (connecting with the ABRAHAM LINCOLN).

Special arrangements for shipping your automobile.

For information or reservations, write 1318 Bankers Bldg., Chicago, or phone WABash 2211, STAte 5130, or Union Station, FRAnklin 6700

ALL EXPENSE TOURS HOT SPRINGS
9 Days $66.95 and up
•
MEXICO
16 personally conducted tours via Alton this winter.
Ask for folders

THE ALTON RAILROAD
MISSOURI PACIFIC LINES

SOMETHING OUGHT TO BE DONE ABOUT THIS

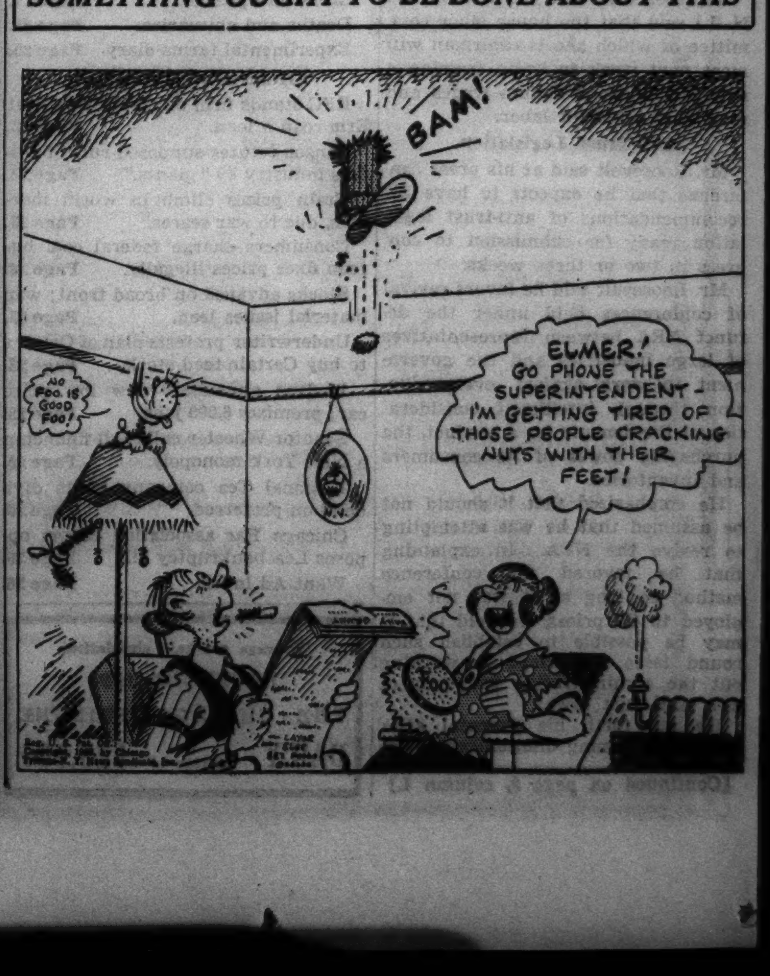

YES! WE HAVE
CROSSWORD LEXICON
THE SENSATIONAL NEW PARKER GAME THAT TOOK CHICAGO BY STORM YESTERDAY!
Telephone Phone Your Order—Call State 2500 50c
A brand new shipment has just arrived . . . but we don't know how long our quantities will last so *PLEASE HURRY!*
THE FAIR—Stationery Dept., Main Floor and Toy Dept. Eighth Floor, Three Stores.
THE FAIR
STATE AND ADAMS STREETS · OAK PARK LAKE at MARION · MILWAUKEE AT WOOD

Miss Dutton's own home-cooked style
Miss Dutton Invites You
Enjoy this tasty treat—Miss Dutton's old-fashioned Baked Lima Beans—with rich brown, nut-flavored crust and generous lean-streaked slices of salt pork. Nourishing . . . satisfying . . . inexpensive —every day only 15c!

YOU can EAT ECONOMICALLY AT
ONTRA
123 N. Wabash, opposite Field's • 231 S. Wabash, north of Jackson

DRASTIC JANUARY '38 MARKDOWNS
Brucewood
FUR COATS
$111
twice $111 would be more like it
Overwhelming value—amazing fur quality—glorious style and workmanship—twice $111 would certainly seem more like it
KOLINSKY · BLACK CARACUL · GRAY KRIMMER CARACUL · SILVERTONE MUSKRAT · MINK-DYED MARMOT
PERSIANS · JAP MINK · RACCOON · CARACUL *with* SILVER FOX COLLAR
NATURAL SQUIRRELS · GRAY KIDSKIN · PERSIAN CARACUL · GRAY KID CARACUL
Convenient credit accommodations—satisfaction guaranteed—5th floor
MAURICE L ROTHSCHILD
State at Jackson

MOVE TO CHEAT DEATH IN INJURY SUIT SUSTAINED

Plan to Take Testimony Before Case Is Filed.

Because his attorneys said he may die at any time from brain injuries incurred in a packing plant fire, permission was granted yesterday by Judge Joseph Burke to take testimony from a young man for use in a damage suit not yet filed.

This unusual petition was granted in behalf of S. Kirk Spitzer, 32 years old, of 4438 Drexel avenue. He is being represented by Attorneys John H. Johntry and John O'C. Fitzgerald of the firm of Johntry & Fitzgerald.

Granting of the petition was opposed by attorneys for Swift & Co. and the Omaha Packing company. Spitzer was employed in the claim department of the Omaha company, a subsidiary of Swift, on Aug. 4, 1932, when the Omaha packing plant was damaged by a $1,000,000 fire.

May Ask $200,000.

Attorney Johntry contended that payment of $1,700 to Spitzer under the workmen's compensation act was an improper settlement. The suit, he said, will ask damages of $100,000 or $200,000. Testimony will be taken from Spitzer on Monday.

Spitzer, a graduate of the University of Illinois, was compelled to stay on the job when the fire broke out, his attorneys told Judge Burke. Directed by a superior, they said, he was later sent to another department in search of food for the firemen.

While doing this, they said, he fell, suffering severe injuries to his head. Since then the young man has undergone numerous medical examinations and treatments and is unable to work.

The most recent was a few months ago when surgeons at the Johns Hopkins hospital in Maryland operated on his brain, removing part of a growth. They could not remove the full growth, Attorney Johntry said, because this would kill him.

Question of Time.

"It is now just a question of time," the lawyer declared. "Spitzer may die before we have had time to draw the bill, or he may live for several months or even years. But surgeons have said his death from the injuries is certain."

Attorney Johntry said filing of the suit had been delayed because of Spitzer's illness.

Seize Still in an Ice House, but Find No Ginger Ale

Seizure of a 1,750 gallon capacity still at Romeoville, near Joliet, was reported by the sherif of Will county to E. C. Yellowley, chief of the federal alcohol tax unit yesterday. Besides the still, which was located in an ice house, the sherif's force seized 12,500 gallons of mash and sixty gallons of alcohol.

Fined for Smuggling

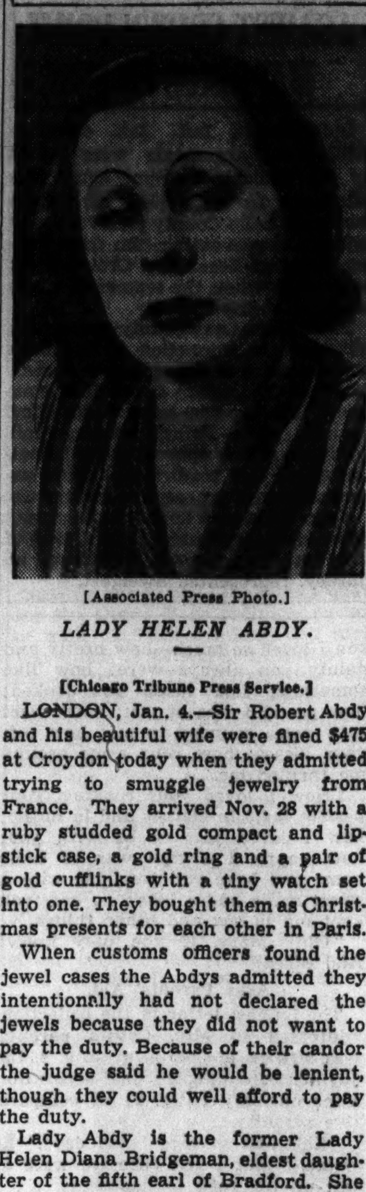

[Associated Press Photo.]

LADY HELEN ABDY.

[Chicago Tribune Press Service.]

LONDON, Jan. 4.—Sir Robert Abdy and his beautiful wife were fined $475 at Croydon today when they admitted trying to smuggle jewelry from France. They arrived Nov. 28 with a ruby studded gold compact and lipstick case, a gold ring and a pair of gold cufflinks with a tiny watch set into one. They bought them as Christmas presents for each other in Paris.

When customs officers found the jewel cases the Abdys admitted they intentionally had not declared the jewels because they did not want to pay the duty. Because of their candor the judge said he would be lenient, though they could well afford to pay the duty.

Lady Abdy is the former Lady Helen Diana Bridgeman, eldest daughter of the fifth earl of Bradford. She is 29 years of age and was a bridesmaid to the princess royal, sister of King George VI. Sir Robert, who is baronet of Albyns, is 41 years old.

HEFLIN BEATEN BY LISTER HILL IN SENATE RACE

Young Congressman Takes Big Lead.

Birmingham, Ala., Jan. 4.—(AP)—Overwhelming victory for Representative Lister Hill, administration adherent, was assured by returns from Alabama's Democratic senatorial primary today.

With 1,453 of the state's 2,200 boxes tabulated, the count tonight stood: Hill, 74,034; former Senator J. Thomas Heflin, 39,000, and Charles W. Williams, 4,305. The tabulations included votes from all of Alabama's sixty-seven counties. The nomination is tantamount to election.

Supported by Bankhead.

Montgomery, Hill's home, gave him an advantage of approximately 20 to 1 over Heflin. Hill also took a commanding lead in absentee ballots.

Senator John H. Bankhead, who will be the colleague of the winner of today's race, announced he had cast an absentee vote for Hill. Gov. Bibb Graves previously had announced he would vote for Hill, who will be one of the youngest senators at the age of 43.

Succeeds Mrs. Dixie Graves.

The winner will succeed Mrs. Dixie Graves, wife of the governor, who appointed her senator when Hugo L. Black became a justice of the United States Supreme court. Mrs. Graves did not enter the primary.

Heflin's stump campaign was interrupted two weeks ago by an illness diagnosed as lobar pneumonia, and the former senator was unable to cast a ballot.

Heflin sought to have a justice of the peace and an election official brought to his bedside at Lafayette, his home town, but poll officials declined to accept a ballot cast in such a manner. Heflin's physician refused to permit him to be taken to the polls, although he is recovering.

TELL OPERATION ON AIR EXECUTIVE HELD AS SLAYER

Two Chicago physicians testified yesterday that they performed a sterilization operation here in 1934 on Paul Wright, aviation executive, who will go on trial Jan. 13 in Los Angeles for the slaying of his wife, Evelyn, and his best friend, John Kimmel, in the Wright home at Glendale, Cal., last Nov. 9. This testimony was given in depositions at the Billings hospital and will be used by the defense at the trial.

Dr. Charles B. Huggins and Dr. Harwell Wilson said they recommended the operation because Mrs. Wright was unable to have another child without endangering her life. The sterilization was performed at the hospital on Oct. 27, 1934.

The depositions were taken by Attorney Walter Sczudlo, for the defense, and Assistant State's Attorney Emmett Moynihan, acting for the district attorney of Los Angeles county.

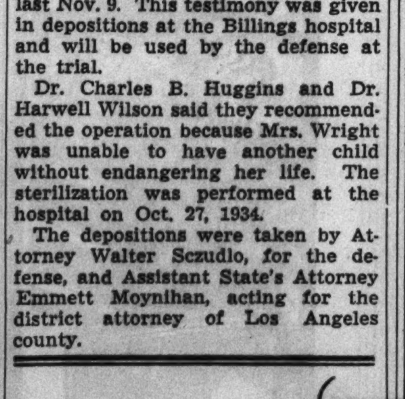

Pssst . . . let's have a *postponement* and lunch at TRIANGLE . . . they've got some SPAGHETTI that's got miles and *miles* of eatin' in it and it's seasoned, Jim, with Parmesan Cheese and *mushroom sauce* and I tell you James let's hurry ding it Jamie let's *go!*
6 S. CLARK ST. AND FIVE OTHERS IN THE LOOP

Twit Sol Bloom in Congress Over Patriotic Publicity Hobby

BY WILLARD EDWARDS.

[Chicago Tribune Press Service.]

Washington, D. C., Jan. 4.—[Special.]—Representative Sol Bloom [D., N. Y.] today sputtered an indignant denial to published charges that two Tammany leaders in his congressional district had profited from the sale of shrines, tokens, and plaques commemorating the 150th anniversary of the constitution.

"A pack of falsehood," exclaimed Mr. Bloom, who frequently has been twitted by fellow congressmen over activities of the United States constitutional sesquicentennial commission, of which he is director general.

The published story stated that James J. Hines and William Solomon, two prominent Tammany politicians, had a business hookup in the sale of sesquicentennial shrines which gave them an opportunity to profit on commissions from sales.

Fix Profit at $250,000.

The story estimated that the profit on each sale of a shrine at $25 was $2.50. If this figure is correct and 100,000 shrines are sold, as Bloom has predicted, the profit will be $250,000. Solomon, the story said, was given a split on royalties from the sale of stickers bearing copies of the official painting of the celebration, a poster by Howard Chandler Christy.

Hines and Solomon are the men who, by control of the Democratic vote in west side Manhattan and the Harlem area in Mr. Bloom's district, have kept Mr. Bloom in congress for 15 years.

"I admit only one thing," said Bloom, "and that is that I know Jimmy Hines and Bill Solomon, and that they are leaders in my district. The rest is absolutely untrue."

It's Hobby for Bloom.

Mr. Bloom's hobby is promoting patriotic celebrations at public expense. He became interested some years ago when some one told him he had a facial resemblance to George Washington. He succeeded in obtaining congressional approval of a George Washington bicentennial commission in 1932. Later he obtained an appropriation of $300,000 to commemorate the 150th anniversary of the signing of the constitution.

Last summer Mr. Bloom proposed to the house that every naturalized citizen should in the future receive a copy of "The Story of the Constitution" by Sol Bloom.

Bloom, at that time, shouted to the house that the booklet contained not one reference to Sol Bloom. Whereupon a fellow New Yorker, Bertrand H. Snell, held up a copy of the work for all to see.

"The Story of the Constitution," read Mr. Snell, "in big letters. 'By Sol Bloom,' in more big letters. 'Copyright by Sol Bloom,' still more big letters."

FAIL TO REDEEM EQUITY IN EDITH M'CORMICK HOME

Yesterday was the final date for the Chicago Title and Trust company, executors of the Edith Rockefeller McCormick estate, to redeem the estate's equity in the mansion at 1000 Lake Shore drive, and no action was taken. Creditors of the estate now have the right of redemption for the next three months, after which the title will go to the Metropolitan Life Insurance company to satisfy a $500,000 mortgage. A $629,000 foreclosure sale was held Jan. 4, 1937, and a recent attempt by the Chicago Title and Trust to auction the house found no takers.

New 1938
BRUCEWOOD
suits of men's $65 custom worsteds
$25
Now—under your winter coat—and for all spring—the new soft English drape suits with moulded curves and sleek hips. The 21-point hand needling includes hand-stitched edges. If you have an eye for bench-craftsmanship $25 won't seem half enough
Sizes 12 to 44, 7th floor
MAURICE L ROTHSCHILD
State at Jackson

MAIL ORDERS FILLED

Hand embroidered
YODEL MITTS
$1.65
We didn't have to climb the Alps to get these Tyrolean mitts, but you could go a lot farther and still not find anything to equal the beautiful hand embroidery in the colorful flower designs—all wool, toasty warm for skiing, skating, tobogganning
Black, brown, navy, green, white, maroon, aqua, or orange
MAURICE L ROTHSCHILD
State at Jackson

Reports Retail Furniture Business Up 5 to 10 Pct

The retail furniture business increased from 5 to 10 per cent in volume during 1937, Arthur S. Guggenheim of New York and Pittsburgh said yesterday. He addressed the opening session of the National Retail Furniture association, meeting in the American Furniture Mart, as retiring president. Louis J. Breuner of Oakland, Cal., was elected to succeed him. Gen. Hugh S. Johnson will speak tonight at a banquet of 1,000 delegates to the convention in the Palmer house.

MANDEL'S
Once-A-Year Sale!
25% Savings on
Hartmann Trunks and Hand Lugagge

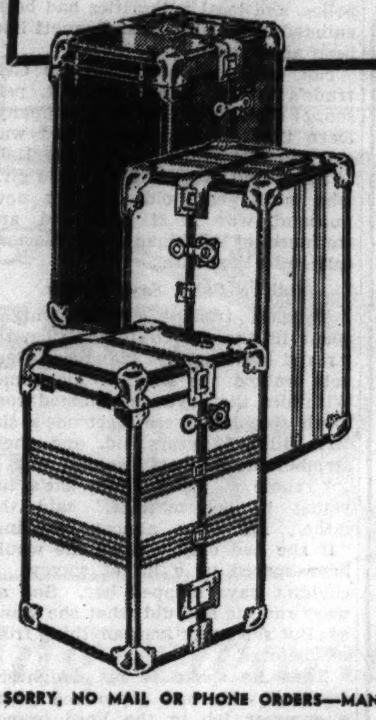

2 Two-Bar Continental Wardrobe Trunks, was $85. **Now $59.50.**
1 Baltic Stripe Wardrobe Trunk, was $85. **Now $59.50.**
1 Black Fibre Wardrobe Trunk, was $75. **Now $49.75.**
3 Black Wardrobe Trunks, with nickel-plated hardware, was $55. **Now $39.95.**
1 Green Fibre Wardrobe Trunk, was $75. **Now $49.95.**
24 Hartmann Tourobes, $25 to $35. **Special $17.95 to $24.95.**
Just 22 pieces slightly handled rawhide and canvas "Hartmann" luggage at substantial savings.
SORRY, NO MAIL OR PHONE ORDERS—MANDEL'S LUGGAGE—NINTH FLOOR—STATE

Steak and Chicken Dinners
as served on this cheerful eighth floor are truly among Chicago's best dinner offerings.
Luncheons 45c to 65c
From Eleven A. M. to Five P. M.
Special Dinners with Cocktails or Wine $1.10—$1.35
8TH FLOOR EXP. ELEVATORS DIRECT
Tonight's Dinner
90c
Five to Eight o'Clock
FRUIT CUP · APRICOT NECTAR
SEAFOOD COCKTAIL
SPRING VEGETABLE SOUP
CONSOMME WITH SPAGHETTI
GRAPE JAM
BROILED HALIBUT BUTTER SAUCE
FRIED JUMBO SHRIMP TARTAR SAUCE
ROAST TOM TURKEY PEANUT DRESSING
FRIED SPRING CHICKEN COUNTRY GRAVY
BROILED FILET MIGNON BUTTERED STRING BEANS
DICED BEEF TENDERLOIN TIPS WITH FRESH MUSHROOMS, EN CASSEROLE
BREADED PORK TENDERLOIN, COUNTRY GRAVY, APPLE SAUCE
ROAST PRIME RIB OF BEEF
POTATOES · SHERBET
CREAMED ONIONS
JELLIED FRUIT SALAD, PRINCESS DRESSING
HEAD LETTUCE, ROQUEFORT DRESSING
PUMPKIN PIE WITH WHIPPED CREAM
GOOSEBERRY PIE · DUTCH APPLE PIE
CHILLED GRAPEFRUIT
CHERRY COBBLER a la MODE PEACH SAUCE
COLD FUDGE TOFFEE SUNDAE
DOUBLE STRAWBERRY PARFAIT
ROBERT'S DELICIOUS COCOANUT CAKE
CUP CAKE FILLED WITH ICE CREAM
ASSORTED ICE CREAMS
OLD AMERICAN CHEESE
TEA BISCUITS · ROLLS · BREAD
COFFEE · TEA · MILK
Stevens BUILDING Restaurant
17 N. STATE ST. THRU TO 16 N. WABASH AVE.

APPLICATION FOR TRIBUNE ACCIDENT INSURANCE POLICY
AND SUBSCRIPTION TO THE DAILY TRIBUNE
NOTE: For the sum of 25c (preliminary term fee) plus 10c a month in advance thereafter, the Chicago Tribune makes available to its Home Delivery Subscribers and members of their families who reside in the same household, a $7,500 Travel Accident Insurance Policy. Insurance coverage eventually increases to $11,250 on continuous renewal. Issued by Federal Life Insurance Co., Chicago. NO MEDICAL EXAMINATION. One policy to a person. Issued only to applicants over 10 and under 70 years of age.
Mail this Coupon to the Chicago Tribune. SEND NO MONEY. Accredited representative will call and collect 25c. Official Carrier will collect monthly thereafter for Insurance and Subscription. Insurance will lapse if subscription is stopped!
☐ *I hereby order the Daily Tribune delivered to my home by Carrier six days a week, starting immediately, for which I agree to pay the regular rate.*
☐ *I am a Home Delivery subscriber and agree to continue.*
Do you apply for this $7,500 Travel Accident Policy?..........
(PLEASE PRINT)
Your Name?.......... First Name · Middle Name · Last Name
Address?.......... Number · Street · Apt. ?..........
.... City · State · Phone?..........
Your Age?..... Date of Birth?.......... Month · Day · Year
Are You Blind or Deaf?.......... Are You Crippled?..........
Name of Person to Whom Insurance Is to Be Paid in Case of Your Death? (Beneficiary)
.... First Name · Middle Name · Last Name · Relationship..........
Applicant's Signature? .... Sign in Own Handwriting
NOTICE: Orders for Home Delivery of the Tribune are acceptable only from persons residing where such service is maintained and are subject to rejection by the Tribune. All applications for insurance are subject to rejection by the Federal Life Insurance Co. Insurance does not become effective until upon the date policy is issued.
Form 42789 7-37

CUPID REVEALED AS KIDNAPER OF TRUDIE BENNETT

Ford Official's Daughter Hides on Honeymoon.

(Pictures on back page.)

Ypsilanti, Mich., Jan. 4.—[Special.]—While their parents fumed and worried, Gertrude Bennett, young daughter of a Ford Motor company official, and her college sweetheart, Russell Hughes, a trap drummer, honeymooned in secret tonight, their whereabouts a mystery.

A widespread search for them was called off today after it was learned that cupid instead of kidnapers was responsible for their disappearance late yesterday. Federal agents, state police, and local authorities had been enlisted in the fear Miss Bennett had been abducted.

Not until this afternoon did Gertrude's father, Harry Bennett, personnel director of the Ford company, learn that she had eloped and was married last night at Auburn, Ind., 70 miles southwest of here. The girl, who is 17 years old, and her new husband, who is 21 years old, are freshmen at Michigan State Normal college in Ypsilanti.

Only a Baby, Says Father.

Haggard from a sleepless night spent in the search for his daughter and her supposed kidnapers, Bennett walked the floor in his home. With him, their eyes red rimmed from much weeping, were Gertrude's sister, Billie, 19 years old, and their stepmother, Bennett's second wife.

"Trudie is just a baby, she's too young to get married," said the father, his voice almost breaking. "If she had only told us she would have spared us a lot of sorrow. I couldn't have stopped her. She always ran me and did what she wanted. But she never kept anything from me before."

Then he spoke of his daughter's husband. He had given the youth a summer job in the Ford branch plant here to help finance his college education. Hughes played trap drums and clog danced to augment his income.

Won't Give Husband Job.

"I hope the guy has a job and can support her for they are on their own now," Bennett declared. "I won't give him a job. He should have thought of that before he got married."

Bennett was confident that when the honeymooners decide to make their whereabouts known they will telephone him first and will come back to his big house on the Huron river.

But Hughes' mother and stepfather, Mr. and Mrs. Ivan Rautson, were equally certain the elopers will come first to their little farm home four miles north of the village of Dixboro and ten miles north of Ypsilanti.

"The children are welcome here any time," said Rautson as he stood, in his overalls, warming himself at the stove in the middle of the room. He is an employé at the Ford branch plant in Ypsilanti, but he didn't go to work today.

Stepfather Is Confident.

"We haven't got much, but we've always got enough to feed them. I have complete confidence that Russell will make good," Rautson added.

"If any one had consulted us last night I could have assured them the children weren't kidnaped," said Mrs. Rautson. "For six months I've thought they were married. Mr. Bennett stormed in here last night, but he was so sure Trudie had been kidnaped he wouldn't listen to anything else.

"They'll get along. Trudie knows well what Russell's home is like. She has visted here many times. She used to call Russell on the telephone three and four times a day and sometimes as many as seven or eight times in a day."

Gertrude Supplies $50.

Gertrude drew $50 from her savings account yesterday and drove to Auburn with Russell. There they obtained a marriage license from Cal Walter, county clerk, despite an Indiana law prohibiting the issuance of licenses to women not residents of the county.

After nervously waiting for the town's marrying justice, Miles Baxter, to finish his dinner, the two were married by him about 7 p. m. They gave their correct names and said they were from out of state, but Gertrude said she was 18 years old.

As they left the justice's office they were met by Sherif Nick Grimm, who had been notified, as had hundreds of other peace officers, of the wide search for Bennett's supposedly kidnaped daughter. But he only chided the girl for not telling her parents, gave them road directions they asked, and watched them speed away.

Elopement Map

(Story in adjoining column.)

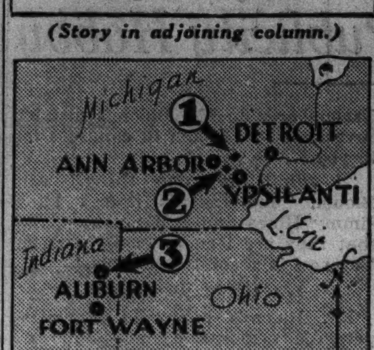

The principal points in the elopement of Gertrude Bennett and Russell Hughes. No. 1 is Dixboro, home village of Russell 6 miles north of Ypsilanti, Mich. No. 2 is location of palatial Bennett home 4 miles west of Ypsilanti, and No. 3 is Auburn, Ind., where marriage ceremony was performed.

ARDENT SPOUSE TESTIFIES YES, HE HAS PAJAMAS

Tells Court of Learning to Wear Them.

[Continued from first page.]

started to leave and he grabbed her purse, in which were the car keys.

"She flew at me like a tigress," Mr. Cady testified. "She bit me so hard on both arms I still have the scars. She assaulted me."

Mrs. Cady left, he said, but permitted him to kiss her good-by. Again she went to La Grange, where he took her the flowers.

She Enjoys His Letters.

"She sent them back," he recalled plaintively. "Afterward, she said they weren't the right color. They were yellow and red. That evening I wrote her a letter, and saw her read it through the window. She seemed to think it was a good joke."

On Aug. 11, Mr. Cady said, his wife went to the home of her parents in Flora, where he was permitted to see her in the presence of two policemen. He said that when he visited her another time her mother told him any one who knew the difference between carbohydrates and proteins [he didn't say he did] would soon become morbid on the subject and land in an institution.

Cries for Her Return.

"Do you want her to come back?" asked Cantwell.

Mr. Cady, who has a cross-bill for divorce pending, burst into tears again as he replied:

"Yes, I do!"

"Still in love with her?" Cantwell continued.

"Yes, I am!"

Mrs. Cady, attractive in a rose knitted dress, watched and listened intently as her attorney, Frank B. Teed, began cross-examination of her husband regarding the nineteen love letters.

LETTERS TELL LONGING

The letters Cady wrote to his wife after she had left him in August were filled with expressions of Cady's love, longing, and desire to make amends. One was 31 pages long.

"I went to church again this Sunday," he wrote on Aug. 22. "I sat there alone while the minister spoke of love, of mercy, and forgiveness—and it seemed so hard to hear about when there is none for me. I sat alone and sad thinking of times I loved so well when you sat by me and your hand was in mine—now and then a tender little squeeze—and then I remembered how your sweet face would light up with a smile for me."

"I think of all the things about you I loved so much—how pretty and dainty you always were; how like something God made you looked; how proud I was of you; how sweet your voice sounded to me; how soft your kisses; how your arms around me thrilled me. . . .

"How I loved your cooking, your perfect taste in clothes and in music; how I loved just to be with you; how happy I always was to come home and have you meet me with a sweet smile and a kiss . . . how you kept me in sox and other things.

"Oh! Mary, if you only knew! And cared!"

Asks Parents' Aid.

The longest letter in the collection, addressed to Mrs. Cady's parents, was written at 3:45 a. m. Aug. 4, the day after the couple's final separation after one day [Aug. 2] of comparative serenity.

"She was so nice [that day]," he wrote, "that I felt sure we were at last on the road to happiness. . . . So I plead with you to help us out again. . . . There is nothing that can't be straightened out. . . ."

ARGUE ON INJUNCTION AGAINST CROWN POINT MARRIAGE LICENSES

Indianapolis, Ind., Jan. 4.—[Special.]—Oral arguments were heard by the Indiana Supreme court this afternoon in an appeal of George Sweigert, Lake County clerk, from an injunction preventing him from issuing marriage licenses at Crown Point to couples when the woman is not a resident of the county.

Fred Egan, Lake county prosecutor, obtained the injunction on the basis that issuance of licenses in such manner was a violation of an 1852 state law. The step was taken in an effort to halt Crown Point's marriage mill business, which spurted after Illinois passed a law requiring physical examinations of prospective newlyweds.

John Stanton, a deputy Lake county prosecutor, presented Egan's side of the case, and George Hershman, attorney, represented Sweigert.

More than a hundred kinds of Mrs. Snyder's AND Ice Cream Candy

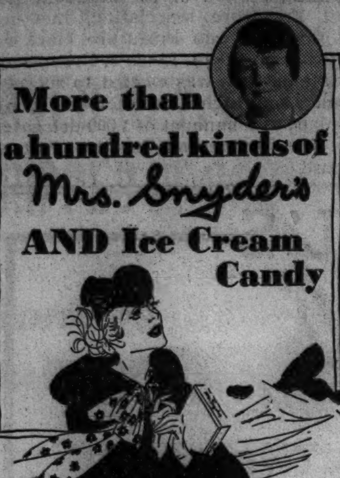

A year ago she found it so *ecstatically* delicious, so strange and so different, so *lovely* to look at, so *filled* with tastes that can't be told, so *sure* to make her round-eyed and contented and *lovely* . . . THAT she hasn't even tried ONE of the other hundred.

ICE CREAM CANDY . . . snowy, smooth cream squares delicately flavored with juicy shredded pineapple . . . luscious!

70c per pound

To Promote the Discovery of Unsuspected Talent

The Music League Again Sponsors Its Annual Series of

6 FREE LESSONS

Piano - Singing - All Instruments Dancing-Drama-Public Speaking, Radio

You may choose your teacher from a selected list of Chicago schools and studios. Pupils who show real possibilities will be further granted full or partial scholarships. The only expense is an enrollment fee of $1.85 to help cover advertising and enrollment cost. Evening lessons for those who prefer them. No extras or obligations. No age or other restrictions. The Chicago Piano College has kindly granted space for registration at its new address, 57 E. Jackson Blvd., 8th floor.

REGISTRATION ACCEPTED TODAY, TOMORROW AND FRIDAY ONLY

Harding's LUNCH of the DAY

GRILLED LIVER and Bacon
Scalloped Potatoes
Buttered New Peas and Carrots
Roll and Butter
35¢

Hardings JUST WONDERFUL FOOD
ALL OVER THE LOOP

SPOT CASH for DIAMONDS and OLD GOLD

We have shopped around and find the price we pay is very high compared to other houses.

LEBOLT & COMPANY

State Street, corner Washington
38 Years on State Street
Worthy of Your Confidence

[ADVERTISMENT]

YOUR COUGH IS A WARNING SIGNAL —DON'T NEGLECT IT!

When you catch cold and your throat feels dry or clogged, the secretions from countless tiny glands in your throat and windpipe often turn into sticky, irritating phlegm. This makes you cough.

Pertussin stimulates these glands to again pour out their natural moisture so that the annoying phlegm is loosened and easily raised. Quickly your throat is soothed, your cough relieved!

Your cough may be a warning signal from your respiratory system. Why neglect it? Do as millions have done! Use Pertussin, a safe, pleasant herbal remedy for children, grownups. Many physicians have prescribed Pertussin for over 30 years. It's safe, acts quickly. Sold at all druggists.

606 Club
606 S. WABASH

Chicago Daily Tribune.
THE WORLD'S GREATEST NEWSPAPER

Vol. XCVII. Wednesday, Jan. 5. No. 4.

Published daily, except Sunday, Tribune Tower, 435 North Michigan-avenue, Chicago, Ill.

The Tribune company, publishers.

MAIL SUBSCRIPTION PRICES.

Mail subscription prices in Ill. [outside of Chicago], Ind., Iowa, Mich., and Wis.: Daily Tribune only, $5.00 per year; with Sunday Tribune, $12.50 per year.

Zones 3 and 4, in states other than Ill., Ind., Iowa, Mich., and Wis.: Daily Tribune only, $7.50 per year; with Sunday Tribune, $15.00 per year.

Zones 5 and 6, inclusive, Canada, Mexico: Daily Tribune only, $12.00 per year; with Sunday Tribune, $19.50 per year.

Foreign: Daily Tribune only, $25.00 per year; with Sunday Tribune, $42.00 per year.

Entered as second class matter May 14, 1903, at the postoffice at Chicago under the act of March 3, 1879.

GOOD FOOD B/G full flavored food + "The Bottomless Cup"
Copyrighted 1936 by B/G Foods, Inc.

HOSIERY SALESMAN

We Seek: Experienced Hosiery man with large, well rated following including department stores. For Chicago and Middle West. We Offer: Exceptional opportunity, profit-sharing plus commission. For long established New York Mill Agents: full line, men's, children's. Full Particulars to:—
ADDRESS C O 393, TRIBUNE

When You're In The Doghouse Try McGovern's Liberty Inn
70 W. ERIE at CLARK DEL. 8999

MARSHALL FIELD & CO.

At a very low price

60-PIECE SERVICE FOR EIGHT IN ROGERS 1847 SILVERPLATE

$59.50

Choice of 6 popular patterns

Tarnish proof chest included

At a considerable saving over the regular open stock price, you may choose from six distinctive patterns. Notable among them is the First Love pattern . . . modern in spirit, with a type of decoration heretofore associated only with sterling silver. The 60 piece selection provides a well balanced service. The special price on this service will prevail for a limited time only.

Small serving fork, 45c

An exceptional value in an attractive piece to acquaint you with the First Love pattern. It's especially useful for relishes and pickled fruits and vegetables.

The Jewelry Room
First Floor, South, Wabash
Also at Evanston and Oak Park

NEEDLEPOINT

At very special sale prices

Grospoint . . . Petit point

Underlaid pieces

$1.95 to $225

Here are typical prices for this sale:

Chair seats $1.95 to $22.50
Footstools, $1 to $10
Bell pulls $5.50 to $57.50
Bench covers $12.50 to $65
Screens, $8.95 to $95
Wall panels $25 to $225
Chair sets, $15 to $65

Included in this specially priced collection are the beautiful needlepoint pieces we select in Europe ourselves. We believe there is no comparable collection in the country—so distinctive and so complete. For here are commenced designs of every type and size—simple and elaborate.

Tapestry yarns are specially priced, too. Your choice of the loveliest colors. 5 skeins for $1.

A nice selection of occasional furniture for upholstering needlepoint.

Fancy Goods—Third Floor, South, State

Thousands of boxes

STATIONERY

Specially priced

50c to $2

This extraordinary selling represents a special purchase from three leading manufacturers. Papers with popular borders, fashionable colors and some with tissue-lined envelopes are included. Formal and informal types . . . note size, folded letter sheets, and large single sheets. It's stationery that you would recognize as tasteful and desirable at far higher prices. Although the styles embrace a wide variety, the quantity in each style is small; so make your selection early to be sure of securing your favorite style and color.

Stationery—First Floor, North, Wabash
Also at Evanston and Oak Park

MARSHALL FIELD & COMPANY

AT VERY SPECIAL PRICES

Thousands of yards!

Hundreds of beautiful patterns!

PURE DYE PRINTED SILKS

$1 and $1.45 yard

Silks for street, cruise, sports, evening—printed on flat crepe, rough crepe, crepe de chine, chiffon or marquisette. Monotones . . . florals . . . small unobtrusive patterns . . . large designs . . . diagonal stripes . . . multistripes—everything. All are lovely quality and exceptional values, as you'll see at once. In two groups —printed silks, 39 inches wide, at $1 yard; and hand-screened silks, 39 inches wide, at $1.45 yard.

Second Floor, South, State
Also in Evanston and Oak Park

PATRONAGE FIGHT LEAVES N. Y. CITY STRIPPED OF CASH

La Guardia Pleads Vainly for Council Action.

BY WILLIAM FULTON.
[Chicago Tribune Press Service.]

New York, Jan. 4.—[Special.]—With Mayor Fiorello H. La Guardia and Tammany Hall engaged in a bitter row over patronage, this city tonight was without funds to defray current operating costs or meet the pay roll of 140,000 policemen, firemen, and other employés falling due next week.

Late in the afternoon, Mayor La Guardia stepped into the meeting of the new city council, where the struggle over jobs has held up budgetary appropriations and taxes of more than a billion dollars. The mayor pleaded for adoption of the budget and called a special meeting of the councilmen for that purpose tomorrow.

Mayor Describes Predicament.

"Without a budget we cannot meet the routine commitments of the city," declared the mayor. "We cannot meet the pay rolls and we cannot buy supplies. I need not tell you that the city departments are authorized to make purchases only when there are proper authority and appropriations for that purpose. The confidence of people doing business with the city is such that we have been able to obtain necessary current supplies for our hospitals and institutions."

The mayor reminded the councilmen of payments for child and widow welfare patients in the hospitals, old age pensions, and the salaries of school teachers. The appropriation ordinance delayed by the job scrap includes $682,412,923 in the 1938 budget and $335,282,601 for the first six months of 1939.

Council Resumes Wrangling.

The mayor walked out of the chamber amid scattered applause from the crowd of spectators in the horseshoe-shaped balcony. The council immediately resumed its wrangling.

Romance has thwarted La Guardia thus far in his efforts to control the council, for the one man who can give the mayor a majority is enjoying a honeymoon on the high seas. This is Councilman Michael J. Quill, who married Miss Mollie O'Neill on Christmas day at Cahirciveen, County Kerry, Ireland. Quill is due to step down the gangplank of the liner Washington Thursday and dash to the city hall.

In the interim, Newbold Morris, president of the council, who shared the ticket with La Guardia last fall, has been gavelling down all attempts of the council Democrats to organize the body with several juicy jobs and a host of minor clerkships.

13 Loyal to Tammany.

Besides Morris, the council is composed of 26 members, counting the honeymooning Quill, who is a member of the American Labor party, which supports La Guardia. The council, under the new city charter, supplants the old board of aldermen. At the sessions yesterday and today, there were thirteen Democrats loyal to the Tammany banner and twelve in the La Guardia camp, including laborites, fusionists, Republicans and two recalcitrant Democrats. Council President Morris has authority to vote only in cases of a tie.

Redfern Searchers Stranded in Jungle

[Associated Press Wirephoto.]

Theodore J. Waldeck (left), his wife, and Dr. Frederick Fox, three of four persons on expedition searching for Paul Redfern, flyer lost ten years, who are marooned in a British Guiana jungle.

Arrow indicates approximate point at which the Redfern expedition is stranded.

REDFERN SEARCH PARTY MAROONED ON JUNGLE ROCK

Food Supply Runs Low, Natives Desert.

GEORGETOWN, British Guiana, Jan. 4.—(AP)—The Waldeck expedition searching for Paul Redfern, American aviator who has been missing for ten years, was marooned today on a rock in the upper Cuyuni river, about 150 miles from here.

The expedition reported its porters had deserted and its food supplies were running low.

Theodore J. Waldeck, explorer, led his party into the jungles from Bartica, fifty miles south of here, Dec. 13, aboard three specially constructed boats. It was the thirteenth expedition to search for Redfern, who vanished in 1927 on an attempted nonstop flight from Georgia to Brazil.

Must Wait Long for Aid.

Aid, rushed by boat, may not reach the Waldeck expedition—three men and a woman—for a week.

The party is deep in the British Guiana jungles, surrounded by rapids of the Cuyuni river, which teems with snakes and alligators.

Word of its plight reached here today when native porters and boatmen returned to Bartica. They told of quarreling and deserting after food began running low and Waldeck started rationing the supplies.

With Waldeck are his wife, the former Jo Besse McElveen of Kingston, S. C.; William Astor Chanler of New York, and Dr. Frederick J. Fox of Boston.

DECLARED LEGALLY DEAD.

Redfern was declared legally dead Monday in Detroit on a petition by Mrs. Gertrude S. Redfern, his wife.

Hope that he would be found alive has survived a decade because of recurring rumors that he was taken captive by a savage Indian tribe in the upper Amazon region.

N. Y. CONSUMERS FACE NEW WOES IN MILK TANGLE

Politics and Labor Unrest Darken Picture.

New York, Jan. 4.—[Special.]—With milk deep in politics, the consuming public of this city is regarding the current moves of state and municipal officials with a suspicious eye. Troubles over the supply and prices of milk in the metropolitan area are in prospect for the new year.

The consumer is complaining because he has to pay 13½ cents a quart for the Grade B or ordinary variety of milk used for drinking and cooking which is delivered in bottles on his doorstep. The distributing companies are beset on the one hand with threats from radical labor elements and on the other with municipal competition of the rubber yardstick type. The dairy farmers in the New York milk shed are quiet because they are receiving relatively high prices for their product.

Mayor's Schemes Fizzle.

Mayor Fiorello H. La Guardia discarded a scheme for the sale of milk for 9 cents a quart from trucks on street corners last week when the milk drivers local of the International Brotherhood of Teamsters threatened a strike. The wages paid by some of the independent companies endangered the union scale, the organized drivers declared, and rather than face possible violence the concerns withdrew their trucks from the street.

With the fizzling of the street vending idea, the mayor started a new move through his commissioner of markets, William Fellowes Morgan Jr., to drive down milk prices. The plan was to sell milk at 10 cents a quart in small retail stores throughout the city. A survey of these stores, however, revealed the merchants were unable to sell at 10 cents because the independent milk companies supplying them could not drop their prices without going out of business.

Considers Municipal Plant.

Now that these schemes have failed the mayor will seek authority from the legislature meeting at Albany this week to build and operate a municipal plant, it was learned. Such a proposal was embodied in the platform of the American Labor party upon which La Guardia made his campaign for reëlection last fall.

Gov. Herbert H. Lehman's milk price fixing law appears to be at the root of New York's present troubles. This law collapsed under universal criticism early last year and was supplanted by a modified regulatory scheme, with bargaining between distributors and farmers as the basis.

Farmers learned to their sorrow that the price fixing carried out by the milk control board was vitiated by unequal enforcement under a host of political pay roll inspectors and became convinced that the scheme was losing money for them. Wholesale chiseling developed.

Critic of Plan Threatened.

One large company which was said to be conforming to the law in every respect had the temerity to criticize the scheme and was brought into court with a threat of losing its license.

A joint legislative committee appointed by the governor recommended unanimously that the scheme be discontinued because it had broken down and was incapable of enforcement.

The new law which went into effect last April restored price fixing by collective bargaining between farm coöperatives supplying milk for the New York market and the city dealers. The farm group, representing some 50,000 producers, is known as the Metropolitan Coöperative Milk Producers' Bargaining agency. The dealers are represented by the New York Metropolitan Milk Distributors' Bargaining agency and handle 75 per cent of the milk business in the city.

Immediately after the collapse of the milk control scheme there was a price war. Grade B milk went down from 13 to 12 cents a quart on April 1 and tumbled to 11 cents April 19. By July 1 the two agencies were formed and boosted the price back to 12 cents. It went up again Aug. 25 to 13 cents and was boosted to 14 cents Nov. 7.

Then followed such a protest from the consumer that the two agencies shaved the price a half cent to 13½ cents on Jan. 1.

SHAYNE'S JANUARY

Sale of Furs

REDUCTIONS THAT SET A NEW STANDARD IN VALUE-GIVING

JOHN T. SHAYNE
MICHIGAN AT RANDOLPH

JANUARY CLOSE-OUT!
Miller Elegantly Styled
FUR COATS
AT SAVINGS TO 50%
$155

$300 BLACK PERSIAN...$155
$350 ALASKA SEAL.....$155
$325 JAPANESE MINK...$155
$295 RUSSIAN SQUIRREL $155
$300 RUSSIAN FITCH...$155
$275 MOIRE CARACUL..$155
$295 GENUINE LEOPARD $155
$250 HUDSON SEAL....$155
(Dyed Muskrat)

Buy on Budget and Pay While Wearing. • Trade in Your Old Furs as Part Payment or Buy for Next Year and Take 10 Months to Pay

Miller Fur Co.
166 NORTH MICHIGAN

OPEN EVENINGS TILL 9 P. M.

Tuxedo Front Grey Siberian Squirrel Coat
Made in Our Own Factory
$295

Chas. A. Stevens & Co.
Chicago's Largest Store for Women State Near Washington Open 9:45 to 5:45

January Specials!
Satin nightrobes to charm and flatter you!
2.95

You'll be enchanted by the irresistible glamour and flattery of these four distinctive styles. They're all so smart and have such a dainty feminine air to make them real dreams of loveliness. A demure puff-sleeved nightie, a Spring-like print, then a stunning tailored one with chiffon kerchief, and a very lacy style. They're shimmering pure dye satin—a very good quality. Select yours today in lustrous colors—dove, dusty pink, blue. Sizes 32 to 38.

Lingerie..Second Floor

MANDEL'S

TWIN FASHION STARS . . .

Pokes and Bretons

IN BELTING AND SATURN

$5.95

Designed to make you look YOUNGER . . . PRETTIER than ever before! Wear the breton far back on your head . . . and wear it with your suits and tailleurs! And try the POKE for afternoon and evenings. Black, brown, navy. Headsizes 21½-23.

MANDEL'S MILLINERY — FIFTH — STATE

YOU SAVE 25% TO 33⅓%

in this smashing clearance of more than a million dollars worth of

SUITS & OVERCOATS

from all our famous makers

LUXURY OVERCOATS
of rare imported weaves
DRASTICALLY REDUCED TO
$69.50

SUITS & OVERCOATS
by our finest makers
DRASTICALLY REDUCED TO
$59.50

SUITS & OVERCOATS
of de luxe weaves
DRASTICALLY REDUCED TO
$49.50

SUITS & OVERCOATS
of excellent quality weaves
DRASTICALLY REDUCED TO
$39.50

SUITS & OVERCOATS
in all new styles & colorings
DRASTICALLY REDUCED TO
$29.50

Examples of your savings

$85 $95 $100 overcoats cut to $69.50
$80 overcoats—$75 and $80 suits cut to $59.50
$60 $65 $70 suits and overcoats cut to $49.50
$45 $50 $55—1 and 2 trouser suits and overcoats cut to $39.50
$37.50 and $40—1 and 2 trouser suits and overcoats cut to $29.50

All the new high spirited styles for young men—167 sizes & proportions to fit every man up to 56 long stout

MEN'S SUITS, 2ND FLOOR YOUNG MEN'S SUITS, 4TH FLOOR OVERCOATS, 6TH FLOOR

MAURICE L ROTHSCHILD
State at Jackson

Moving Forward

Marshall Field & Company presents here each day observations and opinions intended to be of interest and value to those it seeks to serve.

EIGHT WAYS OF LOOKING

By CALEB

NATURALLY, our merchandise is interesting to us, but it is doubly interesting to us because of the various ways in which it interests people.

Within the last week or so, we have paused on several occasions to listen to persons comment on a certain table in the antique furniture galleries.

A man and a woman paused to praise the wood. "It is aged—hard and old—almost like marble," said the man. The first comment another couple made was, "What a price! It must be a show piece."

The next remark was that of a girl of eighteen or so, who said to a companion, "That's a nice table. But why buy such an old thing? I'd rather have a new one."

A man and woman who seemed to love beautiful things came by. His hand was rough, but with the backs of his fingers he stroked the surface of the table gently. "Look how the wood has faded. This beautiful gray-brown color is rare. It has taken 150 years to do this." Another man looked under the table and observed its construction. "Great craftsmen!" he said under his breath.

Two women came by. They paused and chatted. "I wish I could know the complete history of this lovely old table. What were the people like who first received this table into their home in the eighteenth century? How some families must have cherished it! See how it is preserved . . . England! It may have come from near my old home. Who knows?"

The next day a businesslike person happened along with a notebook. She asked questions about periods and antique tables.

Another woman looked at the price and exclaimed, "Oh, I wish I had not bought that table in New York last month. This is more beautiful and more reasonable!"

People thus reveal a great deal about themselves here, whether they are looking at antique tables, hand bags, sauce pans, or soaps.

You can see it is not always a simple matter for salespersons to judge immediately what things customers will be most interested in knowing about the merchandise at which they look.

But this always varying diversity in tastes and interests is the justification for the extensiveness of our selections.

Copyright 1938 by Marshall Field & Company

564

When you BORROW Money from us you are assured FULL PRIVACY and SPEED

FAMILY LOAN CORPORATION
202 SO. STATE ST., COR. ADAMS
Century Building, Room 301
Telephone Wabash 2994
Amounts up to $300

B&O TRAVEL BARGAINS

Round Trip Coach Excursions

SATURDAY, JAN. 8

PITTSBURGH	$7.00
YOUNGSTOWN	5.50
AKRON	5.25
Lv. Grand Central Sta.	9:45 pm
WHEELING	$6.00
Lv. Grand Central Sta.	11:00 pm

Similar Reductions to Other Points

Back home Monday morning

Parkersburg $6.25. Leave 11:00 pm Friday, Jan. 7. Back home Tuesday morning.

For further details consult Agent or phone Wabash 2211.

BALTIMORE & OHIO

Try McKESSON DISTILLED LONDON DRY GIN

For Perfect Martinis and All Gin Drinks

DISTILLED BY McKESSON & ROBBINS, INC., N.Y.
90 PROOF - 100% GRAIN NEUTRAL SPIRITS

New Cupola—

child's pony—floor sanding service—small town theater—an offer to trade an oriental rug for a fast camera—home seamstress to sew sachets on a sewing machine—parking lots. These were subjects of want ads in yesterday's Tribune want ad section.

The want ads in today's Tribune offer many new opportunities to make and to save money. Read the want ads now.

ECCLES UPSETS ALIBIS FOR NEW U. S. DEPRESSION

Six Factors Contributing to Slump Listed.

[Continued from first page.]

punitive tax on profits to permit exemptions for expansion and the purchase of plant facilities. In addition to such allowances he said he favored the outright exemption of all corporations having net incomes of not more than $15,000 to $20,000 a year. But he said he would not favor exempting from the tax earnings used for the payment of debts.

"It may be good for one individual or one corporation to get out of debt, but the principle of the rainy day reserve is not a good thing for our whole economy," he said. "The whole process of debt settlement is deflationary. All of our expansion results from debt."

Admits Law's Injustices.

Eccles also said he favored retention of the principle of the controversial capital gains tax, but he admitted that the present law works injustices and hardships that ought to be removed.

Asked what congress could do to promote recovery, Eccles said he did not favor a curtailment of federal spending at this time.

When asked by Senator Byrnes whether it would be wise to use a billion dollars of the treasury's gold account for unemployment relief, instead of borrowing another billion and increasing the national debt, Eccles said it didn't make any difference as long as the funds went into general consumption channels.

Billion Would Help, He Says.

"The spending of a billion dollars would help tremendously," he declared.

He said the important thing was to maintain purchasing power. He expressed the belief that it would be impossible to balance the budget at this time without drastic increases in taxes, and added that higher taxation would mean greater deflation.

Mr. Eccles began his testimony by saying that the index of industrial production [based on the 1923-'25 average as 100] went up to 122 in the spring of 1937.

"By August," he continued, "it had dropped to 117, which was not more than seasonal, but by November it was down to 90 and the best available estimate for December is around 85. This is the sharpest decline on record."

IRENE CASTLE'S LANDLORD ASKED TO FIX FURNACE

Mrs. Irene Castle McLaughlin reported yesterday to Health Officer William A. Paape of Lake Forest that her house at 1360 West Old Mill road was unheated, and requested that the authorities ask the landlord to fix the oil burner.

The house belongs to Maj. Frederic McLaughlin, whom Mrs. McLaughlin is suing for divorce. She has been granted a separation allowance of $750 a month, but not knowing when she might be ordered out of the major's house refused to use any of the allawance to repair the burner. After communicating with the major, Dr. A. J. Rissinger, president of the city's board of health, made a report.

"Maj. McLaughlin will not pay more than the $750 a month ordered by the court," he said. "As the relation of Mrs. McLaughlin and the major is not legally that of tenant and landlord we cannot interfere."

The eighteen room house was getting all its heat last night from one log fire and one electric stove. Robert E. Cantwell Jr., attorney for Mrs. McLaughlin, said he would ask a court order for oil burner restoration tomorrow.

Pep up! at HOT SPRINGS NATIONAL PARK · ARK.

America's most famous spa—the grandest place to build yourself up. Every outdoor sport, health-giving waters. Horse racing at Oaklawn Jockey Club, February 28 to April 2.

GO ILLINOIS CENTRAL-ROCK ISLAND

Through service daily. Hot Springs Limited lv. Central Station, Chicago 6:05 pm. Ar. Hot Springs 1:05 pm.

$30.15 round trip from Chicago—25-day return limit. Season limit $38.25. Berth extra.

9-DAY TOUR

Completely arranged from Chicago. Go any day. Finest accommodations. As Low As $66.95 ALL EXPENSE

For complete information Phone ANDover 1600

USE THIS COUPON

J. V. LANIGAN, Passenger Traffic Manager
Illinois Central System
501 Central Station, Chicago, Ill.

Please send me complete information about Hot Springs.

☐ Rail fares and hotel information.
☐ All-expense tours.

Name..........
Address..........
Phone.......... 4C

ILLINOIS CENTRAL

Eccles Testifies on Unemployment

(Story starts on page 1.)

[Associated Press Wirephoto.]

Marriner S. Eccles, chairman of the federal reserve board (right), with Senator James F. Byrnes (D., S. C.), chairman of the senate unemployment committee, as the former testified in Washington yesterday. Eccles blamed the recent recession in business on six factors.

PROPOSE NAMES TODAY FOR G. O. P. PRIMARY SLATE

Scores of names of possible candidates for nomination are expected to be presented at a meeting of the Republican county central committee at the Hotel La Salle this afternoon.

The meeting was called to open the way for slate making on local offices at stake in the primary of April 12. Under a resolution passed at a recent meeting, all ward and township committeemen will be privileged today to propose names for consideration regardless of ward boundaries or other geographical limitations. Then the next question before the meeting will be whether the slate making job will be turned over to a subcommittee or retained by the entire committee.

Chairman Edward F. Moore said yesterday that the committee will not take up the subject of nominations for offices to be voted on by the state as a whole. Plans are under way for a meeting of all of the 102 county chairmen of the state to discuss state slate making. The date for that meeting has not been set.

Cardinal Mundelein Guest at White House Luncheon

Washington, D. C., Jan. 4.—(AP)—Cardinal Mundelein of Chicago was a luncheon guest of President Roosevelt at the White House today. He said he came to repay the call the President made on him in Chicago last October.

Dr. Buerki Turns Down Job as County Hospital Warden

Dr. Robin C. Buerki, superintendent of Wisconsin General hospital at Madison, has refused the offer of the wardenship of the county hospital. Charles H. Schweppe, acting chairman of the board's hospital advisory committee so advised Clayton Smith, president of the county board, yesterday.

Dr. Buerki came to Chicago Monday for a conference with Mr. Schweppe and members of the committee. He is understood to have wanted a five year contract, which the county board is unable to make under existing statutes.

DIES OF SKULL FRACTURE.

John Bager, 55 years old, 5309 Congress street, died in the County hospital yesterday of a skull fracture incurred in an unknown manner on New Year's eve. He was found in an alley behind 514 South Laramie avenue.

Deaf Thrill to New Aid

The results obtained by deafened persons with the new Coronation Acousticon are amazing even veteran hearing-aid users. An entirely new world of natural, strain-free sound is made available to deafened ears by these feather-light, tiny electrical aids. Each one is personally custom-fitted to the user and carries a lifetime guarantee. Free demonstration at home or at our offices. Write for new booklet.

ACOUSTICON INSTITUTE
180 N. Michigan State 8177
Get the Genuine Acousticon and Hear!

"Order from Horder"

SATURDAY 1 JANUARY

Year After Year Horder's for a Wide Range of Standard Supplies for Your Office

HORDER'S INC.
STORES ALL OVER THE LOOP · ALL TELEPHONES: FRANKLIN 6760

Large Denver, Colo.
DEPARTMENT STORE
Has Space Available
For HOUSEFURNISHINGS, HARDWARE, AUTO SUPPLIES Departments
Excellent Locations
Attractive Terms!
Write Chicago Tribune, Box No. C O 392, for detailed information and interview.

MISSING COUPLE BELIEVED AGENTS OF SOVIET POLICE

New York, Jan. 4.—[Special.]—Reports from Washington said today that it is believed the mysterious Donald L. Robinsons, soviet prisoners in Moscow, are former soviet secret agents.

The Washington theory, it was learned, is that the Robinson arrests are to be followed by a new series of confession trials in Russia.

Meanwhile, in New York, state department investigators pressed their hunt for the higher-ups in the combination which put the Robinson and other passports through the office of former County Clerk Albert Marlnelli without the usual formalities.

SENATOR GLASS, AT 80, WHACKS RADICAL IDEAS

(Picture on back page.)

[Chicago Tribune Press Service.]

Washington, D. C., Jan. 4.—[Special.]—"I deeply regret living to see such revolutionary changes in the administration of a once democratic government," remarked the fiery Senator Carter Glass on his 80th birthday, today, which he celebrated quietly at his home.

This famous Democratic senator from Virginia, who enjoys being termed an "unreconstructed rebel" by President Roosevelt and who has been a foe of many administration measures for the last few years, is nevertheless on friendly personal terms at the White House.

Carter Glass has served his country notably in his half century of public service, being the father of the federal reserve system, former secretary of the treasury, seventeen years senator from Virginia, former governor of Virginia, and always known as an advocate of straightforward politics.

The senator, looking as hearty as ever, expects to continue his work tomorrow as usual, his two wishes of his previous birthday having been granted: to live to be eighty and to "publish my newspaper," the Lynchburg [Va.] News.

SHOE STORE OWNER ROBBED.

Joseph Klein, owner of a shoe store at 6844 South Halsted street, was robbed of $30 yesterday by the "pants bandit" who has committed a number of south side robberies.

FANCIES WRONGS; KILLS HIS FATHER AND SHOOTS SELF

Brooding over fancied wrongs to his mother, Max Miller, 32 years old, last night shot and mortally wounded his father, Isaac Miller, 61, in the parent's flat at 829 East 52d street. As the elder Miller and his second wife fled, the son fired a bullet into his own head.

The father, a watchman, died in the Chicago hospital. The son was taken there and later to the Bridewell hospital, where it was said he will recover. His stepmother said that for some time young Miller, who lives at 1806 South Troy street, had seemed unbalanced regarding his mother, who died several years ago.

NOTICE

Closing Out MARK TWAIN LIBRARY Gift Offer!

LAST DAY—SATURDAY, JANUARY 15, 1938

By arrangement with the publishers, readers of the Chicago Tribune have been able to participate in a remarkable distribution of the Complete Works of Mark Twain. By Jan. 15, 1938, the entire printing set aside for Chicago Tribune readers will be exhausted and the publishers will supply no further volumes.

Therefore at 12 o'clock midnight, January 15, 1938, we are withdrawing the Mark Twain Book offer. *After that date* the only Libraries available will be those customarily sold at book stores and other outlets at much higher prices.

So that you may complete your Library at once, we make a Special Concession. In place of the Certificates required to qualify for the Library, we will permit you to substitute a Reader's Agreement (obtainable at any Book Station) which is your promise to read the Chicago Tribune for six days for each group of two volumes you still need.

Clip 6 Dickens Certificates for 2 volumes. Clip 6 Oxford Certificates for 1 Volume. Yours in accordance with Chicago Tribune Readers' Gift Offers.

Claim Your Books at any one of these Redemption Stations

Main Station
Chicago Tribune Public Service Office, 1 South Dearborn
Open 8:30 a. m. to 6 p. m.

North Side
A. Gamm, 3501 Southport Ave.
Open 6 a. m. to 11 p. m.

North-West
Terminal Book Shop, 4750 Kimball Ave.
Open 9 a. m. to 10 p. m.

South Side
The What Not, 458 W. 63rd St.
Open 24 hours a day, 7 days a week.

Evanston
Chandler's, Inc., 630 Davis St.
Open 9 a. m. to 6 p. m.

Oak Park
Hall Book Shop, 729 Lake St.
Open 9 a. m. to 9 p. m.

The Mark Twain Presentation Department Offers to supply sets of two volumes at 67c per set in the Regular Edition, or $1.19 in the De Luxe Edition (without certificates, but plus Reader's Agreement obtainable at any book station) will be in force until midnight, Jan. 15, 1938.

We therefore suggest, if you still want to complete your Library, that you call or send for the volumes you still need before Jan. 15.

When you receive your last volumes you will own the Complete Works of America's greatest author, MARK TWAIN, with its grand collection of immortal characters, its endless hours of joy. The fascinating Library that should be in every American Home!

Remember, at midnight, Jan. 15, 1938, the offer expires. On Monday, Jan. 17, the only way you can get a Library or any individual volume will be through the regular retail stores at higher prices. If you wait to complete your Library this way you may be unable to match our beautiful bindings and in many instances you may have difficulty in obtaining certain titles.

DO THIS AT ONCE: Call at any book station to claim the Mark Twain volumes you still need. Our inventory of books is constantly declining and it is doubtful if there will be all of the volumes on hand at the last minute. After Jan. 15 all we can do is send your request to the publishers to fill at such time as the higher priced volumes are on hand.

CHICAGO TRIBUNE,
MARK TWAIN PRESENTATION DEPARTMENT.

SPENDING CHARGE SLOWS PLANS TO CURB CONTROLER

Report Assails Illegal Bookkeeping by Bureaus

[Chicago Tribune Press Service.]

Washington, D. C., Jan. 4.—[Special.]—Administration leaders admittedly were embarrassed today over the action to be taken on charges that various federal agencies use illegal bookkeeping methods.

The charges were made yesterday by Acting Controler General Richard N. Elliott, and came while experts are debating the administration's plan to relieve the controler general of much of his present power. Sponsors of this program, who have been advocating the transfer of advance control over federal expenditures from the general accounting office to the budget bureau, have been put on the defensive by Elliott's report.

Law provides that all moneys received for the use of the government shall be paid into the treasury. Only through that procedure, Elliott declared, can a proper accounting of government receipts and expenditures be rendered.

Several Avoid Practice.

But a number of governmental corporations, Elliott said, have failed to follow this practice. They contend that the general statute does not apply to them—that they have special authority to receive and spend public funds without putting the money into the treasury.

No accounts are rendered to the controler general by the Federal Deposit Insurance corporation, the Federal savings and loan insurance corporation and the Home Owners' Loan corporation, Elliott said. Other agencies render accounts, but do not turn their funds over to the treasury to be appropriated as prescribed. Among these are the Electric Home and Farm authority, the Federal Farm Mortgage corporation, and the Virgin Islands company.

"As a result of this," Elliott said, "hundreds of millions of dollars have been received and expended by the federal government or by agencies without having gone into the treasury, and for which there is no proper accounting and audit."

Plead Handicap on Work.

Apologists for the corporations involved contend they would be handicapped in routine operations if forced to submit to the procedure followed by regular departments.

"Congress alone has the power to impose such restrictions on the spending as shall be for the public good," Elliott said, "and in the exercise of that power it is unthinkable that there could be disassociated the responsibility for prescribing the manner in which an accounting shall be made."

Elliott's charges were welcomed by Senator Harry F. Byrd [D., Va.], and other experts who have been attacking the plan to strip the controler general of most of his powers.

With some executive agencies apparently evading the law governing receipt and expenditure of money, these experts believe congress will be loath to relieve all departments of the restraints imposed by an independent controler general.

WELCOME AT ANY PARTY

WINNER
OF CHICAGO TRIBUNE
"DA-DE-DA"
Here Is "Da-De-Da" No. 30

There was a young lady named Belle,
Whose figure was perfectly swell;
But Belle was too sporty,
So when she was forty,
... AND THE WINNING LINE:
Her pounds within bounds wouldn't dwell.

Submitted by—HELEN FORDEN, 6242 St. Lawrence Ave., Chicago, Illinois.

WATCH THE TRIBUNE FOR NAMES OF GRAND PRIZE WINNERS!

Bandits Seized

[TRIBUNE Photos.]

Louis Rawski (left), escaped Pontiac convict, and Walter Kozial, captured by police as they fled after robbing store.

Louis Rawski, 23 years old, one of the seven men who escaped from Pontiac reformatory Dec. 4 by sawing the bars of a cell, was captured early yesterday as he fled from the robbery of a grocery at 4507 North Damen avenue. An accomplice, Walter Kozial, 23 years old, 1067 North Marshfield avenue, also was seized, but a third robber escaped. Later police arrested Kozial's brother, Joseph, 24, as a suspect. Only one of the escaped felons is still at large, the others having been arrested soon after they fled.

'L' Lines Pay $306,004 on Tax Bill for 1935

The Chicago Rapid Transit [Elevated] lines sent a check for $306,004 yesterday to County Treasurer Horace G. Lindheimer, representing payment of 1935 real estate taxes. The payment does not include penalties. It was accepted on account pursuant to an order entered Dec. 16 in the Federal court where the elevated properties are undergoing reorganization.

TAKES WIFE OUT OF HOSPITAL TO HOME FOR BIRTH

Wichita, Kas., Jan. 4.—[Special.]—Mrs. Ben Couch gave birth to her child today after her husband, brandishing a knife, had snatched her from a hospital delivery table and taken her home in a taxicab.

Dr. C. W. Miller of the County hospital was preparing to administer ether to Mrs. Couch when the door of the operating room flew open and Couch rushed in.

Couch drew a knife and shouted: "You get that baby without medicine or I take my wife home." Then he lifted Mrs. Couch from the table and rushed her home, where, police said, he had arranged for a physician to be present. Police were sent to the home. Couch met them at the door and handed over the knife.

"I've got my wife and the baby girl, too," he said. "They're both doing all right. Maybe I wouldn't have either of them if I had left her at the hospital."

2 COUSINS SUE BIGAMIST FOR THEIR FREEDOM

Two cousins filed suit in the Superior court yesterday against Salvatore Valenza, 27 years old. One sued for divorce and the other for annulment. Valenza was not in court. On Oct. 29 he was sentenced to one to five years in Joliet penitentiary for bigamy.

Mrs. Margaret Rinella Valenza, 25 years old, 150 West 25th street, the first wife, was married July 8, 1928. She left Valenza last Aug. 14. That same day he met her cousin, Miss Violet Ally, 258 West 58th street.

Telling her that Margaret had divorced him, Valenza proposed marriage and Violet accepted. But a few hours after their elopement to Crown Point they met Margaret and Violet learned she wasn't a bride. It was Margaret, annoyed at her husband's duplicity, who caused his arrest.

For Sunny Climes and Cruising

Take with you the new Sulka styles in exclusive Cravats, Beach Robes, Swim Suits, Sport Togs and smart cool Shirts of fine imported materials — requisites in which Quality beyond question distinguishes their Exceptional Character.

Advance Spring Presentation

NEW YORK
PARIS
LONDON

A. Sulka & Company
SHIRTMAKERS AND HABERDASHERS
6 SO. MICHIGAN AVENUE—CHICAGO

Save DOLLARS Now IN THE HUB'S

Semi-Annual Sale

Society Brand, Stein Bloch, GGG, Timely, Club Clothes, Lytton and Other Famous Makes of

SUITS and OVERCOATS

Reduced Many, Many Dollars Under Original Prices!

SUITS Reduced to
$28.75
$38.75
$48.75
Second Floor

FOR MEN AND YOUNG MEN OF ALL SIZES
•
IN ALL FOUR HUB STORES

America's better known and liked Suits and Overcoats reduced to less than the price of ordinary clothing. Compare anywhere — it's common sense economy to buy *now* and at *The Hub.*

OVERCOATS Reduced to
$33.50
$43.50
$53.50
Third Floor

THE HUB
Henry C. Lytton & Sons
State and Jackson, CHICAGO • EVANSTON • OAK PARK • GARY

Chas. A. Stevens & Co.

Chicago's Largest Store for Women — State Near Washington — Open 9:45 to 5:45

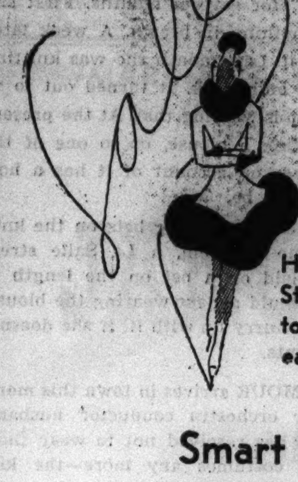

Save on our great year-end Clearance Sale!

Hundreds of values on which you save—in many cases as much as 1/2! It's all Stevens regular fine quality merchandise drastically reduced for quick clearance to make way for the rush of exciting new things! For dramatic savings come early today to get your share of these honest-to-goodness bargains!

Smart Handbags!

Simply treasures at these prices!

You'll adore them for their smartness and individuality. Here are bags for all-day wear, styles for afternoon elegance and gorgeous brilliant things for evening. Each bag is of Stevens' regular fine quality. Each is tremendously reduced! We advise you to come early to make the best selection.

Save 1.15 to 3.15! Originally 3.00 to 5.00. Unusual suedes, sequins and lovely evening bags in this group **1.85**

Save 1.65 to 12.65! Originally 7.50 to 18.50. Distinctive suede bags, a few leather bags and outstanding brocade evening bags........ **5.85**

Save 5.15 to 10.15! Originally 15.00 to 20.00. Individual daytime bags of suede. A few breathtaking evening bags........ **9.85**

Save 7.65 to 22.65! Originally 22.50 to 37.50. One-of-a-kind masterpieces with sensational frames. Bags for daytime, afternoon and evening. Limited quantities........ **14.85**

Save 7.65 to 25.15. Originally 32.50 to 50.00. One-of-a-kind evening bags, glamorous and beautiful. Limited quantities........ **24.85**

Save 10.15 to 52.65. Originally 45.00 to 87.50. Beautiful, brilliant evening bags, each one a work of art. Limited quantities........ **34.85**

Handbags........First Floor

Negligees and Housecoats!

Your real opportunity to save for months ahead on these beautiful garments. All Stevens fine quality, all wonderful buys! Broken sizes of course!

In this group are lustrous satins, fine wools, moires and interesting crepes.

Were 10.95, now........6.95
Were 16.95, now........10.95
Were 25.00, now........16.95

In this group are gracious styles in satin, crepe and velvet.

Were 35.00, now........22.50
Were 39.75, now........25.00

Negligees........Second Floor

Lovely, alluring hosiery!

You smart women who know that Stevens quality hose makes your legs more alluring, will want to stock up on these hose at such money-saving prices.

Regularly 1.00. Chiffon hose. Sheer fine quality, broken lines, but a nice assortment of colors to choose from. **79c**

Regularly 1.95. Ingrain silk hose to give your legs that satiny look. Sheer and very fine. Broken lines. **1.25**

Hosiery........First Floor

Gloves for costume smartness!

Originally 3.95, 5.00, 5.75. Kid and suede gloves in unusual styles. Broken lines, of course........2.95

Originally 2.95, 3.50 and 3.95. Stunning kid gloves, some plain, some with clever trims........1.95

Originally 2.50 to 2.95. Kid and capeskin gloves, styles for daytime wear........1.35

Also a large assortment of Fabric Gloves!

Originally 1.50 and 1.95, now........95c
Originally 1.00, now........65c

Gloves........First Floor

Amazing sale of remarkably stunning, comfortable shoes

6.85

Save 3.90 to 6.90 on these smart shoes!

Originally 10.75 to 13.75. A good many Laird Schobers included in this event. In suede, calf, or gabardine. Black, brown, navy, wine, grey, green, and a beautiful assortment of colorful shoes for southern wear. Come early for the best selections.

Laird Schober Shoes were 12.75 and 15.75

Broken lines and sizes. These aristocrats of shoe leather offer real value........ **9.85**

Footsaver Shoes were 9.75 and 11.00

Broken lines and sizes. These shoes bring you comfort and economy........ **7.85**

First Floor........Wabash

Beautiful pure dye silks

Save 50c to 1.25 on these marvelous silks. Were 1.75 to 2.50. A wide selection for you to choose your future wardrobe from. Heavy sheer crepes, novelty weave crepes in glorious colors and black. There's Duchess satin, a changeable color on a white warp; printed crepes, printed chiffons, printed heavy sheers, and novelty weave satins in colors, white and black. Their quality is phenomenal for this price. All 39 inches wide. **1.25**

Imported handblocked crepes!

Were up to 5.50. Patterns and colors that are works of modern artistry. You'll want to stock up on them for your spring and summer clothes. **2.65**

Fine all wool coating woolens

Were 3.00 to 5.00. Rich coating wools from the country's leading manufacturers. Use them for suits, too. Black and popular colors. 54 in. wide. **2.00, 2.50, 2.95**

Stevens for Silks and Wools........Second Floor

Brilliant costume jewelry

Originally 5.00 to 12.50. Necklaces, bracelets, clips, pins. Included are simulated pearls, rhinestones, all smart costume jewels. Limited quantities........ **3.00**

Originally 1.00 to 3.00. An unusual group of bracelets and clips. Now........ **50c**

A small group of semi-precious stone jewelry and our collection of genuine Mexican jewelry greatly reduced!

Jewelry........First Floor

Blouses and Boleros

Originally 6.50 and 7.95. Shimmering lame and silk blouses in becoming styles........3.95

At half price! Boleros to wear both daytime and evening to pep up your wardrobe. **3.00, 5.00, 9.00, 12.00**

Blousettes........First Floor

Unusual Neckwear

Originally 1.00 to 7.50. Smart neck pieces, collars, etc. Now. **25c to 3.95**

Originally 4.50 to 7.75. Stunning vests to wear with suits and dresses. **2.95**

Originally up to 8.75. A fine assortment of scarfs, gorgeous silks and wools in gay patterns. **75c to 3.95**

Originally 2.95 to 8.95. Shining lame scarfs. Now **95c, 1.95, 2.95**

Neckwear........First Floor

Knit Undies

Were 5.00. Rayon pyjamas in a beautiful plaid design. Now........2.95

Reduced about 1/2! Singlettes and combinations in white and petal pink. Broken lines. Now.... **95c, 1.35, 1.95**

Were 1.95. Lace trimmed silk panties in a luscious shade or tea-rose. Now........1.35

Were 2.95 and 3.50. Silk nightgowns, beautifully styled. Now........1.95

Knit Undies........Second Floor

Smart, distinctive gifts

In each case, limited quantities!

Reduced 1/2 and 1/3

Dresser sets, powder and cigarette boxes, hand-cut crystal boxes, vases, decanters, ice-buckets, Dresdens, pictures, lamps, clocks, silver trays and bowls, book-ends, portfolios. **3.95 and up**

Also Greatly Reduced!

Were 5.00. Metal hampers, and lovely fruit pieces. Now........3.00

Were 3.95. Popcorn basket with six scoops........2.95

Gift Galleries........Mezzanine

Quality Corsets!

3.00 5.00 7.50 10.00

Originally 5.00 to 25.00. Here are beautiful garments to give you a brand-new alluring figure. They're the sort that are popular with smart women. Duosettes and girdles in such well-known makes as Lily of France, Elysian, Novia and Stevens Specials. Broken sizes.

Brassieres, in odd lots, also greatly reduced!

Corsets........Second Floor

All sales final! No exchanges, refunds, credits. No mail or phone orders!

Chicago Daily Tribune

THE WORLD'S GREATEST NEWSPAPER

FOUNDED JUNE 10, 1847

ENTERED AS SECOND CLASS MATTER MAY 14, 1903, AT THE POSTOFFICE AT CHICAGO, ILL., UNDER ACT OF MARCH 3, 1879.

All unsolicited articles, manuscripts, letters and pictures sent to The Tribune are sent at the owner's risk, and The Tribune company expressly repudiates any liability or responsibility for their safe custody or return.

WEDNESDAY, JANUARY 5, 1938.

THE TRIBUNE OFFICES.
CHICAGO—TRIBUNE SQUARE.
TOKIO—IMPERIAL HOTEL.
LONDON—135 FLEET STREET.
PARIS—21 RUE DE BERRI.
BERLIN—HOTEL ESPLANADE.
MEXICO CITY—QUETZALCOATL PALACE.
PANAMA CITY—HOTEL CENTRAL.
RIGA—STETINES IELA 2.
MILWAUKEE—TITLE GUARANTY BUILDING.
NEW YORK—220 EAST 42D STREET.
DETROIT—5-265 GENERAL MOTORS BUILDING.
WASHINGTON—815 ALBEE BUILDING.
LOS ANGELES—SPRING AND FIRST STREET.
SPECIAL REPRESENTATION.
SAN FRANCISCO—820 KOHL BUILDING.

THE TRIBUNE'S PLATFORM FOR ILLINOIS AND CHICAGO

1. *End the Parole Business.*
2. *Build Deathproof Highways.*
3. *Make Chicago the First City in the World.*
4. *Faster Suburban Service.*
5. *Up to Date Local Transportation.*
6. *A Lake Front Airport.*
7. *A Motor Ferry to Michigan.*
8. *Cut Taxes in Half.*

THE PRESIDENT'S MESSAGE.

Listeners to the broadcast of the President's message to congress heard another, if somewhat less virulent, tirade against those who have dared to question Mr. Roosevelt's infallibility. The address as spoken was in the key set in the recent speeches of Mr. Jackson and Mr. Ickes. The printed text, lacking the color and emphasis given by the voice, seems less vindictive. It remains to be seen which impression more accurately reflects the President's state of mind.

The listeners and the readers can agree, however, in the judgment that the address was distinguished for indefiniteness. No doubt this was purposeful. The President scarcely alluded to the business recession. Evidently he is hoping for a prompt improvement and is stalling for time. Just as Mr. Hoover, in the early months of 1930, was telling the country that nothing was fundamentally wrong, so Mr. Roosevelt is now denying the existence of any real cause for declining business activity. He would have us believe that the most rapid decline in American economic history resulted from nothing at all. It is easy to talk this way; far easier than to operate a business or hold a job under conditions which were "planned that way."

Mr. Roosevelt's desire to help the farmers and improve the lot of poorly paid industrial workers will have universal approval. There will be no quarrel, either, with his desire to avoid the perils of dictatorship. A good many citizens must have noticed, however, that he spoke of his farm and labor bills only in the most general terms. He did not go into detail; if he had done so it would have been apparent even to the dullest of his listeners that these measures would create the very dictatorship which he denounces in its foreign manifestations.

The speech was at its vaguest in the discussion of taxation. If his generalizations can be construed to mean that he will not oppose the repeal of the undivided profits and capital gains taxes, progress toward a resumption of investment may be expected, for there is much reason to believe the congress favors repeal. Congressmen know that men who save money do so because they wish to be armed against an unknown future which they fear. In that sense they are timid people. They are cautious and easily alarmed. They will not risk their savings in investments when to the ordinary risks of business has been added the threat of confiscation.

None of the ten business abuses which Mr. Roosevelt mentioned as needing correction can be regarded seriously as a cause for the present recession, even if the validity of his indictment were admitted. It is not business which created the slump but government. A wavering monetary and credit policy and the persistently unbalanced budget have resulted in basic uncertainties. The threat of confiscation, already realized in part, has dried up new investment. The support given to violent, revolutionary labor leaders has made matters worse. The demand for new and more powerful bureaus to hamper and restrict farm and factory owners in the conduct of their business has had its predictable effect. These are the causes of the slump in business, but there was little in the speech to suggest that Mr. Roosevelt is in the least aware of his own responsibility for the condition in which the country finds itself.

DETOURING TO THE LOOP.

To patrons of the bus line or to motorists who are familiar with trafic conditions on that section of Lake Shore drive between Belmont avenue and Grace street it seems but a short while since old Sheridan road offered ample space for everybody. When the northbound Lake Shore drive with its experimental granolithic pavement was added, it seemed that it would meet trafic requirements for all time. Now, within twelve years, an additional strip forty-five feet wide must be taken from the park so that this section will not act as a check to the entire lakeside drive system.

What is the story behind all this additional trafic? The yearly increase in registrations, heavy as it has been, will not answer the question. Obviously the fascination of transportation independence, coupled with the magnetism of a lake shore highway, has attracted more and more people from the traction lines. Many casual motorists became confirmed daily drivers. As the drive was lengthened first to Lawrence and later to Foster avenue it formed part of a less circuitous route for loopbound residents of western suburbs, such as Park Ridge, Niles Center, Morton Grove, and even Glenview. Increasing numbers headed for Lake Shore drive despite the added mileage rather than follow the ill paved or congested direct thoroughfares such as Lincoln and Milwaukee avenues.

It now seems a foregone conclusion that as soon as the projected drive is opened other motorists will be attracted to produce further congestion five years hence, and so ad infinitum. The inevitable result would seem to be the addition of panhandle residential districts having as a principal advantage easy access to Lake Shore drive.

How much less expensive in the long run would be the construction of the elevated highway system to preserve the contour of the city and save mileage for coming generations? Chicago must eventually be made as accessible from the northwest, west, and southwest as from the north and south. Why not now?

DEFENSE IN THE PACIFIC.

Citizens who wish the national defenses to be strengthened, and we have the Japanese military leaders to thank for a substantial increase in their number at this time, will welcome the news that a permanent aviation base is to be established at the old navy radio and coaling station near Sitka in Alaska. Also another aviation base is planned for Kodiak Island, 500 miles west of Sitka, near the westward extremity of the Aleutians. A tract of land has already been acquired by the navy department at Woman's bay which is said to have good landing and beaching facilities for seaplanes. Additional bases are reported to be under consideration.

This enterprise of the navy department indicates, we trust, that a comprehensive program for the extension and improvement of naval and air bases in the Pacific has been launched and will be carried forward vigorously. It is no fault of the navy that our defense situation in the Pacific is unsatisfactory. We have been experimenting for over a decade with the paper defenses of treaties, but recent events have been disillusioning and the treaties have been put in the wastebasket by the power whose aggression they were supposed to have eliminated. Even pacifists, wrought up by the events in China, are no longer opposing the strengthening of our naval defense, and the President has shown a commendable determination to that end.

The Aleutians are hardly less important than the Hawaiian Islands for the defense of the continent, lying as they do on the flank of operations in the Pacific. They should be promptly developed as a major base for both ships and airplanes, with adequate fortifications and facilities for a powerful naval and air force.

At the same time Pearl Harbor should be made our chief air base and impregnable. But we should also strongly fortify Pago Pago, in the American Island of Tituila of the Samoan group, the only landlocked harbor for a long distance, capable of sheltering the largest ships, and surrounded by level land where all necessary buildings of a large naval and air base can be conveniently placed. No doubt other possible air bases are known to the navy and may be brought within any comprehensive plan. In the evolution of aviation islands are of a new importance, not only for the spread of our resourceful civil aviation but for naval purposes. Events are moving swiftly in this new field of human enterprise and no time should be lost in developing the full commercial and naval possibilities of our situation in the Pacific.

Our propensity to exclude war as a possibility because we abhor war is for the time being weakened by the spectacle of other nations in arms and under the rule of belligerent policies. The time is ripe for vigorous and farsighted action to put the defenses of the United States in a condition which will insure us against aggression. Our inherent national character is pacific, but if we are safely to enjoy its benefits we must be at all times able to resist aggression.

BUCKS FOR BURKE'S.

The coronation edition of Burke's Peerage is being pressed for sale among American customers at something over thirty bucks, or about twenty-six at the best obtainable discount for a prepublication subscription. Without the new Burke's the average American will be lost before he starts because, as the publisher explains, events since the death of George V. have made such vast changes in the order of precedence.

Without the section giving the new Guide to Relative Rank an American in London may find his face red. He may go in ahead of some one he should have followed. The Canadian Order of Precedence should be invaluable for the avoidance of mistakes in fishing, hunting, and touring, and in the trailer camps. Nearly fifty thousand Distinguished Personages fill the English speaking world and without Burke's a person may not know what their medals are or whether they are wearing them right.

Editorial of the Day

HOME PSYCHOLOGY.

[Belleville News-Domocrat.]

Now that the modern school is discarding pupil discipline and substituting new psychology for negative punishment, thereby making the children happier and displacing solemn atmosphere by a friendly spirit between teachers and classes, surely the home should not go on in the old way. Here are some suggestions for bringing the home, too, up to date:

1. Gain the confidence of your child by letting him select his own bedtime.

2. If your child fails to respond when you suggest that it is time to wash face and hands for dinner, do not assume that it is because he prefers to read the comics. Instead examine him to see if he is hard of hearing or is suffering from some nervous disorder.

3. Should your child interrupt you in the midst of a conversation do not scold him. Consider whether the real trouble is that your conversation is not sufficiently interesting to hold his attention.

4. Do not punish your child if he refuses to do what you tell him. Perhaps he is undernourished.

5. Allow your child greater freedom. If he is bored waiting for dessert let him get up and walk around the table. Do not let your dining room become a picture of immobilized robots.

6. Avoid giving the impression that you are the boss. Rather improve the parent-child relationship by discussing your mutual problems. Bear in mind that discipline depends more upon the child's self-control than obedience to you.

7. If your child shows a tendency to have his own way, to know more than you do and to tell you where to get off, do not blame him. Find out if the fault rests with his school environment.

Only by taking these precautions and viewing parenthood from the modern standpoint can you be sure that your child will be as blithe and carefree at home as he is at the modern school.

SUCCESS AT LAST.

"Great Scott!" said Mr. Newlywed, seeing broken crockery all over the floor. "Whatever has happened?"

Mrs. Newlywed explained: "This cookery book says that an old cup without a handle will do for measuring—and it's taken me 11 tries to get a handle off without breaking the cup."—Vancouver Sun.

NOW WE KNOW.

A teacher called for sentences using the word "beans."

"My father grows beans," said the bright boy of the class.

"My mother cooks beans," said another pupil.

Then a third piped up:

"We are all human beans."—The Furrow.

A LINE O' TYPE OR TWO

How to the Line, let the quips fall where they may. Reg. U.S. Pat. Office

NOTICE TO A KNITTER.

A young woman who knits diligently as she rides has been observed by fellow passengers on a north side "L" for several months. First she was knitting something in brown. A week later she was wearing it. Last month she was knitting something in red and black. It turned out to be a hat, and now she is wearing that. At the present time she is knitting a blouse, or so one of the passengers believes on account of it has a hole where a neck might be.

Passengers have been making bets on the knitting projects. One of them, a La Salle street gentleman who laid on a bet on the length of time before she would appear wearing the blouse, wishes she would hurry up with it. If she doesn't, he will lose 50 cents.

DOROTHY LAMOUR arrives in town this morning to visit her orchestra conductor husband, **Herbie Kay.** She has resolved not to wear those scanty Tahitian costumes any more—the kind she wore in "Hurricane." Probably feels it's sarong thing to do.

CRUST AND KNIFE.

Goodness is milk and honey,
Beauty vermilion wine;
But truth is a crust of coarse dark bread
On which all men must dine.
Goodness is shield and helmet,
Beauty a golden dart;
But truth is a knife to rip off bonds
Or split the heart.

Adelaide Love.

BLUE ISLAND TO PARK AVENUE.

The announcement that **Cornelia Otis Skinner's** production of **Margaret Ayer Barnes'** "Edna, His Wife," is coming to Chicago this month brings to mind a story Mrs. Barnes told after she had attended the New York opening. At the final rehersal, when Edna, who starts out in Blue Island and ends up in a Park avenue penthouse, says tearfully to a friend, "O, Susan, I have to live in New York," Mrs. Barnes made a mental note that that would get a laugh out of a New York audience. Instead, there were so many Chicagoans at the opening—Mrs. Barnes said she saw more people she knew there than she ever sees in a Chicago audience—the sobs of the Chicagoans drowned the jeers of the New Yorkers.

The first part of the story takes place in Blue Island, and Miss Skinner wears a bicycling costume of the period. Blue Island happened to be picked as a locale because Mrs. Barnes' father, the late Benjamin F. Ayer, having been general counsel for a railroad, she had heard a great deal about the town in her younger days. The father of Edna, in the tale, is a railroad station master in Blue Island.

SIMILE OF THE WEEK—from Jim Poole's daily stockyards broadcast: "Prices have no more sense of direction than a firecracker. . . ."

SURREALIST.

The only surrealist Christmas card to come to attention this year bears a pictured cover titled "A Christmas Adventure in Surrealism" and described in the verse inside:

Electric lights on blue tweed rabbits,
Pastel sieves in riding habits,
Corkscrews flee from pelting rain,
Merry Christmas once again.

THEY'RE FUNNY THAT WAY.

Sign on restaurant in the vicinity of 24th street and Cottage Grove avenue:

"WE SPECIALIZE IN BREAKFAST, DINNER, AND SUPPER."

A VOLUNTEER STOOGE in New York [Agnes B. Katz] sends some items for the Big City Sight Department:

The last minute rush in Carnegie Hall before the Philharmonic evening concert, with Elman scheduled as soloist. A tall, stately Indian brave with a feather in his headband among the late arrivals.

On 57th street, a young artist kneeling on the sidewalk to sketch a remarkably good head in colored chalks. Underneath the head, the caption "Artist Broke—One Must Eat," and his hat put down beside the sketch to receive coins.

NONSENSE STORY NO. 1.

A young elephant strode through the jungle, healthy and strong and pleased with himself. Swinging his trunk and trumpeting with pleasure at being alive, he encountered a little monkey in a clearing.

"You look like a measly, nasty, flea bitten, weak, miserable little thing," the elephant said to the monkey.

"I know it, but I've been sick," replied the monkey.

CONDITIONED REFLEX.

A Montrose avenue car came to an abrupt grinding stop, the lights went out, and the passengers sat tense and silent, expecting disaster. Through the gloom from the rear seat came a childish voice [Arthur Lee Dickinson's small son]: "Mamma, are we going to have a show now?"

OVERSIGHT.

A few days before Christmas a largish woman whose arms were filled with bundles entered a crowded Evanston movie theater and pushed her way to a seat in the middle of a row. She disposed her person and her parcels to her satisfaction and awaited the showing of the picture. It had just started when she began hurriedly gathering up her parcels again.

"My God," she was heard to mutter, "I left the baby at Wieboldt's."

JUNE PROVINES.

THE MASSACRE
Chicago's 1938 Trafic Toll

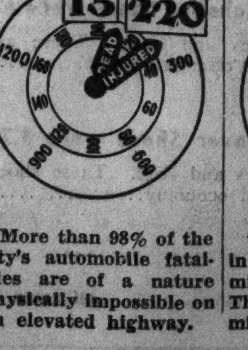

More than 98% of the city's automobile fatalities are of a nature physically impossible on an elevated highway.

THE CRIME CLOCK
Chicago's Record Since Jan. 1

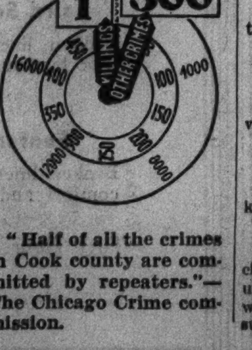

"Half of all the crimes in Cook county are committed by repeaters."—The Chicago Crime commission.

How to Keep Well By Dr. Irving S. Cutter

To the limit of space questions pertaining to hygiene and prevention of disease will be answered in this column. Personal replies will be made to inquiries, under proper limitations, when return stamped envelope is inclosed. Dr. Cutter will not make diagnoses or prescribe for individual diseases.

[Copyright: 1938: By The Chicago Tribune-N. Y. News Syndicate, Inc.]

THE VALUE OF HOT AND COLD WATER.

We have come to the stage where we look back with some chagrin on those physicians who believed that water would cure every disease to which human flesh is heir. Many communities rose and fell with the popularity of the measure. I recall an "aqua" cure at Brattleboro, Vt., which—nearly a century ago — was a Mecca for the tired business man and the nervous woman who had too little to occupy her mind. Many of the world's most famous medical centers still are important health resorts where bathing is an essential part of the program.

We now evaluate the remedy far more sanely and whether hot or cold it remains one of our most valuable agents. We recognize that there is far more to bathing than mere cleanliness.

Hot, cold, or tepid ablutions can modify the circulation and breathing and thus exert a marked influence on the heart and the lungs. In addition, we find that many varieties of pain can be eased by hot applications. Temperature can be reduced by cool sponges, while soaking in a tub of warm water [not hot] for twenty minutes or so just before retiring is helpful in aiding relaxation and wooing sleep.

If we submerge the body in water which is cooler than the blood we surrender heat. A bath which varies from 92 to 94 degrees Fahrenheit will prove restful because it will relieve the internal organs of their excessive production of energy. Hence the regimen is used for the purpose of relaxing the tension of nerves and lessening congestion. Those who become accustomed to this device are able to remain in the tub a full hour with great benefit. Nervous, excitable people—those who are on edge, who are subjected to strain—find the practice most salutary.

The cool or cold bath, on the other hand, is stimulating, the temperature ranging from 65 to 80 degrees. It must never be advised for those who are ill, weak, who possess physical resistance which is lower than normal, or who are easily chilled. As we can well understand, under such conditions the body will give up heat rapidly. In fact, if a vigorous person remains submerged long enough the temperature will approximate that of the body—the tissues and organs acting as stoves.

The point is, that a quick, cool dip is exhilarating. At first there is a blanching of the skin because the capillaries contract and squeeze out the blood. This is followed by relaxation of the tiny blood vessels which then refill. The skin then glows with a healthy reaction. If this response does not occur it is the height of folly to take a cold shower even for one minute. The result is likely to be a shivering, cold-struck individual with bluish lips, the skin covered with goose pimples. This indicates that the heart, the blood vessels, and the nervous system are utterly unable to provide the necessary force to return blood to the surface. Furthermore, if one is a devotee of cold showers, the sport should not be indulged in within three hours after a meal. The best time is on rising in the morning.

Last, but not least, we must mention the whirlpool. By means of a powerful stream the water in a tub is maintained in swirling motion. It is of value in the treatment of lesions on the extremities—the hands, arms, feet, and legs—such as old ulcers, chilblains, plantar warts, and in aiding recovery from fractures and sprains. The temperature usually is as high as the patient can bear.

Scarcely a physician today could get along without wet heat in the treatment of infections. Through this agency, white blood cells are rushed to bacteria infested tissues, abscess formation is promoted, and the disease is thus retained in a local area. Were it not for the prompt utilization of this procedure, many minor infections would spread to the blood stream. It is one of our most powerful weapons against blood poisoning.

HAD LUCKY ESCAPE.

E. K. H. writes: Would you kindly explain why a prick by a safety pin on the thumb resulted in a streptococcic infection of the wrist? The whole hand and forearm were involved, although there was no visible sign of a wound on the thumb. The infection did not go up the arm farther than just below the elbow. Was it because of poor blood circulation due to amputation of a breast twenty years before?

REPLY.

The safety pin point penetrated the skin and carried streptococci into the lymph spaces beneath. Through these channels the bacteria spread upward. No doubt glands en route were enlarged. You are lucky to have escaped without losing a hand, an arm—even your life. The breast amputation was not a factor.

USUALLY NOT MALIGNANT.

C. F. B. writes:

1. Is not papilloma considered malignant? Unless treatment is given, would not the growth spread as in all other cancerous conditions?

2. Are not Bright's disease and enlargement of the prostate gland both connected with hematuria?

REPLY.

1. A papilloma is a growth on the skin or mucous membrane and is ordinarily not malignant—that is, not cancerous. It may become so, however.

2. Hematuria is a symptom of many conditions. It may occur in acute kidney disease and in some types of prostatic involvement.

USE OF INSULIN.

A. V. writes:

1. How are insulin treatments administered?

2. Are they given to people suffering from diabetes?

3. What other benefits are derived from the use of the drug?

REPLY.

1. By injection just under the skin.
2. Yes.
3. To aid metabolism of carbohydrates in very thin persons.

ALSO KIDNEY STONES.

A. C. M. writes: What is a calculus kidney? Is there a cure?

REPLY.

Renal calculi are stones formed by the precipitation of certain substances from the urine. Some cases are treated medically, but when the concretions are numerous or large surgical removal is necessary.

MEASURING THE MODEL TO FIT A SUIT FOR THE OTHER FELLOW TO WEAR

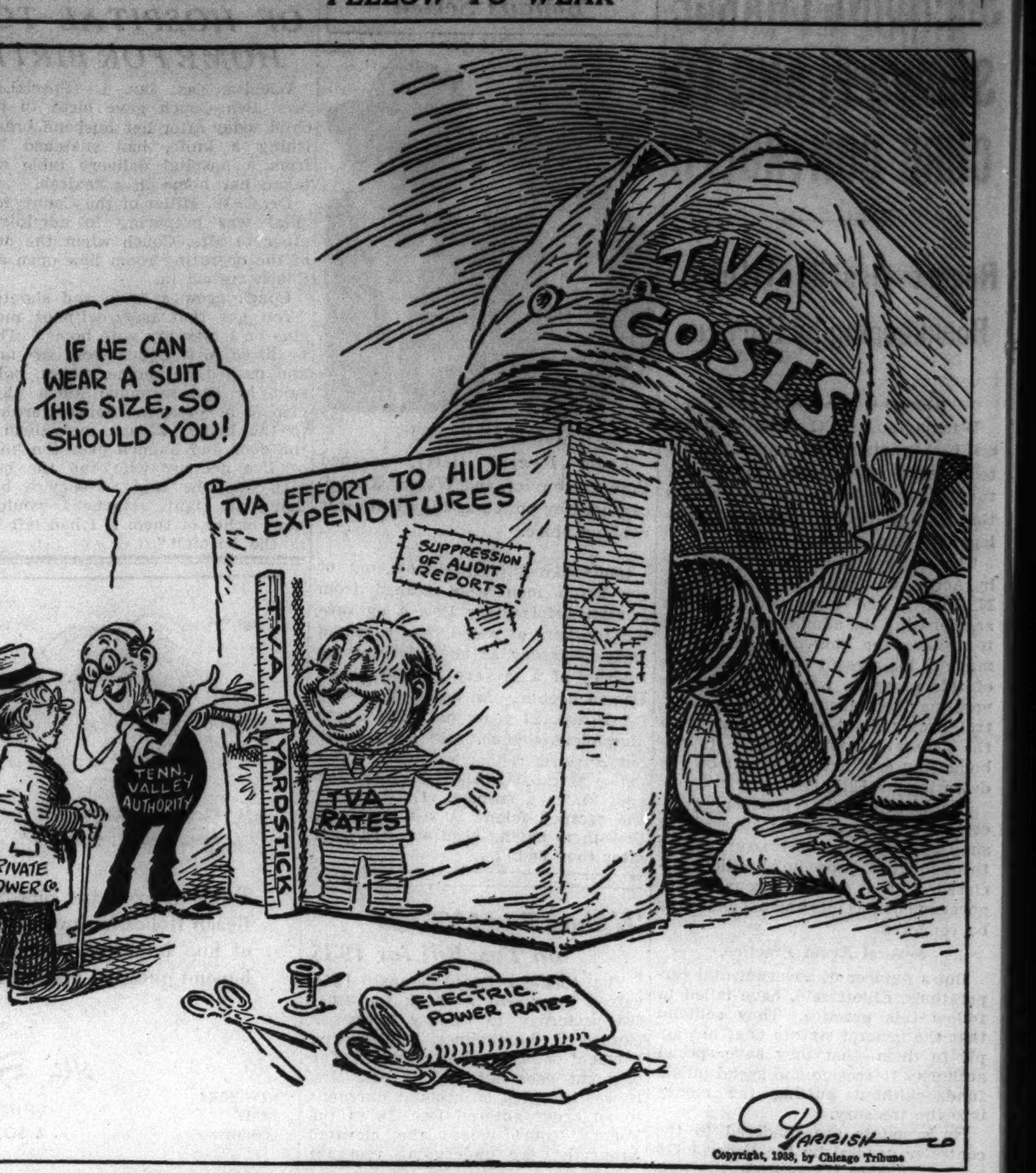

Copyright, 1938, by Chicago Tribune

From Across the Sea

By DAVID DARRAH.

[Chicago Tribune Press Service.]

LONDON.—Suydam Cutting, American explorer, described in an interview here how his wife's appearance in Lhasa, the "Forbidden City" of Tibet, created a sensation among the inhabitants and brought excited crowds swarming into the streets. Mr. and Mrs. Cutting arrived in London after a journey to Tibet in behalf of the American Museum of Natural History and the Brooklyn Botanical Gardens. Mrs. Cutting is one of the first white women ever seen in Lhasa.

"The curiosity aroused was tremendous," said Cutting. "Whenever my wife appeared in the streets excited crowds would gather and her slightest gesture was greeted with a chorus of comment.

"I believe my wife was actually the fourth white woman to visit Lhasa. Her predecessors were Mme. David-Neel, the authority on oriental religions, and the wives of two British political agents."

Mr. and Mrs. Cutting started out on their trip from Sikkim at the end of August. They traveled with a caravan of half a dozen men, with horses and ponies, the personnel being changed several times en route.

When the border was reached they were accompanied by a "head man" bearing special Tibetan passports, who arranged accommodation for them each night.

"We spent the nights in Tibetan houses," said Cutting. "The hospitality was warm and the people very pleasant, but the rooms were not exactly clean. We did no shooting of any kind on the trip, as it is against the Buddhist religion to take life."

The 325 mile journey took about a month. Cutting and his wife wore golf clothes with leather windbreakers. High altitudes were reached by the party on the wind swept Tibetan plateau.

Outside Lhasa the explorers were ceremoniously greeted by an official, who conducted them into the city and installed them in the house specially set apart for their use.

"During our fortnight's stay we had banquets with members of the nobility," Cutting said. "The fare is good and much resembles Chinese food at its best. Tibetan beer is served, varying greatly in potency, from about one-half per cent of alcohol to a very high percentage. However, the Tibetans are not a drinking people."

Cutting had previously visited Tibet alone. This time he took with him gifts for Tibetan dignitaries, including several metal boxes embossed with crests which, he declared, proved very popular with his hosts.

FRIEND OF THE PEOPLE

The volume of Legal Friend mail necessitates printed statements on common questions. No copies or records of the letters or answers are kept. Hence follow-up letters should be complete in themselves. If questions are based on some previously printed problem a clipping of the article should accompany. Most of the replies are mailed. Letters bearing no name and address are disregarded. A self-addressed envelope will expedite handling.

UNSAFE PORCHES.

Chicago, Dec. 30.—[Friend of the People.]—The porches in the rear of the premises where we live are in very bad shape and look dangerous. Perhaps an inspection of the porch would convince the proper authorities that it should be torn down. E. C. H.

Our inspector reports this building is not in a dangerous condition. We have, up to this time, been unable to locate the owners on account of legal entanglements, but we shall make every effort to have basement openings boarded up and the old porches removed.

RICHARD E. SCHMIDT,
Commissioner of Buildings.

"BURIED TREASURE."

Chicago, Jan. 1.—[Legal Friend of the People.]—If the owner of a piece of land dug up a buried treasure of gold or silver on his land in the state of Michigan [1] would he become the rightful owner of it, or [2] could the state or government claim any part of it? M. S.

1. Yes, in the event the true owner could not be found.

2. The rule that "treasure trove" belongs to the government holds in England, but not in this country. See 25 C. J., 1137.

TRIBUNE LAW DEPARTMENT.

VOICE OF THE PEOPLE

Writers should confine themselves to 200 or 300 words. Give full names and addresses. No manuscripts can be returned. Address Voice of the People, The Tribune.

THE COLORADO TUNNEL.

Chicago, Dec. 29.—In its sarcastic blast on the Colorado-Big Thompson transmountain diversion project THE TRIBUNE either has not had the facts in the case available or has not seen fit to print them. In labeling this ". . . one of the administration's most imaginative engineering attempts . . ." THE TRIBUNE shows plainly that it knows or desires to know little about engineering. Some 75 engineers, surveyors, and mathematicians, including myself, and headed by some of the nation's most capable civil engineers, spent a year and a half, not merely investigating but proving beyond all doubt that this project is feasible. For your paper to come out and call the project "imaginative" is directing doubt toward the ability of these men as engineers.

Engineers always prove the things they imagine by the most rigid mathematical standards before submitting them to the public, for, like other professional men, they must suffer heavily for their mistakes. The government naturally makes mistakes, but among its bureaus which have a high record of success is the bureau of reclamation, which is in no way a by-product of the present administration, but a permanent bureau that has weathered many successful years since its creation by Theodore Roosevelt just after the turn of the century.

The men in charge of the investigation and construction of such projects are not Roosevelt appointees, but veteran civil service employés who, for the most part, held positions in the bureau before the Democrats even dreamed of putting Wilson in the White House. Roosevelt is not robbing the taxpayers to build such projects as this; he is merely doing the same thing that both Republican and Democratic Presidents before him have done; that is, using the treasury of the United States for the betterment of the people of the United States by making them long term loans with which to bring water to their lands. These loans are almost invariably more than paid back by the resulting increase in production.

Discussion of the power phase of the project would bring in the heated argument that now rages between the administration and the utilities, so suffice it to say that the agricultural benefits alone will justify the full expenditure in the case of this project. The illustration you use in comparing the mechanics and hydraulics of the system to perpetual motion is hardly good enough to fool a child. The only perpetual motion involved here is a utilization of the never ending cycle of evaporation and precipitation. When this ends I will concede that the project will fail.

I would suggest, then, that THE TRIBUNE first make a thorough investigation of the records of former projects undertaken by the bureau of reclamation [not other engineering branches of the government which are separate], and, second, send a correspondent out to Colorado to look over the land affected by this enterprise. It would not take a very intelligent person to see the great value of that land as agricultural land, particularly in view of the fact that the central Mississippi valley is not always going to be able to contribute the percentage of the nation's farm products that it does today. After taking these steps, if THE TRIBUNE can still agree with itself, I'll stop reading the paper on the grounds of unreliability.

ROBERT D. HARPER.

SCOTTISH HOME RULE.

Isle of Seil, Argyll, Dec. 20.—In the issue of your paper of Nov. 8 appears an article in which it is stated that "Scottish Nationalists are up in arms over the proposed changes in Scotland's government." These changes, they say, would reduce Scotland to the status of a colony.

It would be a pity if your readers were led to suppose that the views of the Scottish Nationalist party in this matter represent the opinions of the Scottish people. Demonstrably they do not. Scottish electors, in various constituencies, have had opportunities of returning members of the Scottish Nationalist party to the house of commons, but they have hitherto declined to do so. It is not open therefore to any one to suggest that the views of the Scottish Nationalist party in this, or in any other matter, are the views of Scotland.

I may be permitted to say that I write as one who, for the space of 16 years, represented as a Liberal a Scottish constituency in the house of commons and during that time supported Scottish and Irish home rule measures. With my parliamentary colleague, the late Sir Donald Maclean, I introduced in 1911 a bill which, inter alia, set up a separate board of agriculture for Scotland. That separate board has been of great value to Scottish agricultural interests. It was a step in the right direction of greater influence over and control by Scotsmen of their own affairs.

The changes in Scottish administration now proposed by the government are similarly steps in the right direction and will, without doubt, be approved by the great majority of the freely elected representatives of the Scottish people in parliament. That, and no other, will be the acid test of Scotland's opinion in the matter.

COLONEL THE HON. ARTHUR C. MURRAY,
Ex-M. P. for Kincardineshire.

BECAUSE THEY'RE NEWS.

Chicago, Dec. 30.—Why publish those awful pictures of the bombing of the Panay? It only stirs up hate and hate has never accomplished anything in this world. At the present time things are so tense the slightest spark may start a big war that would last for years and what heartaches for the mothers! I had a son in the last war and the day he left is as fresh in my mind as if it were yesterday. The newspapers can do so much toward pouring oil on troubled waters. Cannot these pictures be held and published at a later date when feelings aren't running so high?

ANNE JESTY ROGERS.

MOB ACTION AS ARMY PRECEDENT.

Kensington, Ill., Jan. 1.—The Japanese are adopting rapidly our western methods. When Americans stormed the Bremen at her arrival in New York, soiled her flag, and threw it in the water, Judge Brodski not only freed the culprits but also called the colors of the ship a "pirate flag." Since we set such splendid examples, what can we expect from the Japanese? H. S.

IT WAS STARTED BY GEORGE WASHINGTON.

Chicago, Jan. 2.—Are you sure that what you call the New Deal depression is not a hangover of what the marvelous Mr. Hoover left us when he retired from the White House? Give us an honest answer in a little editorial this week.

J. M. GUILLIAMS.

SUPPLY AND DEMAND

[Birmingham Gazette.]

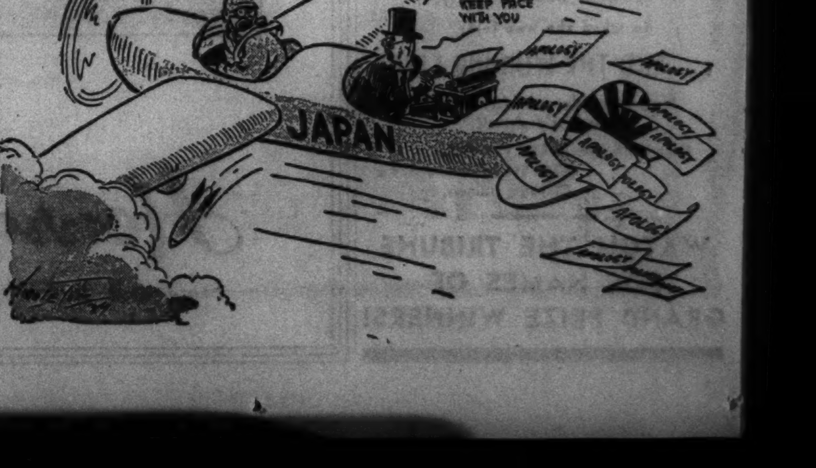

ROOSEVELT TALK 'ARROGANT,' NAZI PRESS DECLARES

Sees Effort to Isolate Fascist Nations.

[Chicago Tribune Press Service.]

BERLIN, Jan. 4.—President Roosevelt's speech to the United States congress yesterday evoked short but unfavorable comments in the German press which today described it as "arrogant and aggressive in tone, especially in its tendency to discriminate between peace loving democratic countries and nondemocratic countries allegedly menacing world peace."

[President Roosevelt said world peace was "most safe in the hands of democratic representative governments" and said the American people had faith in the eventual return of democracy to "those nations which today know it not."]

The official German Diplomatic and Political Correspondence wrote that "such discrimination tends toward making the American population dislike other nations. This method is no proof of the peaceful character of democratic systems."

"Same Tone as Chicago Speech."

The Deutsche Allgemeine Zeitung asserted that the tenor of the speech was the same as that of Mr. Roosevelt's speech at Chicago on Oct. 5 "which evoked false hope in England as to a more active foreign policy on the part of America and led to the disappointing Brussels conference."

The Lokalanzeiger said that "Mr. Roosevelt evidently wanted to draw the opposition into his camp in the sphere of foreign politics since he was unable to achieve this in the field of home politics."

Other papers reprinted whatever unfavorable comment they could find in foreign papers and asserted that the "echo to President Roosevelt's speech was weak even in his own country."

Accuses U. S. of Cowardice.

ROME, Jan. 5.—[Wednesday.]—(AP)—The newspaper Il Popolo di Roma today accused the United States of cowardice in the Panay incident. The comment was made in discussing President Roosevelt's message to congress.

"It is not we who say this, but former United States Secretary of State Signor [Henry L.] Stimson," the newspaper said. "He, when Roosevelt started menacing half the world, hailed with enthusiasm 'the resurrection of American courage.' Soon afterward the Japanese sank an American ship and it was proved that American courage had not been reborn."

Virginio Gayda, authoritative Fascist editor, declared that Mr. Roosevelt's message had furthered creation of a state of permanent international hostility.

Gayda, whose writings often reflect the official Italian viewpoint, in an editorial in his Giornale d'Italia, said:

"President Roosevelt insists upon dividing the world into two parts, the democracies and the authoritative régimes, and upon creating between one and the other a state of permanent diffidence and hostility, contradicting those principles of conciliation and collaboration which he claimed for his policy."

Gayda asserted the authoritarian régimes had appealed vainly for a peaceful solution of their problems, but these appeals had been rejected by the democracies.

GUN GANG HOLDS UP LONG ISLAND HOME OF $50,000 JEWELS

Kings Point, N. Y., Jan. 4.—[Special.]—Four armed men raided the twenty room mansion of J. Edward Meyer, utilities executive, in the heart of Long Island's north shore millionaire colony in broad daylight today.

Florence Meyer. [Bound in New York jewel robbery.] [A. P. wire photo.]

They bound and gagged Mrs. Meyer, her 18 year old daughter, Florence, and four servants, and escaped with a quantity of jewelry. Police Chief Raymond Kelly estimated the loot at $50,000, much of it in a small safe which the bandits wrapped in an oriental rug and dragged away.

The butler—only man among the servants in the house when the robbery occurred—was reported to have been slugged with a pistol butt, but authorities, handling their investigation with unusual secrecy, refused to verify the report.

KILLS SELF WITH KNIFE.

Spring Valley, Ill., Jan. 4.—[Special.]—James Actis, 72 years old, of this place, died last night from a self-inflicted pocket knife wound. Surviving are five sons and two daughters.

MOVE TO AMEND WAGNER LAW ON ROOSEVELT HINT

[Continued from first page.]

production for a share of the responsibility for the present depression. He gave two illustrations.

Last summer, he recalled, he visited an old friend, who is running a garage and automobile agency in upstate New York. In answer to an inquiry his friend said business was too good. The friend explained that forced speeding up of sales, through extension of credit and the warning that prices would go up, was certain to lead to a drop in his sales in the year ahead.

In a second illustration Mr. Roosevelt said that a steel manufacturer recently told him that production had fallen off from 90 to 28 per cent because orders were placed heavily in the early part of the year in anticipation of a rise in prices. The President said that the manufacturer agreed that this was unintelligent.

From a broad discussion of business methods the President turned to responsibility on the part of labor unions. He pointed out that the unions were giving added assumption of further responsibility on their part. He characterized it as a distinct gain.

But Mr. Roosevelt, in discussing union responsibility, went on to remark there was a very definite need for improvement in jurisdictional fights. He recalled that such a fight on the west coast in the lumber industry had extended all the way to the east coast, where carpenters were told they could not build with lumber milled by rival union groups.

He was asked whether legislation was the cure for jurisdictional disputes and said that the government was giving labor a chance the same as it was giving capital. If neither side cures their ills, he added in response to a query, then something has to be done.

A flurry was caused in the house today when Democratic members sought to insert the Ickes and Jackson speeches against business in the congressional record. The unanimous consent necessary for such insertion was refused.

When Representative Maury Maverick [D., Tex.] requested permission to insert the Ickes address in the record, Representative Robert F. Rich [R., Pa.] referred to it as "the most asinine speech ever delivered by a public official."

BETTER ENGLISH AND BETTER SPEECH

Increase Your Earning Power
Add to Your Social Prestige
Enroll Now — Write or Call

J. MANLEY PHELPS

185 N. Wabash Ave. Central 2620

Advertise in the Tribune

Concerning LIPSTICK

Mr. Tareyton says:

Nothing is so unsightly as the ends of plain cigarettes reddened by lipstick. To avoid that, smoke a Tareyton Cork Tip—it resists lipstick. And Tareytons have finer, milder tobaccos!

NOW ONLY 15¢

HERBERT TAREYTON CIGARETTES

"There's SOMETHING about them you'll like"

MARSHALL FIELD'S

JANUARY SALE OF LINENS

SPECIAL PRICES ON ALL

table damasks — sheets and cases

bath and huck towels — kitchen towels

Special January values in bedding

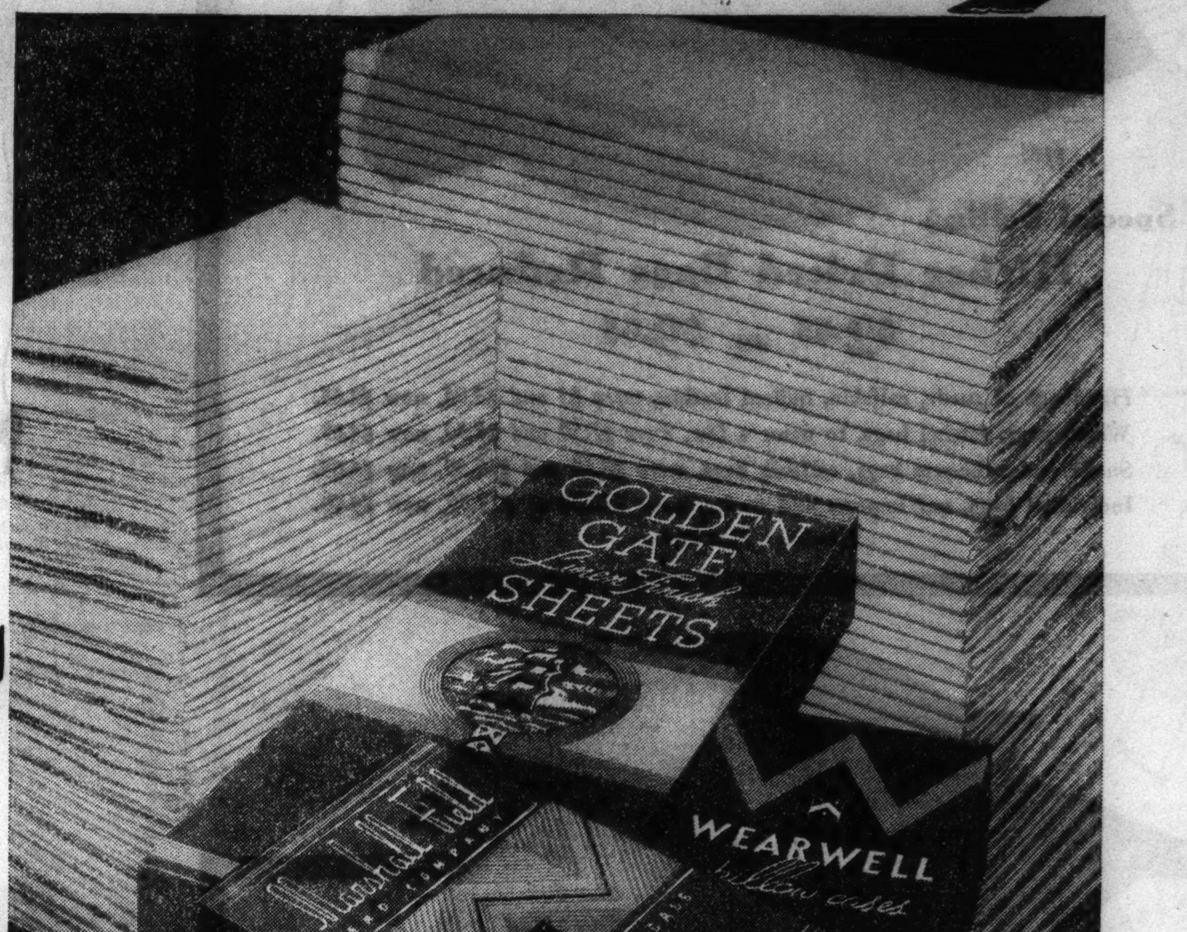

150 TONS OF SHEETS AND CASES

—at prices far less than you regularly pay for these famous staple qualities

Thousands upon thousands of sheets . . . mountains of snowy pillowcases . . . months of thoughtful planning and judicious buying to assure our customers the best values obtainable in these staple household linens! We've a whole battalion of salespeople to take care of the throngs of customers around our sheet counters. Our Personal Shopping Service (State 1000) will promptly fill all 'phone and mail orders. So prepare to take full advantage of this opportunity to start the new year with substantial savings on these necessities.

Second Floor, North, State . . . Also Evanston and Oak Park

FIELDCREST'S "THREE MUSKETEERS"

made in Marshall Field & Company's own mills, ideal qualities for every purpose

"WEARWELL" FOR UTILITY

It's everything that the name implies—a truly economical muslin sheet that will give unbelievable service.

Sheets 63 x 99	.85 each
Sheets 63 x 108	.90 each
Sheets 72 x 99	.90 each
Sheets 72 x 108	.95 each
Sheets 81 x 99	.95 each
Sheets 81 x 108	$1.10 each
Cases 42 x 36	.24 each
Cases 45 x 36	.25 each

"GOLDEN GATE"

Smooth finish unusual in a muslin sheet at these moderate prices. *Remarkable* values.

Sheets 63 x 99	$1.10 each
Sheets 63 x 108	$1.20 each
Sheets 72 x 108	$1.25 each
Sheets 81 x 99	$1.25 each
Sheets 81 x 108	$1.40 each
Sheets 90 x 108	$1.50 each
Cases 42 x 38½	.32 each
Cases 45 x 38½	.3[illegible] each

"FIELDCREST PERCALE"

A high quality percale that is a value achievement at these very low prices.

Size	Hemstitched	Plain
Sheets 72 x 108	$1.75	$1.50
Sheets 81 x 108	$1.90	$1.60
Sheets 90 x 108	$2.00	$1.75
Cases 42 x 40½	.50	.40
Cases 45 x 40½	.55	.45

MATTRESS PADS

Wearwell quilted cotton mattress pads, with one-piece *Wearwell* sheeting stitched over a superior quality half-bleached linter filling. Substantially reduced this month.

Full size, $2.50 each — Twin size, $1.90 each

MATTRESS CASES

Heavy cotton cases for mattress and box spring. Both full and twin sizes:

Unbleached	$1.75 each
Bleached	$2.25 each

WAMSUTTA SUPERCALE

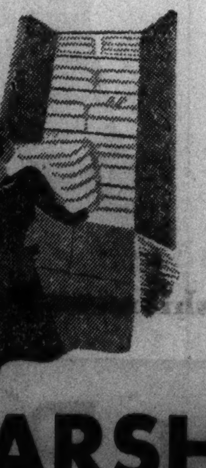

Since 1846, the *Wamsutta* label has been a symbol of peerless quality in percale sheets and cases. Recently a new weave was introduced, called Supercale, an even finer product, smoother to the touch, stronger and more durable. Although the original prices may seem slightly high, the extremely long wearing qualities and lightness in weight (if your household laundry is sent out) will more than compensate for your initial investment.

For	Size	Hemstitched	Plain
Small bed	Sheets 63 x 108, each	$3.0[illegible]	$2.80
Twin bed	Sheets 72 x 108, each	$3.3[illegible]	$3.10
Double bed	Sheets 81 x 108, each	$3.7[illegible]	$3.45
Extra tuck-in	Sheets 90 x 108, each	$4.10	$3.85
Small pillow	Cases 42 x 40½, each	.95	.80
Standard pillow	Cases 45 x 40½, each	$1.00	.85

MARSHALL FIELD & COMPANY

Twice-a-year selling

DISCONTINUED PATTERNS IN

KARASTAN RUGS

—and other Oriental reproductions woven by Karastan

substantially reduced from established retail prices

Even an expert, comparing these "Wonder Rugs of America" with the costly originals, can scarcely distinguish between the true Oriental masterpieces woven by hand and the gorgeous reproductions made on Karastan's almost human looms. The subtle gradations of color . . . rich depth of pile . . . lustrous sheen . . . enduring wool yarns identical with those used in the Orient . . . are typical only of Karastan's expert weaving. This remarkable opportunity to buy these famous rugs at reduced prices applies only to discontinued patterns, in a wide variety of sizes, patterns, colors and qualities. Quantities in all cases are limited.

Third Floor, South, Wabash

Listed are only a few of the many sizes included

KARASTAN

Approximate size	Sale price
2.2x4 feet	$ 13.25
3x5 feet	22.50
6.6x9 feet	84.50
8.6x10.6 feet	132.50
9x12 feet	139.50
12x16 feet	285.00

KARA-KIRMAN

4.6x6 feet	$19.50
9x12 feet	69.50

KARASHAH

2.2x4 feet	$ 10.50
3x5 feet	19.50
4.6x6 feet	32.50
6.6x9 feet	72.50
8.6x10.6 feet	105.00
9x12 feet	110.00
9x15 feet	159.50
10.6x14 feet	179.50
10.6x15 feet	189.50
10.6x16 feet	198.50

KARA KHIVA

9x12 feet	$89.50

CONVENIENT ARRANGEMENTS FOR EXTENDED PAYMENTS

Specially priced during January . . . all tufted bath mats, bath rugs, and lid covers. Third Floor, Middle, Wabash

MARSHALL FIELD & COMPANY

First of the Year Events with Value and Style Appeal

Special Selling

Higher Priced Bags Reduced

$2.65 to $9.65

Handbags of suede, calfskin, quilted leather, *were $3 and $3.95*, now $2.65.
Watch bags, satchel bags, to name a few, *were $7.50 and $8.50*, now $4.65.
Suede under-the-arm bags, calfskin bags, *were $8.50 and $10.50*, now $6.65.
Individual bags, our imports and copies, *were $10.50 to $13.50*, now $9.65.

Handbags, First Floor.

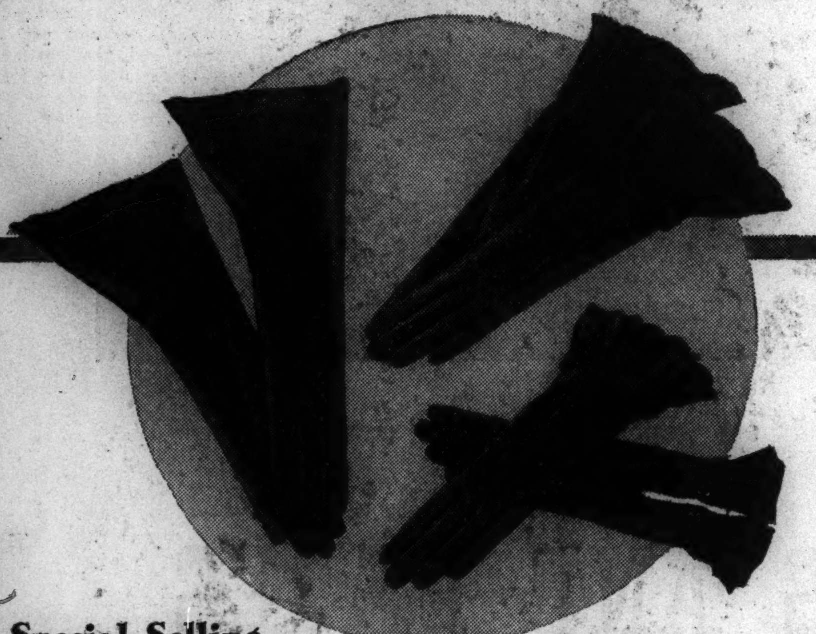

Special Selling

"Winter-Into-Spring" Gloves

$1.65 pair

Sleek supple kid and capeskin gloves—all of a fine quality. Some specially purchased, others taken from our own stock and greatly reduced. Choice of novelty or classic slip-ons. Colors—in the group: black, brown, beige, red, and green. Every size in the group, but not in every style and color.

Gloves, First Floor.

Special Selling

2- 3- 4- and 7-Thread Silk Hosiery

80c pair

Carson's as usual, way ahead of the first robin, brings you hosiery colors so new and smart that they will carry right through to your Spring wardrobe. These stockings include weights for the varied activities of a busy day. 2-thread for evening, 3-thread for afternoon, 4-thread for business and school, and 7-thread for sports. The glowing new shades in the group include Stroller, Tropic, Tan, Malaga, Cruise Tan and two iridescent shades.

Hosiery, First Floor.

Featherweights of Woolly Warmth Tailored by Globe

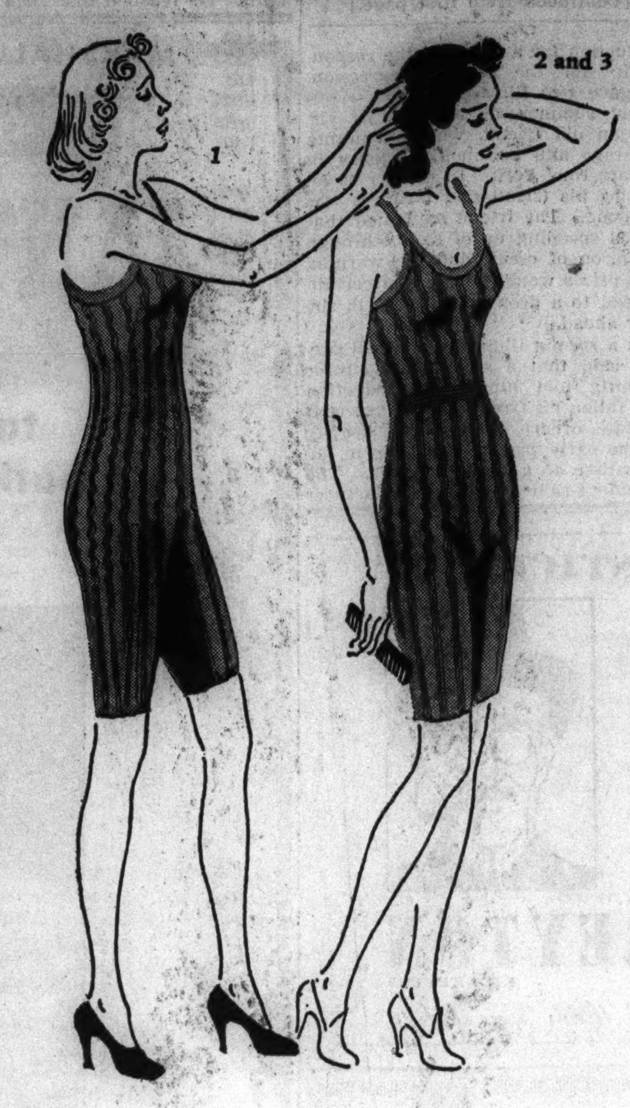

Rhythm Stitch "Tuckys"

65c to $2.50

A run-resistant one thread stitch that molds easily and snugly to the figure without an ounce of extra bulk. Tuckys tub as easily as a stocking. Choose them in a variety of weights for different degrees of coldness. Extra sizes may be had at slightly higher prices.

1. **Snap-side** combination. Sizes 34 to 44. All cotton, $1. 20% wool, 5% silk, rest cotton, $1.35. 50% wool, 50% silk, $2.50.

2. **To-the-knee** tight. Small, medium, large. All cotton, 65c. 20% wool, 5% silk, rest cotton, 75c. 40% wool, 10% silk, rest cotton, 85c. 50% wool, 50% silk, $1.25.

3. **Vest.** Same qualities and prices as the to-the-knee tights.

4. **Over-the-knee** union suits. Sizes 34 to 44. 20% wool, 5% silk, rest cotton, $1.50. 40% wool, 10% silk, rest cotton, $1.95. 50% wool, 50% silk, $2.50.

5. **Over-the-knee** tights. Small, medium, large. 20% wool, 5% silk, rest cotton, $1. 40% wool, 10% silk, rest cotton, $1.25.

Mail and telephone orders filled.
Call State 2000.
Knit Underwear, Third Floor.

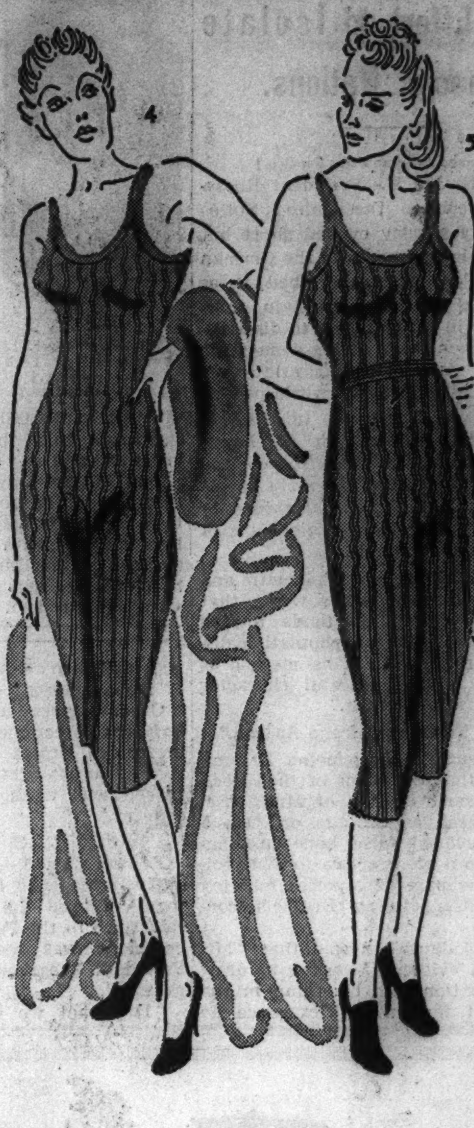

Specials in New Foundations for All Types of Figures

They're Bien Jolies

$5.95 to $9.95

Sleek new slimsters that have arrived just in time to guide those extra holiday pounds in the right directions, here are three Bien Jolie foundations for the slim, medium or heavy figure. And each is very specially priced.

1. **Invisibly boned** back and front for the heavier figure and with clever shoulder support to guard against any bulges. Figured rayon satin and elastic. Special, $8.95.

2. **A sleek girdle** which goes well above the waistline for that fashionably flat look. Zips down the side. In figured satin and elastic. Special, $5.95.

3. **A supple all-in-one** entirely unboned for the slight figure. Note the waistline back with clever elastic insets. Of figured rayon satin with light elastic panels. Special, $9.95.

Corsets, Third Floor.

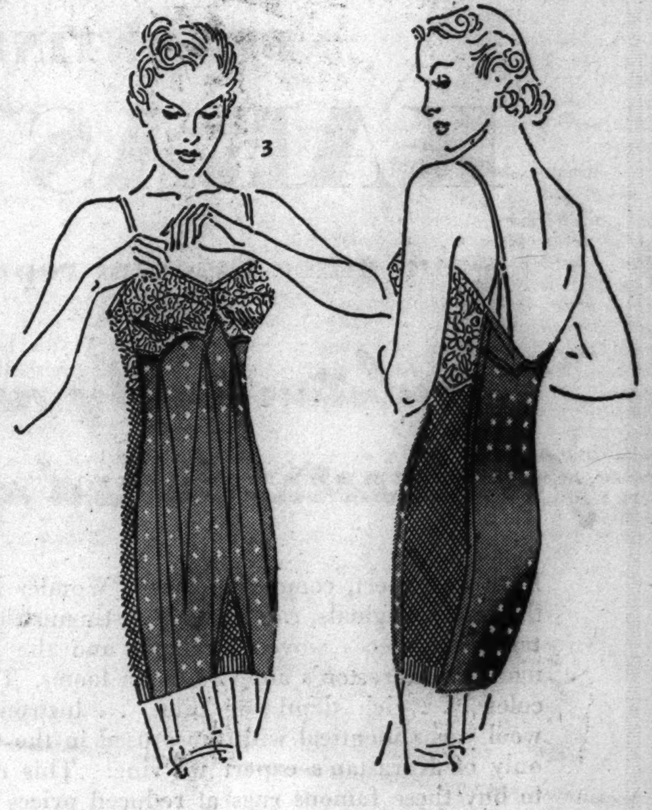

Nubby and Sports Linens Rate High in "Cruise-Ability"

Frocks by Hope Reed

$6.50

"Cruise-ability" may be a coined word but the experienced traveler knows that some fabrics, no matter how smart can't take traveling. These new nubby and sports linens seem designed for days of sightseeing. They'll stay crisp and fresh. You'll find them only at Carson's in Chicago.

1. **Jockey colors** inspired in two tone contrasts at the top and on the pockets of this linen frock. White with navy, brown or black. 12 to 20.

2. **"Buttons"**—tiny contrasting ones accent the sleeves and go down the blouse of this two-piece suit dress. White, pink, blue, maize. 12 to 20.

3. **Hope Reed** gives the illusion of fullness to the skirt of this trim crossbar linen with umbrella tucked gores. Green, brown, wine, navy stripes on natural grounds. 12 to 20.

4. **A woman's frock** with amusing round pockets, gay two-color buttons, saucy polka dot scarf and hanky. White, flesh, aqua, maize. 16 to 20; 38 to 42. $6.50.

Mail and Telephone Orders Filled.
Call State 2000.
Every Day Frocks, Fourth Floor.

Cruise and Resort Fashions on Parade Today, 12:30 to 2 P. M., Tearooms, Eighth Floor

FOR TELEPHONE ORDERS CALL STATE 2000

CARSON PIRIE SCOTT & CO

HOURS OF BUSINESS 9:30 A. M. TO 5:30 P. M.

TRACE TRIBUNE'S RISE AT BANQUET AND LOOK AHEAD

Advertising Men Hear Col. McCormick.

Ninety years of the history of THE CHICAGO TRIBUNE, many of them hard fought, troubled years, but with a record of never an unpaid bill or an unmet pay roll, were recalled last night by Col. Robert R. McCormick, editor and publisher, in an address at the annual banquet of the advertising department men which was held in the ballroom of the Drake hotel. More than 300 attended, including guests from all the other departments of the newspaper. The banquet was the conclusion of a two day advertising convention.

Presented by Chesser M. Campbell, advertising manager, as "our publisher and co-worker," Col. McCormick told them that 1938 would not be a snap year, but like the hard years after 1929.

Veterans to Guide the Way.

He spoke of the difficulties which had been met and overcome in other years and said:

"We are not afraid of 1938. We have a group of tried veterans of other depressions and difficulties, who know how to guide the way, and as their assistants sturdy, ambitious men anxious to earn their laurels in their first fight. Whatever happens to other people, and God knows I wish them well, THE TRIBUNE will go on."

Beginning with the fifties, through the Chicago fire, and the editorship of Robert W. Patterson, who died in 1910, Col. McCormick related in some detail the main business and editorial events of the newspaper which he has guided largely since 1912. Before that, as attorney for THE TRIBUNE, he wrote the pension plan for employés, which is still in force. In 1915 the bonus system was started and in the following year group insurance was first put into effect on the paper. In 1919 the welfare plan, including the payment of sick benefits, was inaugurated. The Medill Building and Loan association was started in 1922, and in 1934 extra insurance was made available to employés.

Improvements Come Fast.

The first operation of the paper mill in Canada began in 1913. Improvements were continued and followed by new comics, the first roto section in 1915, the building of a new color press, Blue Ribbon fiction, fast presses, and the moving of THE TRIBUNE from its old stand at Dearborn and Madison streets to the north side plant.

Other events noted were the building of new paper machine buildings and sulphite mill, the starting of the army edition of THE TRIBUNE in 1917, the Henry Ford libel suit in 1919, the winning of the ten million dollar libel suit started by a former mayor in 1920, the growing production of the paper mills, the start of coloroto in 1922, the first broadcast over W-G-N in 1924, the moving into the Tribune Tower, the first run-of-paper color ad in 1922, the sponsoring of air races, Golden Gloves, and other sporting events, and the Music Festival.

Charts Reflect Growth.

In the banquet room were circulation and advertising charts reflecting the steady increase in growth through all these years, with the exception of the drop after 1929. The advertising lineage peak was in 1926. The curve has been upward since 1931-'32, with 1937 showing 21,230,000 lines. The circulation department showed a territory of 12 million people, with 1,011,958 Sunday circulation and 845,505 daily.

Guests were taken on a tour of night clubs, restaurants, and theaters.

BEGIN AWARDS TODAY TO CADET LEADERS IN HIGH SCHOOL R. O. T. C.

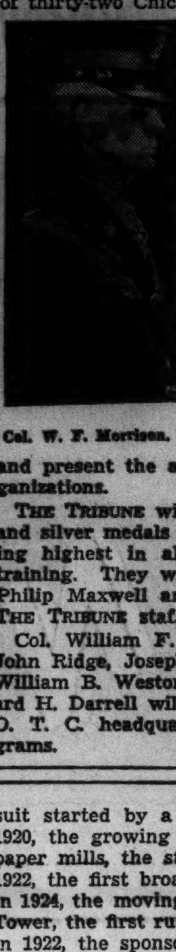
Col. W. F. Morrison.

Several hundred outstanding cadets of thirty-two Chicagoland R. O. T. C. units will receive awards and public recognition during a series of high school assemblies beginning today in the Senn, Sullivan, Lake View, and Austin schools. Representatives of THE TRIBUNE, the R. O. T. C. headquarters, various posts of the American Legion, the Reserve Officers' association, and other patriotic groups will visit the schools and present the awards of their organizations.

THE TRIBUNE will supply 210 gold and silver medals for the cadets rating highest in all phases of their training. They will be awarded by Philip Maxwell and Edwin Stoll of THE TRIBUNE staf.

Col. William F. Morrison, Majors John Ridge, Joseph I. Lambert, and William B. Weston, and Capt. Richard H. Darrell will represent the R. O. T. C. headquarters at the programs.

U. S. Offices in London Occupy New Building

(Picture on back page.)

[Chicago Tribune Press Service.]

LONDON, Jan. 4.—For the first time all American government offices in London are under one roof with the single exception of the maritime commission. They have all been moved into the new Georgian brick and stone building at 1 Grosvenor square, next door to the Italian embassy. Formerly American government offices were scattered all over London. Two American architects, John Russell Pope and Rosario Candels, designed the new building. It is five stories high and is built of red brick with the lowest story faced in white stone.

7 PUPILS HURT IN COLLISION ON WAY TO SCHOOL

Auto and Truck Crash on Markham Highway.

Seven high school pupils were injured, three of them seriously, yesterday when the auto in which they were riding collided with a truck in Crawford avenue at Brennan highway, Markham. All were from Tinley Park and all were taken to a hospital at Harvey.

The seven are Edward Nugent, 17 years old, internal injuries; Vernon Brandeau, 16, fractured pelvis, and Jack Ryan, 15, internal injuries; and Paul Schuldt, 17, the driver; Otto Becker, 16; Shirley Anderson, 17, and her cousin Eugene Anderson, 16.

Truck Driver Accused.

The truck was driven by Hobert Johnson of East St. Louis. The pupils were on their way to Thornton Township High school at Harvey. Schuldt signed a complaint against the truck driver.

Theodore Myers Jr., 9 years old, of 10621 Avenue J, was killed yesterday when struck by an auto while he was on his way home from St. Francis de Sales parochial school. Gustave Ahrenstrom, 46, of 3644 East 112th street, was the driver.

Injuries incurred Christmas day when his auto crashed into a light post caused the death in the County hospital yesterday of Peter Bielinski, 30 years old, of 4911 South Kolin avenue.

Hit and Run Victim.

Joseph Roman, 37 years old, of 2005 West 51st street, who was run over by a hit and run driver on Dec. 31 at Huron and Leavitt streets, died last night at St. Mary's hospital of a fractured skull.

Struck by an automobile at Milwaukee avenue and North Bishop street on New Year's eve, Mrs. Catherine Jankowski, 70 years old, of 1118 North Damen avenue, died early today at St. Mary's hospital. She had been on her way to church services when hit. Joseph Pronko, 28 years old, of 1166 Milwaukee avenue, was driver of the car.

John Mica, 50 years old, of 1736 South Jefferson street, died yesterday at the County hospital soon after being struck by a truck at 18th and Desplaines streets. John Jezora, 29 years old, of 75 East 18th street, driver of the truck, was released by the Maxwell street police after they had questioned witnesses.

Up to 4 p. m. yesterday 21 persons had been killed by automobiles in Cook county since the first of the year. Of these 15 were killed in Chicago, where 220 persons were injured in the same period.

[*See editorial page for massacre clock.*]

ROBBER CONFESSES SLAYING WOMAN AND BEATING GIRL IN HOME

W. F. Bowers.
[A. P. Wirephoto.]

Washington, D. C., Jan. 4.—(AP)—The federal bureau of investigation announced tonight that Wendell Forrest Bowers had confessed at Louisville, Ky., the slaying near Philadelphia of Mrs. William V. Carpenter.

The announcement said Bowers, known to federal agents as the "marble-eyed slayer," declared he shot Mrs. Carpenter in the back on the night of Dec. 13 after breaking into her home in search of money.

Bowers said when Mrs. Carpenter and Miss Mary Griffin came home he robbed them of $11. He ordered Mrs. Carpenter to tie Miss Griffin, but did not like the way she was doing it and he struck the girl with his revolver. Bowers said Mrs. Carpenter then reached for the gun, he jerked it away, she fell to the floor, and he shot her.

WOMAN THROWS CAN OF PEPPER ON RADIO TALKER

New York, Jan. 4.—(AP)—A woman sprayed a can of pepper on Arthur Garfield Hays, director of the American Civil Liberties union, tonight as he was broadcasting an attack on Mayor Frank Hague of Jersey City and other officials in behalf of the C. I. O.

The broadcast was halted 30 seconds, and the woman's screams were heard on the air. She left immediately and was not identified.

Hays said he and a few others were showered with pepper while the woman shouted: "It's a lie; Mayor Hague is the finest man I ever knew!"

NIGHT CLUB GIRL FINDS A COURT IS TIRESOME PLACE

Charge of Drunk Driving Is Continued.

(Picture on back page.)

Mrs. Patricia Rogers, 24 years old and red haired, who said she is a night club singer, spent a tiresome morning yesterday.

First, she was arrested after a short chase for passing a stop light at Kedzie avenue and Douglas boulevard. Two park policemen helped her out of her car, but when they released her arms she fell flat on the pavement, they said. Half carried into court by two policemen, she promptly went asleep again and had to be aroused by her husband, Carl, a cab driver, of 838 Cleveland avenue.

Drunk Charge Is Continued.

Judge Georrge B. Weiss, sitting in Safety court in the absence of Judge J. M. Braude, continued a charge of driving while intoxicated until Jan. 11. A few minutes later Mrs. Rogers was asleep again in an anteroom.

The bawlings and mooings of a truckload of cattle left on the street when the driver, Robert C. Roe of Bellevue, Ia., was arrested as a drunken driver, awakened the neighborhood about Cermak road and Kedzie avenue yesterday. Finally residents summoned the Lawndale police, who got another driver to take the truck on to the stockyards. Roe was fined $50 by Judge Weiss.

Two Fined and Suspended.

Two motorists were fined and their driving privileges suspended. They were John F. Koester, 29 years old, 4814 North Bell avenue, reckless driving, $70 fine and suspended for 60 days, and Frank Suddoth, 30 years old, 4733 Prairie avenue, drunken driving, $100 fine and 60 days' suspension.

Arrest 50 More Motorists Lacking 1938 City Stickers

Fifty more motorists were issued arrest slips yesterday for failure to have 1938 city vehicle license stickers on their auto windshields. Police Commissioner Allman said the campaign will be intensified unless the sale of stickers picks up.

Meets His Shoes on Street; Now the Thief Is Barefoot

PARIS, Jan. 4.—(AP)—Paul Vallier saw the shoes which thugs had taken from his feet, walking down the street. He tackled the wearer, removed the shoes and marched the barefoot prisoner to police. The prisoner confessed. Vallier said he recognized the shoes by the shine.

SPANISH
FRENCH GERMAN ITALIAN
It is easy to learn languages by the Berlitz Method
BERLITZ SCHOOL OF LANGUAGES
NEW CLASSES START JAN. 10
30 N. Michigan Ave. at Wash'n. Fra. 4341

Subscribe for the Tribune

MANDEL'S
First at Mandel's in Chicago!
Perfect Foundations for Your Spring Outfit
Approved by Schiaparelli
Created by Formfit
$7.50 TO $18.50

Schiaparelli—most inspired designer of the Paris couturieres—sends Paris figure ELEGANCE to you! Her personal seal of approval on these new, MIRACULOUS garments—DESIGNED ACCORDING TO SCHIAPARELLI'S REQUIREMENTS! That long, WILLOWY waist, slim-as-a-deer hip and thigh-line, high, divided bustline and concave diaphragm—all embodied in these wonderful foundations! Your choice of batiste and lastex or satin and lastex, in alternate panels for extra control.

MISS ELIZABETH VINCENT, FORMFIT STYLIST, WILL BE IN THE DEPARTMENT TO ASSIST YOU

LET OUR CONSULTANT ANALYZE YOUR FIGURE—MANDEL'S CORSETS—3RD—WABASH

MANDEL'S
PRINT SILK PANEL AND GIRDLE MAKE THIS A
3-Way Dress
$12.95

Wear this slim black dress with PURE-DYE PURE-SILK printed panel for afternoons, with the wide printed SATIN girdle for cocktails and finally as a perfect basic dress for your costume jewelry. Sizes 12-18.

MANDEL'S PIN MONEY DRESSES — FOURTH FLOOR — WABASH

MANDEL'S
FAMOUS EXCLUSIVE!
"The Strutter*"
KNITS WITH CALOTS TO MATCH
$4.95 COMPLETE

A big FAVORITE for mid-season wardrobes! Because its good CLASSIC lines, perfect fit and SMART simplicity make it right for innumerable occasions. Have one in a sparkling COLOR for under your coat; another in black to wear with "PEARLS." Two-piece with CAPS to MATCH. Black, wine, rust, green, brown. Sizes 12 to 20.

*Reg. Entered

MAIL YOUR ORDER OR PHONE STATE 1500. MANDEL'S SPORTS SHOP—3RD—WABASH

Evans FURS—36 SOUTH STATE STREET

A STARTLING PRICE
that will thrill women for whom the best is none too good
$299

Your friends will think you paid a small fortune for one of these masterpieces. And you would if you paid their actual value. Here are savings on a grand scale. A magnificent collection—every one a couturier's triumph.

—or if you prefer, at
$299
Originally to $600

Cocoa Ermine—White Ermine—Russian Kolinsky—Black Russian Moire Caracul—Let-out Grey Persian Lamb—Feather-lite Alaska Beaver—Nutria—Jap Mink Coats—Silver Fox Capes—Silver Fox Chubbies, Finest Alaska Seal, U. S. Government Pelts.

A Money-Saving Feature of Our Greatest Money-Saving January Sale.

3rd · 4th · 5th Floors
North American Bldg.
STATE and MONROE

3 WAYS TO BUY . . . CASH . . . CHARGE . . . BUDGET. Many Smart, Thrifty Women Will Buy These Bargains Now for Next Year. A DEPOSIT HOLDS ANY COAT.

MANDEL'S
A Store of Youth A Store of Fashion A Store of Moderate Price
BRIGHT! LIGHT! RIGHT!
New Spring Shades In 3-Thread, Dressy, Sheer Crepe Hose
79c
FULLY WORTH $1 PAIR

MAIL AND PHONE ORDERS CAREFULLY FILLED ON TWO OR MORE PAIRS CALL STATE 1500

SPARKLING IRIDESCENTS INCLUDED

New! Flattering! Different! Shades that herald SPRING—presented in a new 3-thread, genuine crepe stocking for afternoon wear! You'll like the soft texture, DAINTY Jacquard top, FINE seams, double toe and heel for extra wear!

IN THESE DRAMATIC SHADES:
SPOTLITE—glowing burnt clay iridescent
BRITELITE—light sunblush iridescent
SUNBRITE—gleaming, warm copper
LIMELITE—medium copper with rosy cast
DAYLITE—light swagger tone with tan cast
MOONLITE—lively beige

MANDEL'S—ONE OF AMERICA'S GREATEST HOSIERY CENTERS—FIRST—STATE

BETTER BUSINESS HEAD GETS 10 DAY CONTEMPT TERM

Punished for Criticism of Short Weight Decisions.

Edwin R. Peterson.

Despite a plea that he acted within his constitutional right of free speech when he criticized the alleged reversal of several decisions in the trial of short weight cases last month, Edwin R. Peterson, field director of the Better Business bureau, was sentenced by Judge Eugene McGarry of the Municipal court yesterday to ten days in the county jail for contempt of court. He was also fined $100.

Peterson was cited for contempt on Dec. 14 when he failed to appear before Judge McGarry in the License court after he had been ordered to apologize.

Admits Disapproval Expressed.

In his answer, filed yesterday by his attorney, Merrill Russell, Peterson admitted that he expressed disapproval of the court's actions when he heard that convictions were reversed after City Sealer James O'Keefe went to his office believing court was over for the day. He contended, however, that he was within his rights.

The defendant also asserted that his remarks were concerned with cases already disposed of and beyond the jurisdiction of the court.

Assails Motives of Bureau.

Assailing the motives of the Better Busines bureau, as well as those of newspapers that published reports of Peterson's criticism, Judge McGarry said he retains jurisdiction over all cases for thirty days after findings are entered. Maintenance of respect for the courts was more of an issue, he declared, than the question of the right of free speech.

Peterson was given thirty days to appeal and was released on a $2,500 bond.

Judge Lambert K. Hayes replaced Judge McGarry in the License court on Dec. 31 in what was described as a routine move. Judge McGarry now is hearing civil cases in a nonjury court in the city hall.

NEW SISTER SHIP OF HINDENBURG WILL FLY OCEAN

New York, Jan. 4.—(AP)—German airship service between Europe and the United tSates will be resumed in about five months with a sister ship of the Zeppelin Hindenburg, which fell to earth in flames last May at Lakehurst, N. J.

Inflated with American noninflammable helium instead of the hydrogen which buoyed up the Hindenburg, the new ship, the LZ-130, will have a schedule of 15 or 18 round trips at the rate of three a month.

Edward P. Farley, president of the American Zeppelin Transport corporation, which is general United States agent for the German operators of the craft, reiterated a hope that necessary government support would enable his company to embark on an American airship operating program. It was understood that plans called for the leasing of a larger dirigible, the LZ-131 now being built.

GOES ON TRIAL FOR SLAYING OF FORMER JUDGE

A claim of self-defense will be relied on by attorneys for George Chicharevich, they indicated yesterday as his trial for the slaying of former Municipal Judge Frederick W. Elliott got under way before a jury and Judge George Fred Rush in Criminal court.

The jury was qualified for the death penalty. Attorney George Mason Sr. of Highland Park, Elliott's law partner, who was stabbed five times with an awl by Chicharevich before Chicharevich shot Elliott to death, was the chief witness of the day. He termed Chicharevich a disturber whom it had been necessary to eject from the offices at 77 West Washington street, and told the story o1 the double assault. The state's case is expected to be closed today.

OUTLINES RULES ON APPLICATIONS FOR BET PERMITS

Rixmann to Receive Requests Monday.

Persons who wish licenses to operate as pari-mutuel race track betting brokers may apply to City Collector Louis F. Rixmann on Monday morning, when the ordinance passed by the city council on Dec. 22 becomes effective. Through its operation the city administration hopes to collect $2,000,000 annually in fees.

Corporation Counsel Barnet Hodes yesterday outlined the procedure which must be followed in the issuance of the licenses. He also repeated the assertion of Mayor Kelly that each applicant will be scrutinized carefully to determine if he is a person of good repute and is financially responsible.

Must Be Made in Person.

The application, which must be taken personally to Collector Rixmann's office, must state the applicant's name, his residence address, his business and business associates, and the location and decription of the premises where he proposes to operate as a pari-mutuel broker.

Barred from applying are persons not residents of Chicago for at least two years, those not of good character, persons not citizens of the United States, any one who has been convicted of an offense involving moral turpitude, a firm or partnership, unless all members are qualified to obtain a license; a corporation or trust if any officer or stockholder owns more than 5 per cent of the stock in the corporation, and persons whose business is conducted by others, unless the others possess the same qualifications required of the licensee.

Mr. Hodes interpreted the moral turpitude prohibition as applying to persons who have been convicted of a felony, or even of certain types of misdemeanors.

Thorough Study Planned.

Two departments of the city will be interested in each application. The building department will determine if the location meets requirements of the zoning ordinance and the police department will examine each applicant's past history thoroughly. If he passes muster by these officials, a license will be issued upon presentation of the required fee.

Licenses are payable semi-annually and are divided into three classes, ranging from $1,000 to $5,000. None will be granted in residential or apartment house zones, nor to locations within 500 feet of a church or school. No other business will be permitted on the premises; no liquor may be sold, solicitors and minors are barred, and the establishments must remain closed on Sunday.

Corporation Counsel Hodes said that a California case in which an Appellate court refused to permit a handbook operator to forward bets from his establishment to a nearby track had no Chicago parallel because the Californian's actions had not been authorized by city ordinance.

Chicago, Mr. Hodes said, is authorized by the Illinois legislature to tax, license and regulate for revenue and is using only that power in licensing the pari-mutuel brokers.

POLISH CITY SEEKS BUYER FOR UNUSED STATUE OF WILSON

[Copyright: 1938: By the New York Times.]

POZNAN, Poland, Jan. 4.—A bronze statue of Woodrow Wilson is for sale. Eight years ago the mayor of Poznon commissioned Sophie Kaminska, a Polish sculptress, to do the statue, which is 10 feet high, for $15,000. It was to be erected in Liberty square.

Before the statue was finished former President Ignace Paderewski, the pianist, gave the city a monument of Wilson executed by Gutzon Borglum. It was unveiled July 4, 1931.

Miss Kaminska's statue was paid for and placed in the municipal warehouse where it was discovered a few days ago by the city's new mayor. The city of Gdynia wants the statue, it was said.

CASH IN - OLD - GOLD DIAMONDS
WATCHES, JEWELRY, Dental Gold, Etc.
ROMACK GOLD REFINING CO.
7 W. MADISON ST. at State—5th. fl
Entrance on Madison St   Room 501

"Why don't you see a scalp specialist?"

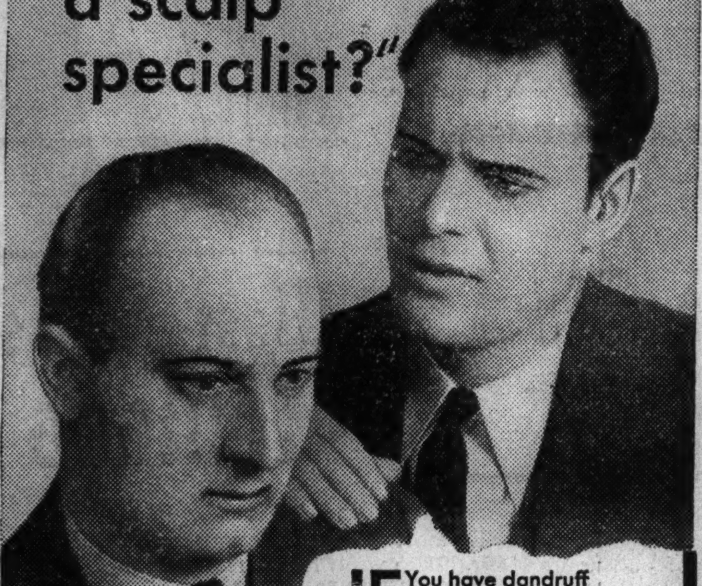

IF You have dandruff
Your scalp is itchy
Your hair is falling
You are becoming bald

Thomas Can Help You

IF you are genuinely interested in saving the hair you now have and in growing new hair on the thin or bald spots—consult a man who *knows* all about scalp troubles . . . a Thomas scalp specialist.

He'll tell you precisely what's wrong with your scalp and what must be done to return it to a normal healthy condition. He'll adapt the reliable proved Thomas treatment to meet the exact needs of your scalp. With him there'll be no guess work. Your dandruff will go; abnormal hair fall will stop; and new hair will start to grow. Thomas treatment is scientifically precise, dignified and is reasonable in cost. More than a quarter-million persons have retained or regained hair by The Thomas method. It can help you, too, to have a good head of hair. Call today for a free scalp examination.

THE THOMAS'

World's Leading Hair and Scalp Specialists—Forty-Five Offices

Loop—30 W. Washington St. *(Separate Depts for Men and Women.*
West Side—4010 W. Madison. *North Side*—4753 Broadway
South Side—6306 S. Halsted St. and 841 East 63rd St.
HOURS—10 A. M. to 8:30 P. M. SATURDAY to 7 P. M.

Be Extra Careful about STUBBORN COLDS

Relieve their misery this PROVED Way

TOO often, the cold that "hangs on" is a result of neglect . . . and neglect of colds is risky at any point. Be extra careful of a stubborn cold. But the safest course is to be careful of *all* colds. Don't experiment. Relieve the misery of colds this *doubly proved* way.

Here's What To Do: It's best to stay in bed and get lots of rest. Eat lightly, drink plenty of water, and keep elimination regular. And use your dependable Vicks VapoRub without delay.

VapoRub has been *proved* by everyday use in more homes than any other medication of its kind—*further proved* by the largest clinical tests ever made on colds. (Full details in every VapoRub package.) Only Vicks give you proof like this.

No Long Waiting for Relief to Begin...

Vicks VapoRub is direct *external* treatment. No "dosing"—no risk of stomach upsets. You simply massage it on throat, chest, and *back* (as illustrated). Then—to make its long-continued double action last even longer—spread a thick layer on the chest and cover with a warmed cloth.

Almost before you finish rubbing, you begin to feel warm and comfortable as VapoRub goes to work *direct* through the skin like a poultice. At the same time its medicated vapors, released by the warmth of the body, are carried *direct* to the irritated air-passages *with every breath.*

This double action loosens phlegm—relieves irritation and coughing—helps break up local congestion. And long after restful sleep comes, VapoRub keeps right on working.

NOTE: If there is much irritation and coughing, or the air-passages feel clogged with heavy mucus or phlegm, even stronger vapor action is helpful. Pour boiling water in a bowl, melt a teaspoonful of VapoRub in it, and inhale the steaming vapors for several minutes.

VICKS VAPORUB

Have you started?

IF NOT, BEGIN TODAY!

Paging the Movie Stars!

$5,000 IN CASH PRIZES!

FOR THE BENEFIT OF THOSE WHO HAVEN'T STARTED THIS GAME, NAMES 1-2-3 ARE REPRINTED HERE WITH NAME NO. 4

Calling all puzzle fans! A-T-T-E-N-T-I-O-N! The scrambled letters in these pictures spell the names of well-known movie stars. Can you re-arrange them correctly? Try it! It's a heap of fun!

Each weekday a different name of a popular movie star will be printed . . . in scrambled letters. All you have to do is to re-arrange them. Here's an opportunity to test your skill.

There are no strings of any kind . . . no catches! You don't have to buy anything and you don't have to sell anything. Here's PARADISE for any man, woman, boy or girl who likes to solve puzzles.

You can start with these four names. They will count. Then get Name No. 5 in tomorrow's Daily Tribune and continue the series. There are 36 names in all. Hold all answers until you have the complete set.

The Chicago Tribune will pay $5,000.00 for the best answers. 430 prizes! First prize is $1,000.00!

Read the rules and begin at once! It costs you nothing!

THE RULES

WHO CAN ENTER? This game is open to everybody — men, women, boys and girls everywhere—except employes of the Chicago Tribune and members of their families.

WHAT TO DO? Every week day a picture containing the scrambled name of a movie star will be published until 36 have appeared. Unscramble the name. Use every letter in the picture. Write or print the name on the line provided, or on any piece of paper. Hold all answers until you have the complete set of 36. DO NOT SEND THEM IN SEPARATELY.

WHERE TO SEND? Mail your entry by First Class Mail to "Movie Stars," Chicago Tribune, P. O. Box 1718, Chicago, Illinois. With your entry send a letter, giving your name and address and telling in 50 words or less, who is your favorite movie star and why. Letters will be considered only in the event of ties in naming the stars. Entries must be in the office of the Chicago Tribune by midnight, 12 days after Name No. 36 has appeared.

BASIS OF AWARDS. Entries will be judged by a committee appointed by the Chicago Tribune. Entrants agree that the judges' decisions will be final. Awards will be paid to the persons who send in the nearest correctly solved, complete sets of unscrambled names. Neither handwriting nor elaborateness will count. In case of ties, duplicate awards will be paid.

THE PRIZES

First Prize	$1,000.00
Second Prize	500.00
Third Prize	250.00
Next 2 Prizes—$100 each	200.00
Next 5 Prizes— 50 each	250.00
Next 10 Prizes— 25 each	250.00
Next 100 Prizes— 10 each	1,000.00
Next 310 Prizes— 5 each	1,550.00
TOTAL—430 Prizes	$5,000.00

GET NAME NO. 5 IN TOMORROW'S Daily Tribune

For home delivery, telephone your Local Newsdealer or notify the Chicago Tribune

CAN YOU RE-ARRANGE THE LETTERS IN THESE PICTURES SO THAT EACH GROUP WILL SPELL THE NAME OF A WELL-KNOWN MOVIE STAR?

No. 1—Chicago Tribune—"Paging the Movie Stars"

Name of Movie Star Is:................................

No. 2—Chicago Tribune—"Paging the Movie Stars"

Name of Movie Star Is:................................

No. 3—Chicago Tribune—"Paging the Movie Stars"

Name of Movie Star Is:................................

No. 4—Chicago Tribune—"Paging the Movie Stars"

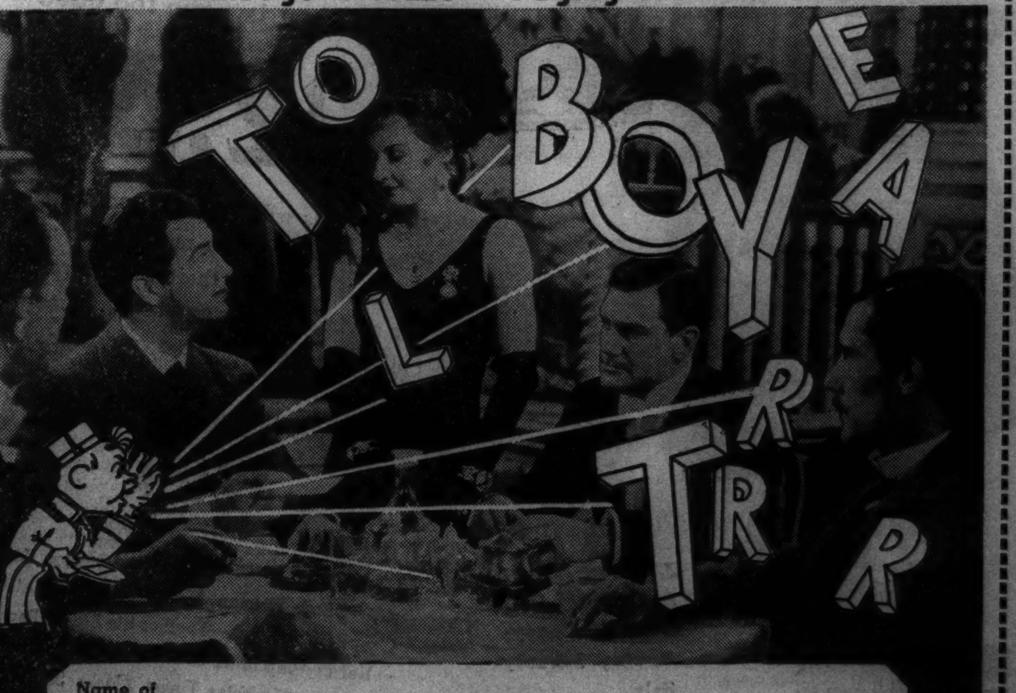

Name of Movie Star Is:................................

FLY
EDUCATIONAL FARES to MARCH 1st
only $15
ROUND TRIP — CHICAGO to
MINNEAPOLIS and ST. PAUL
30 DAY RETURN LIMIT
Take this opportunity to learn the many advantages of travel by air. On your next business or pleasure trip enjoy the greater speed, safety and comfort of Northwest Airlines' modern ships.
ASK ABOUT REDUCED FARES TO OTHER POINTS—LOWEST IN AVIATION HISTORY
For Reservations Call:
CITY TICKET OFFICE
15 Palmer House Lobby
Franklin 8220
LOCKHEED SKY ZEPHYRS
World's Fastest Transports
NORTHWEST AIRLINES

to NEW YORK
GO BY THE
MAPLE LEAF
Fast—safe—comfortable
ALL EQUIPMENT AIR-CONDITIONED
2¢ a mile in new de luxe coaches
3¢ a mile in sleeping and parlor cars (plus sleeping and parlor charges)

MAPLE LEAF

Lv. CHICAGO (Dearborn Sta.)	10:00 am (CST)
Ar. PORT HURON	5:45 pm (EST)
LONDON	7:22 pm
HAMILTON	9:20 pm
NIAGARA FALLS	10:04 pm
Ar. PHILADELPHIA	9:20 am (EST)
NEW YORK	9:20 am (EST)

City Ticket Office, 4 S. Michigan Blvd.
Telephone: RANdolph 5465
Consolidated Ticket Office, 163-165 W. Jackson Blvd.
Telephone: RANdolph 5465
Dearborn Station,
Telephone: HARrison 9830
GRAND TRUNK
LEHIGH VALLEY

Cash for DIAMONDS and OLD GOLD
JEWELRY—WATCHES
GOLD TEETH—SILVER
PAWN TICKETS
This institution is operated by Public Spirited citizens to help you obtain cash.
We Always Pay the Best Prices
LOANS ALSO on Diamonds, Jewelry Silver, Bonds, Furs, etc.
Member Chicago Assn. of Commerce
CHICAGO GOLD SMELTING CO.
37 South Wabash Ave.
Corner Monroe Street, 3rd Floor
ESTABLISHED 1900

The Best People of Chicago Meet at
L'Aiglon
Restaurant
ONTARIO ST. AT N. WABASH
L'Aiglon, with its cultured European atmosphere and internationally famous FRENCH cuisine and Southern seafoods, is now conceded to have the greatest wine cellar and variety of fine wines and liquors in America.

Relieves Colds in Head Quickly and Effectively
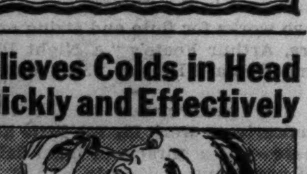
HILL'S Non-Oily Nose Drops is valuable in relieving nasal congestion, irritations and coughs associated with head colds; and more effective because it contains no oil. To be obtained at all drug stores and 10¢ stores.
HILL'S NON-OILY NOSE DROPS
CONTAINS EPHEDRINE

YOUNGER BRITONS TO FILL FIVE MORE HIGH ARMY POSTS

Clash of Ambitions Holds Key Commands Open.

BY SAM BREWER.
[Chicago Tribune Press Service.]

LONDON, Jan. 4.—Leslie Hore-Belisha, British secretary for war, has more surprises up his sleeve for high army officers, military circles revealed today. Five of the army's important posts are unfilled, though the army selection board was reported to have met Dec. 15. Army men are puzzled as to what is causing the delay in announcement of these appointments.

The posts of director of military operations and intelligence, commandant of the staf college, commandant of the Royal Military college, commandant of the 1st division and commandant of the 4th division have not been filled since they were made vacant in Hore-Belisha's shake-up of the army council last month.

Battle of Age vs. Youth.

A clash behind the scenes was suggested as causing the long delay. All the younger men among the British army's 148 generals of various grades have high hopes of benefiting by Hore-Belisha's policy to put younger men in key posts. Older men are afraid they are on the way out.

A clash of factions and ambitions behind the austere façade of the war office is believed to be holding up decision on which of the younger men will get the key posts.

There was a report also that Hore-Belisha intends to give the army a drastic reorganization, with a machine gun battalion for each rifle battalion, to complete the mechanization of all artillery, which still has 8,000 horses. Plans also are afoot to purchase thousands of high speed tanks.

Military circles were skeptical about the truth of this report. A strong group of officers feels the army has had all the reorganizing it can stand for the present. In the last two years it has had a strenuous overhauling.

Fear Peril in Experimenting.

It is better, influential officers contend, to carry out the present program at the risk of not having the most up to date form of organization in case of war than to continue experimenting at the risk of being plunged into war without any settled organization at all.

Maj. Gen. A. C. Temperly, widely known military writer, said there will be no startling changes in organization within the year. The year 1938 is expected to be devoted to getting the army equipped with its new weapons and 1939 to shaking it down into a smooth working machine.

The "mobile division," which is intended to replace the old cavalry for scouting, has been shuffled up more than any other unit. It is to consist of six light tank regiments divided into two brigades and a third brigade of medium tanks.

Shortage of Light Tanks.

But the 1st cavalry [light tank] brigade is just getting its tanks. It will be impossible for the unit to take part in maneuvers this year, authorities said. And in the infantry units, weapons are slow in getting to the troops. Though the Bren light machine gun is to replace the Lewis gun ordered two years ago, there is only one to a battalion at present, instead of the full complement of 52. Officials have said that most regular army units should have 52 by the end of the year, however.

The shortage of manpower still is a serious problem, though the recruits since April 1 total 18,600, which is 3,250 more than in the same period a year before.

The "divisional" artillery attached to division headquarters now is completely mechanized and the British plan to experiment with eight gun batteries instead of six gun batteries.

The army also is experimenting with the brigade as a fire unit, instead of a single battery. Radio permits the effective direction of a larger unit, it was said.

Pope Sticks to Schedule Despite Cold Weather

VATICAN CITY, Jan. 4.—(AP)—Though today was one of the coldest of the winter Pope Pius XI. adhered to his normal schedule during the course of which he received nine church dignitaries and members of the diplomatic corps in private audiences. He was expected tomorrow to receive many pilgrims in a general audience. One prelate who saw the ageing pontiff within the last few days said there has been no perceptible change in his health.

Face Murder Charges

Gordon Malm (left) and D. Wayne Montgomery, who were returned to Rockford after confessing in the murder of Martin Pearson, 82, Malm's grandfather.

SERVE WARANTS ON 2 IN SLAYING OF GRANDFATHER

Youths Tell Robbery Attack on Victim.

Rockford, Ill., Jan. 4.—[Special.]—Gordon Malm, 19 years old, and D. Wayne Montgomery, aged 16, held in the county jail here on murder charges, described to authorities today how they killed Malm's grandfather, Martin Pearson, 82 years old, in a $40 robbery.

The youths, arrested near Seymour, Ia., Sunday night, were returned last night by Sherif Paul Johnson and police detectives. They admitted beating Pearson in his home and using the stolen money for a cross-country joyride. They denied, however, they intended to kill Pearson.

Malm Describes Crime.

"We went to grandfather's home to get some money," Malm said. "He was sitting near the stove, and I asked him how he was. Then I went to the kitchen and got his hammer. I got behind his chair and hit him on the head with the hammer, knocking his hat off. He asked me what the idea was, and I said, 'I'm sorry; I lost my head.'

"I walked out into the kitchen and he started toward the back door. He yelled and I grabbed him and pushed him down in his chair and told him to sit there.

Tells of Binding Victim.

"Montgomery helped me tie him with a clothesline and gag him with a handkerchief. I searched through his clothes and found his pocketbook, and then we threw him under the bed."

An insanity defense was indicated when Attorney Guy Reno, counsel for Malm, retained Dr. E. W. Fell, alienist, to examine the youths. Dr. Fell reported following tests, however, that neither Malm nor Montgomery is insane.

TWO BABIES DIE, 33 STILL ILL IN COUNTY HOSPITAL

John Curtis, 2 months old, one of 34 babies under treatment in the County hospital for pneumonia, died yesterday at noon. The infant's parents live at 1824 Hutchinson street.

The death was the second due to pneumonia in twenty-four hours. The other victim was Kenneth Swanson, 3 months old, 3013 South Loomis street.

Dr. Karl Meyer, medical superintendent at the hospital, said most of the sick babies have a mild form of diarrhea, but that the outbreak has nothing in common with the epidemic diarrhea that caused 14 deaths recently at St. Elizabeth's hospital.

2 Bridewell Inmates Walk to Liberty from Work Gang

Though a dozen guards were present, two young Bridewell inmates walked away yesterday from a gang of eighty-five who were at work on the banks of the old Illinois and Michigan canal. The two are James Laegert, 17 years old, serving six months for carrying concealed weapons, and Frank Maranwicz, 19 years old, serving six months for petty larceny.

Beats Daughter to Death with Hammer; Hits Wife

New York, Jan. 4.—(AP)—Urban Kaufmann, owner of a delicatessen store, while demented today beat his 5 year old daughter, Jeanette, to death with a hammer and seriously injured his wife.

BRITAIN MOVES TO RECONSIDER PALESTINE SPLIT

White Paper Outlines New Investigation.

LONDON, Jan. 4.—(AP)—Great Britain tonight took another "exploratory" step on the long road toward the partition of Palestine. The government announced through a white paper that a new technical commission will be sent to the Holy Land to study on the spot the practical side of the partition scheme recommended last summer by a royal commission headed by the late Earl Peel.

This former commission had suggested the division of Palestine into three areas—a sovereign Arab state, a sovereign Jewish state, and a territory under British mandate, including Jerusalem, Bethlehem, Nazareth, and a corridor to the sea. Great Britain at present administers Palestine under a league of nations mandate.

Balks at Moving Arabs.

Both the British government and the league of nations declared themselves "in general agreement" with the Peel recommendations. The government in tonight's announcement, however, took pains to emphasize it was "in no sense committed to approval of the partition plan."

It said it had "not accepted" the proposal for "compulsory transfer in the last resort of Arabs from the Jewish to the Arab area." It granted the new commission—whose members will be announced later—"full liberty to suggest modifications" in the Peel plan.

The new commission was authorized to recommend the boundaries of the proposed Arab and Jewish states and the British mandated area, to examine the economic and financial aspects of partition and the means of safeguarding rights of any minorities created.

Will Be Put Up to League.

The announcement said that if, as a result of the investigations in Palestine by the new commission, which are expected to take many months, the partition scheme is regarded as equitable and practicable, it will be referred to the league of nations council for consideration.

If the league council then approved the scheme a further period would be required for the establishment of a new system of mandate government in Palestine and the negotiation of treaties for the eventual establishment of independent states.

The Peel plan has produced widespread disorders in Palestine. Both Jews and Arabs objected to it.

Threaten Boycott.

JERUSALEM, Jan. 4.—(AP)—Arab and Jewish leaders expressed dissatisfaction and anxiety tonight over the British plan to send a new technical commission to the Holy Land to study the practical problems of partitioning Palestine. Some Arab leaders threatened to boycott the commission.

RUMANIA POSTS NEW ANTI-JEWISH EDICTS; LIMITS MAIDS' WORK

BUCHAREST, Jan. 4.—(AP)—The government of Premier Octavian Goga today posted new anti-Semitic decrees throughout Rumania. One forbade any Christian housemaid under 40 years of age to work in a Jewish household. Reports from the provinces said several Jewish, German, and Hungarian minority newspapers had been suspended.

Foreign Minister Istrate Micescu declared Rumania's foreign policy—close coördination with France and the little entente [Czechoslovakia and Jugo-Slavia] and the Balkan entente [Bulgaria, Greece, and Turkey]—would remain unchanged. Micescu said any domestic measures taken by the government would have no reflection in the nation's foreign policy.

[Paris reports last week said France had cut off armament supplies from both Rumania and Jugo-Slavia because of their increasing friendship with Germany and Italy. Rumanian officials said the reports were erroneous.]

INVESTIGATE FIRE ON NEW 9,000 TON BRITISH CRUISER

LONDON, Jan. 4.—(AP)—The admiralty disclosed today it was investigating a fire which occurred Sunday aboard the new 9,000 ton cruiser Birmingham, due to leave shortly for China.

The fire was discovered in the right seaplane hangar while the cruiser was in Portsmouth dockyard and was extinguished before major damage was done.

The admiralty declined to comment on the possible cause of the fire.

2 FLORIDA CITIES CLAMP DOWN ON TRAILER CAMPS

Miami Beach Has None; Only 12 in Miami.

This is another of a series of articles by Hal Foust, automobile editor of The Tribune, on a trailer trip in the south with his family.

BY HAL FOUST.
[Chicago Tribune Press Service.]

Miami, Fla., Jan. 4.—[Special.]—Of a hundred or more trailer camps in this county, not one is in Miami Beach and only twelve are in this city on the mainland. These twin cities of 160,000 summer population, dependent upon their winter resort business for their existence, do not court the trailer trade.

Miami Beach, winter home of the wealthy and vacation land for persons willing to spend as though affluent, handles the trailer problem simply. An ordinance requires a city permit to establish a camp and the city manager doesn't issue any permits.

Trailer Law Faces Test.

In Miami, the larger of the two cities, an ordinance regulating trailer camps was passed as an emergency measure in November, 1936. A case testing the constitutionality of the law is pending before the Florida Supreme court.

According to Frank J. Kelly, city clerk, the Miami ordinance has been widely copied by other cities throughout the country. Its effect here has been to drive all of the trailer camps from the city except twelve. All the city except the outskirts is zoned against trailer camps.

The city tax on trailer camps is not prohibitive. It is $10 a year for a lot with a capacity of five units; $20 for a capacity of 5 to 15; $25, for a capacity of 15 to 25, and 50 cents for each additional space over 25.

Health Regulations Rigid.

The health regulations in the ordinance, much more so than the taxes, make it impossible for a camp within the city to compete in rates with camps outside the city, where it is not uncommon for owners to skimp on conveniences essential to health. As a consequence, the total capacity of the lots licensed by Miami is 350 trailers, while newspapers here have estimated that there are 10,000 trailers in this county.

The ordinance specifies an ample number of toilets, showers, and wash basins. It regulates the water supply, the garbage disposal, and the sewage and drainage systems. It requires regular cleaning, painting, and disinfecting of buildings. And, most important, City Clerk Kelly said that the ordinance is enforced.

In driving The Tribune automobile into Miami, towing a trailer, many camps were noted with posted rates of $2 a week. Here, in a camp rivaling a first class country club for cleanliness, we are paying $5 a week.

Monastery BRAND ROCK & RYE LIQUEUR
With Fresh Fruit
A Taste Thrill That's Different!
At Your Dealer—A Product Of NATIONAL CORDIAL CO. • CHICAGO

STEP INTO FLORIDA TOMORROW

Take the new DIXIELAND
Fastest of all . . . and only one-night train, Chicago to Florida
Step on the DIXIELAND and springboard right into Florida . . . with a single sleep in between! Ride the Dixie Route, straight through the best in Southern scenery and Southern history. Luxury costs less the DIXIELAND way.

Lv Chicago (C&EI Ry.) (Dearborn Station)	9:40 am
Ar Jacksonville (next day)	10:40 am
Ar Miami	6:30 pm
Ar Tampa	4:45 pm
Ar St. Petersburg	5:35 pm

Ship your car at approximately same cost as 1½ passenger tickets.
Ask about All-Expense Tours to Florida and Cuba.
Two Other Through Dixie Trains Daily
DIXIE FLYER
DIXIE LIMITED
For detailed information, reservations, literature, etc., write or phone
DIXIE ROUTE TRAVEL BUREAU
135 S. LaSalle St., Chicago
Phone Randolph 9484 or Webster 4343
DIXIE ROUTE C&EI • L&N • NC&StL

"Feel it, Mama! I did it with my REMINGTON RAND Close-Shaver!"

TO THE MAN WHO DID NOT GET A REMINGTON RAND ELECTRIC CLOSE-SHAVER FOR CHRISTMAS
A LOT OF YOU MEN were disappointed on Christmas because you did not get an electric shaver. Or because the shaver you did get was not a Remington Rand Close-Shaver.
We know that many wives, and other givers-of-gifts to men, found dealers' stocks of Remington Rand Close-Shavers exhausted. Despite the fact that our factory has been and is running 3 shifts, 24 hours, the oversold condition we prophesied months ago came true.
WHAT TO DO?
Most dealers now have, or will have shortly, a new supply of Close-Shavers. Start the New Year off right by seeing the Remington Rand Electric Close-Shaver today.
If you did not get a shaver, but got a merchandise order or cash for Christmas, invest $16 of it in years of shaving comfort and economy.
If your dealer does not have the Remington Rand Close-Shaver in stock, he should telephone our local office.
GENERAL SHAVER CORPORATION
a division of REMINGTON RAND INC.
CENTRAL 8750
$16.00
WITH ZIPPER CASE. RUNS ON AC OR DC.

REMINGTON RAND FEATURES
NEW-TYPE HEAD that shaves from almost any angle. You don't have to hold it "just so."
GREATER CUTTING SURFACE and more powerful motor give you a faster shave.
COMBING BAR lifts flat, hard-to-get-at hairs . . . especially on your neck.
LIGHT AND COMPACT design fits your hand . . . easier to use.
BETTER LOOKING. De luxe ivory finish at no extra cost.
ZIPPER CASE of genuine leather . . . roomy, handsome, durable.

"MY FINEST TOBACCO!"
I HAD THE DANDIEST TOBACCO CROP EVER. THE CAMEL PEOPLE PAID ME THE BIGGEST PRICE I EVER GOT FOR THE BEST OF IT. SO I KNOW THEY USE COSTLIER TOBACCOS FOR CAMELS. I SMOKE 'EM MYSELF. THEY'RE THE LEADING CIGARETTE DOWN IN OUR SECTION

MR. ROY JONES, well-known tobacco grower.
WHAT cigarette do the tobacco growers smoke? Roy Jones knows his own preference. He sees what others smoke, and he says that Camel is the favorite with planters. Yes, these men know that Camels are a matchless blend of finer, MORE EXPENSIVE TOBACCOS—Turkish and Domestic.
Copyright, 1938, R. J. Reynolds Tobacco Company, Winston-Salem, N. C.
"WE SMOKE CAMELS BECAUSE WE KNOW TOBACCO" TOBACCO PLANTERS SAY

RESORTS AND TRAVEL.
Ocean Travel.

West Indies Cruises
LLOYD
S.S. Columbus
with Beach Club Deck
JAN. 8, SAT., 11 A. M.
JAN. 22, SAT., 11 A. M.
Each 12 Days, $170 up
Kingston, Cartagena, Colon, Havana
LLOYD
S.S. Berlin
Every 2 Weeks
Saturdays at 11 A. M.
JAN. 15, 29; Feb. 12, 26; MAR. 12, 26 • Apr. 9
All of 12 Days, $135 up to JAMAICA via Havana.
Jamaica stopovers arranged.
Cooperation of Thos. Cook & Son
HAPAG
S.S. New York
Pleasure Pirate Cruises
JAN. 30, SUN., 12 NOON
FEB. 19, SAT., 12 NOON
19 Days each, $230 up to Barbados, La Brea, Port of Spain, Grenada, La Guayra, Curacao, Colon, Kingston, Havana.
MAR. 11, FRI., 11 P. M.
13 Days, $165 up to Kingston, Cartagena, Colon, Havana.
MAR. 26, SAT., 3 P. M.
8 Days, $100 up to Havana, Nassau.
BOOK EARLY
Your Travel Agent, or
Hamburg-American Line
North German Lloyd
130 West Randolph St.
Chicago, Illinois
Phone: Franklin 4130

EXPRESS SERVICE DIRECT TO FRANCE AND ENGLAND
Cunard White Star Ltd.
Book through your local agent or 90-94 North Michigan Ave. Chicago. Ill.

TO ALL EUROPE via the MEDITERRANEAN
Famous de luxe liner offers regular express sailings on the smooth Southern Route. Fast rail connections. ITALIAN LINE, 333 N. Michigan Ave. Phone Randolph 9257.

BERMUDA VIA FURNESS—$85 up round trip, with private bath. Frequent sailings direct to dock at Hamilton on Monarch of Bermuda and Queen of Bermuda. Furness Bermuda Line, 180 No. Michigan Ave.

CRUISES: West Indies; South America; Nassau and Havana
Consult Your Travel Agent or
HOLLAND AMERICA LINE
318 N. Michigan Ave., Chicago

RESORTS AND TRAVEL.
Ocean Travel.

NASSAU'S ONLY SEA BEACH HOTEL

A Tradition
Those who appreciate the finer things in life have rewarded the Fort Montagu Beach Hotel with a rare distinction as the leader; "the finest of the great British hotels of the Carribean". To retain so complimentary a distinction, year after year, makes it a tradition.
Nassau and the Fort Montagu Beach Hotel provide sports of every kind, smart social life, thoroughly modern facilities in a setting of unforgettable loveliness. Write for literature.
FORT MONTAGU BEACH
NASSAU • BAHAMAS

CRUISE TICKETS
For all cruises. At the different companies' own published rates. No service charge.
RAYMOND-WHITCOMB, 320 N. Michigan Ave.

GO CANADIAN PACIFIC
World Cruise—Europe—the Orient

STEAMSHIP TICKETS
OVER ALL LINES
Travel Department
AMERICAN EXPRESS COMPANY

EUROPE—A complete series of personally escorted all-expense tours, $298 to $1197.
Campus Tours, Inc., 224 S. Michigan Ave.

WEST INDIES & CARIBBEAN CRUISES from New York, 14-15 days, $185 and up; from New Orleans, 8 to 16 days, $100 and up.
UNITED FRUIT CO.
111 W. Washington St. Tel. State 7741

Around SOUTH AMERICA on the GRIPSHOLM
54 days, from $610, leaving Jan. 29. Inquire Swedish American Line, 181 N. Michigan Avenue, Chicago. Tel. State 3286.

FLORIDA.

VINOY PARK HOTEL
ST. PETERSBURG • FLORIDA
On glorious Tampa Bay . . . Largest fireproof hotel on Florida's West Coast . . . 375 rooms, all with bath . . . All recreational features . . . Best clientele . . . Booklet
CLEMENT KENNEDY Managing Director

TEMPERATURE IN Miami Beach YESTERDAY WAS 74°

COLLIER FLORIDA COAST HOTELS offering a friendly Florida welcome on the East Coast, West Coast and Lake Region . . . in Florida's finest golf, fishing and resort centers. Apply to TRAVEL AGENT for literature.

SMART LIVING and a complete vacation! All the fun at no extra cost! Learn about this amazing plan at RONEY PLAZA (Miami Beach) and MIAMI BILTMORE (Miami).

The BELLEVIEW-BILTMORE, Belleair, Fla. One of America's finest resort hostelries, famous for its superb cuisine and superior service. Sports—of every sort . . . two championship golf courses.

ARKANSAS.

HOT SPRINGS NATIONAL PARK: Arthritis, Circulatory Ills. Water Owned and Recommended by U. S. Govt. Good Golf. Free Booklet. Write ARLINGTON HOTEL AND BATHS

THROUGH THE LOOKING GLASS

Now that the hectic days are over we can get to some notes we've been saving up for you.

For those perfumes you got for Christmas invest in atomizers, the good kind with snug closures that prevent evaporation. Remember that using an atomizer has two sterling virtues. You'll prevent costly waste and you'll diffuse your perfume with the subtlety necessary to bring out its full charm.

There are marvelous atomizers for traveling, small, in lether cases and with foolproof closures that prevent spilling. And there are of course dozens and dozens of others either decorative and elaborate or simple and efficient, but good looking just the same.

If you're going south and want to make a hit on the beach, make a mental note of the fact that at European resorts it's now the fashion to wear flowers in your hair while you're in your bathing suit. There they wear fresh ones, but some of the perky artificial ones should do quite nicely.

Yes, darling daughter, you stay away from the water! It sounds silly, but madder fashions have come and gone. Look at the scarfs tied emigrant fashion under the chin. And at the babushkas worn these days by women of all ages. We'll take flowers.

The "liplighter" is a little flashlight you use when you must replenish your lip rouge supply in the dark. One polished surface serves as a mirror, illuminated. This is something for the woman who likes gadgets. ELEANOR NANGLE.

Welsh Woman's Club.

The Chicago Welsh Woman's club will meet this afternoon at 1:30 o'clock in the Republic building. Mrs. Alice Harlow Rowe will give the program after which tea will be served.

Chas. A. Stevens & Co.

Chicago's Largest Store for Women — Open 9:45 to 5:45

Newest fashions in gabardine shoes for you smart women!

At an amazing low price! 6.75

Your choice of the latest styles in gabardine from Stevens famous Shoe Box. Here are three of the newest ideas in shoes—very open, very graceful, on the short-vamp Shoe Box last that fits so perfectly. Your splendid opportunity to freshen a depleted shoe wardrobe with smart and flattering shoes that make your feet look lovely and very tiny. Take your choice of open or closed toes today. Dull, rich black trimmed with luscious suede or shining patent!

The Shoe Box*......................Fifth Floor

Trademark registered.

Greco's Debut Reveals a High Spirited Artist

BY EDWARD BARRY.

A performance of "Cavalleria Rusticana" at the Auditorium theater last night served to introduce to Chicago a new soprano of the San Carlo Opera company. She is 20 year old Norina Greco, who comes from Abruzzi, Italy, via New York's Hippodrome opera.

Dark, attractive, and remarkably free from stage fright, Miss Greco brought to the part of Santuzza the volcanic type of art which lovers of generalization like to associate with her birthplace. [Let us hope that there is a volcano or two near Abruzzi.] Her acting and singing both were tempestuous and headlong, supplying in power what they lacked in style and finish. The voice boasts considerable color variety, confined largely to the staple effects.

Her Turiddu, Aroldo Lindi, suffered from the wavers early in the evening and could not get into anything like a proper vocal stride until the Drinking Song came along. Stefan Kozakevich, as Alfio, forgot again and again that a phrase can be made deeply expressive only by making it extremely beautiful. His singing as a whole was unmusical and unnecessarily forthright.

Charlotte Bruno made a coquettish looking and vocally adequate Lola. To Mildred Ippolito, a newcomer to the company, went the rôle of Lucia. She sang the expressive, pitying music allotted to the old mother with a voice and manner which met the difficulties of the part honestly and competently.

The musical hero of the evening was Carlo Peroni, who conducted in a most knowing fashion.

CLOTILDE PATTERNS ARE 10 CENTS EACH

Order Blank

CHICAGO TRIBUNE, P. O. BOX 537, Grand Central Station, NEW YORK CITY.

Inclosed find .... Please send me the Clotilde Pattern listed below:

Pattern No. 3417. Size ....

Embroidery Pattern No. E-11119 ....

Write plainly, giving size of pattern desired. Inclose 10 cents in stamps or coin [coin preferred; wrap it carefully].

Name..

Number and street..

City..

State..

Buttons Trim New Dresses for Midseason

BY RHEA SEEGER.

With January sales going full steam ahead on dresses, household goods, and the not-to-be-sniffed at remnants, there's plenty of excitement whereever you shop. If you're not gleefully spending your money for such items, you can go in for midseason clothes as fresh as a new paint job. Nothing is quite as tantalizing as a high colored wool dress, slim and rib hugging in the bodice, dashing and flared in the skirt, and with sleeves reaching the elbow.

The knife pleated, pastel tinted woolen dresses and heavy novelty crêpes are exciting. The dozens of button-down-the-front dresses keep you dizzy as you watch the parade. Pale pinks and dusty pastels in other tints are the most irresistible shopping finds of the week. The button march forms high at the collar and descends to the hemline on all of the models, but the sizes of the buttons, the colors, and the kinds of buttons are legion. And the styles of the dresses are so numerous that every one can be pleased.

You can buy the popular shirtwaist dress with a zippy short umbrella pleated skirt with buttons down the center. You can find straight dresses with the buttons, pleated tailored affairs with buttons, circular cut skirts and skimpy bodice tops still boasting a front line of buttons, and the trick pocket models, with the inevitable bunch of buttons and buttonholes decorating the center line.

There are all kinds of new colors and all sorts of midseason materials that can be worn later without benefit of coat or fur together with blacks, browns, and navy blues for office wear. If you're a button fancier see these dresses. And the price tags are delightful surprises.

COLLECTOR'S CORNER

PRE-INVENTORY SALE

20% to 50% Reductions

ANTIQUES

from Our Collector's Corner

A rare opportunity for decorators and dealers to acquire fine antiques and choice pieces of decorative objects at a fraction of their true worth. Many items reduced to less than London and Paris prices.

Every article in our Collector's Corner reduced

A. STARR BEST

Collector's Corner

5 NORTH WABASH AVENUE—SECOND FLOOR

One door South of our Store

Easy to Sew, Easy to Wear

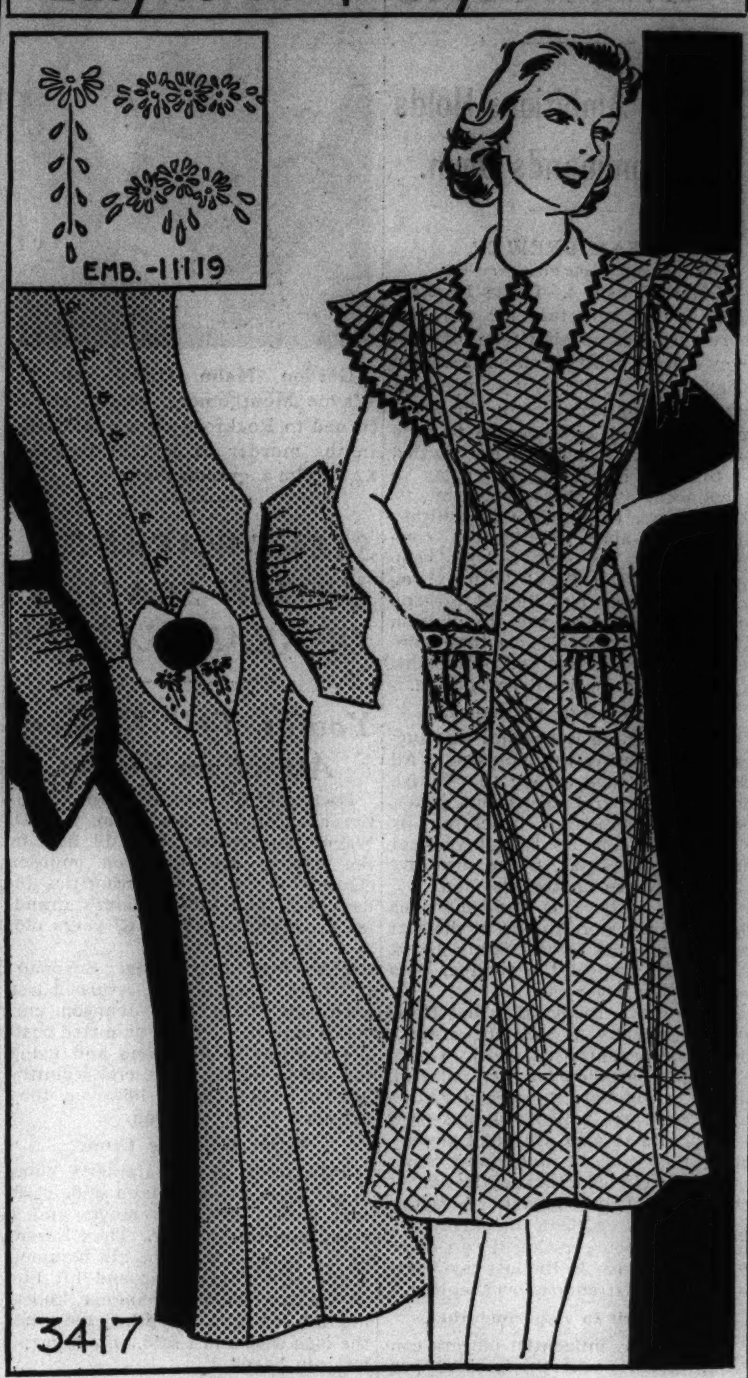

WOMAN'S AND MISS' HOME DRESS.

Easy to sew, easy to wear. That's the principle on which this simple home frock was designed. It is styled on the basis of paneling, which fits the frock perfectly to the figure all the way from the neckline to the hem. A pointed contrasting collar trims the high neck. It is edged with the same rickrack braid which trims the butterfly sleeves and the shirred pockets.

If you like the idea of embroidery, use it on the contrasting collar in case you use no braid trimming. The pattern illustrated, No. E-11119, is a dainty design, and is available for 10 cents extra.

Prints, plaids, checks, and plain shades all make up well in this model. There are so many pretty cottons in the shops that finding one suited to your taste should be no trouble at all. The price tags are so low that you may have this frock at little expense. Also, little time is required for making this model, and that should be an added inducement for you to use the pattern for several dresses.

Style No. 3417 is designed for sizes 14, 16, 18, and 20 years, and 32, 34, 36, 38, 40, 42, and 44 inches bust measurement. Size 36 requires 3¾ yards of 39 inch material with ⅜ yard of 35 inch contrasting and 3¼ yards of braid.

DID YOU KNOW that unfitted swagger lines are fashion's recommendation for too-slim figures? Get a copy of Clotilde Winter Fashion Book for 1937-'38. Contains descriptions of 116 easy to make modes. On sale at the Tribune Advertising and Public Service offices, 1 South Dearborn street and Tribune Tower. Price, 15 cents, or 20 cents for the book and one Clotilde pattern, if ordered at the same time.

Miss Wilder Is Engaged to Donald Ware

Mr. and Mrs. Erskine P. Wilder of Winnetka announce the engagement of their daughter, Amy Dorothy, to Donald C. Ware, son of Mr. and Mrs. Malcolm C. Ware of Milton, Mass.

Young Mr. Ware and Miss Wilder have been friends for several years, ever since he first met Phelps Wilder at Harvard and came to Winnetka to visit the Wilders. He has been a frequent visitor since then, and was present on Saturday when the engagement was announced to friends at a New Year's eggnog party.

Miss Wilder is a graduate of the North Shore Country Day school and instead of making a formal debut she started a business career in the loop. Mr. Ware prepared at Milton academy for Harvard. He is engaged in business in Boston, where he and his bride will make their home after their wedding next September.

Mr. and Mrs. Robert Finley Walker gave a tea at home in Highland Park on New Year's day to announce the engagement of their daughter, Joan, to Jackson A. Wilcox, son of Dr. and Mrs. George W. Wilcox of Benton Harbor.

Miss Walker is a graduate of Ferry Hall and attended the Weylister school in Connecticut. Mr. Wilcox is a graduate of the University of Michigan and of the Harvard School of Business Administration. The wedding will take place in the spring.

The engagement of Miss Mary Harriet Griffin, daughter of Mrs. Edyth Cabeen Griffin, 821 Forest avenue, Evanston, to Malcolm Webster Eaton of Freeport was announced on New Year's day at a party given by Mr. and Mrs. Homer Dines at their home, 3750 Lake Shore drive.

Miss Griffin was graduated from Ward Belmont school and later from Martha Washington seminary in Washington, D. C.

Mrs. Roland Bruce Flitcraft of Oak Park announces the engagement of her daughter, Mary Elizabeth, to Carl Eugene Nyquist, son of Mr. and Mrs. Carl Nyquist of River Forest. Mr. Nyquist is a graduate of the architectural school at Yale university and of the Beaux Arts schools at Fontainebleau, France.

Robert S. Hill Jr., 2730 Prairie avenue, Evanston, announces the engagement of his daughter, Kathryn Elizabeth, to Donald William Hyink, son of Mr. and Mrs. William Hyink, 8246 Rhodes avenue, Chicago.

Dr. and Mrs. Joseph L. Baer of 1706 East 56th street announce the engagement of their daughter, Eleanor B. Weil, to Irving B. Goldsmith, son of Mrs. Max Goldsmith of the Shoreland hotel.

Pianist Bauer Ideal Soloist for Ensemble

BY CECIL SMITH.

The hand picked ensemble of young instrumentalists known as the Saidenberg Symphonietta played its third concert of the season last night, and not a single seat in the Goodman theater went unsold. If the future programs of this wholly admirable group maintain last night's exciting quality it will not be long before seats are selling at a premium.

Daniel Saidenberg, conductor of the symphonietta, presented Harold Bauer, pianist; David Van Vactor, flutist, and Leonard Sorkin, violinist, as assisting artists. All three soloists collaborated with the orchestra in the fifth Bach's "Brandenburg" concertos. Mr. Bauer also played Mozart's A major piano concerto [Köchel, No. 488]]. Mr. Van Vactor took part in the Chicago premiéres of two works for flute and string orchestra, Arthur Foote's "A Night Piece," and Bernard Rogers' "Soliloquy."

The performance of the Mozart concerto—a work far too little known here—was a miracle of tonal balance, of precise workmanship, and of penetrating style. If any pianist has a greater gift for the teamwork required by true ensemble playing than Mr. Bauer, I have never heard him. He measured the dynamics of his tone to match those of the small orchestra perfectly. All the while keeping the closest rapport with the conductor and the orchestra, he played with inspiriting rhythmic resiliency and great aristocracy of phrasing. I am sure the rapturous slow movement, in particular, will haunt many of his hearers for a long time to come.

The Bach concerto was turned out by the soloists with neatness of execution and delightful simplicity of spirit. The orchestral parts had not been quite so adequately rehersed as those of the Mozart, and the intonation was faulty in spots.

Mr. Van Vactor played the two new flute pieces with enchanting lyricism and an elegance of phrasing that was the full equal of Mr. Bauer's. Both works proved to be calm, expressive movements of considerable charm.

A poignant moment came just after the intermission, when the symphonietta played the "Pavane for a Dead Infanta" in memory of Maurice Ravel, who died in Paris last week at the age of 62.

WITH MILK, EXTRA CARE MEANS FINER FLAVOR

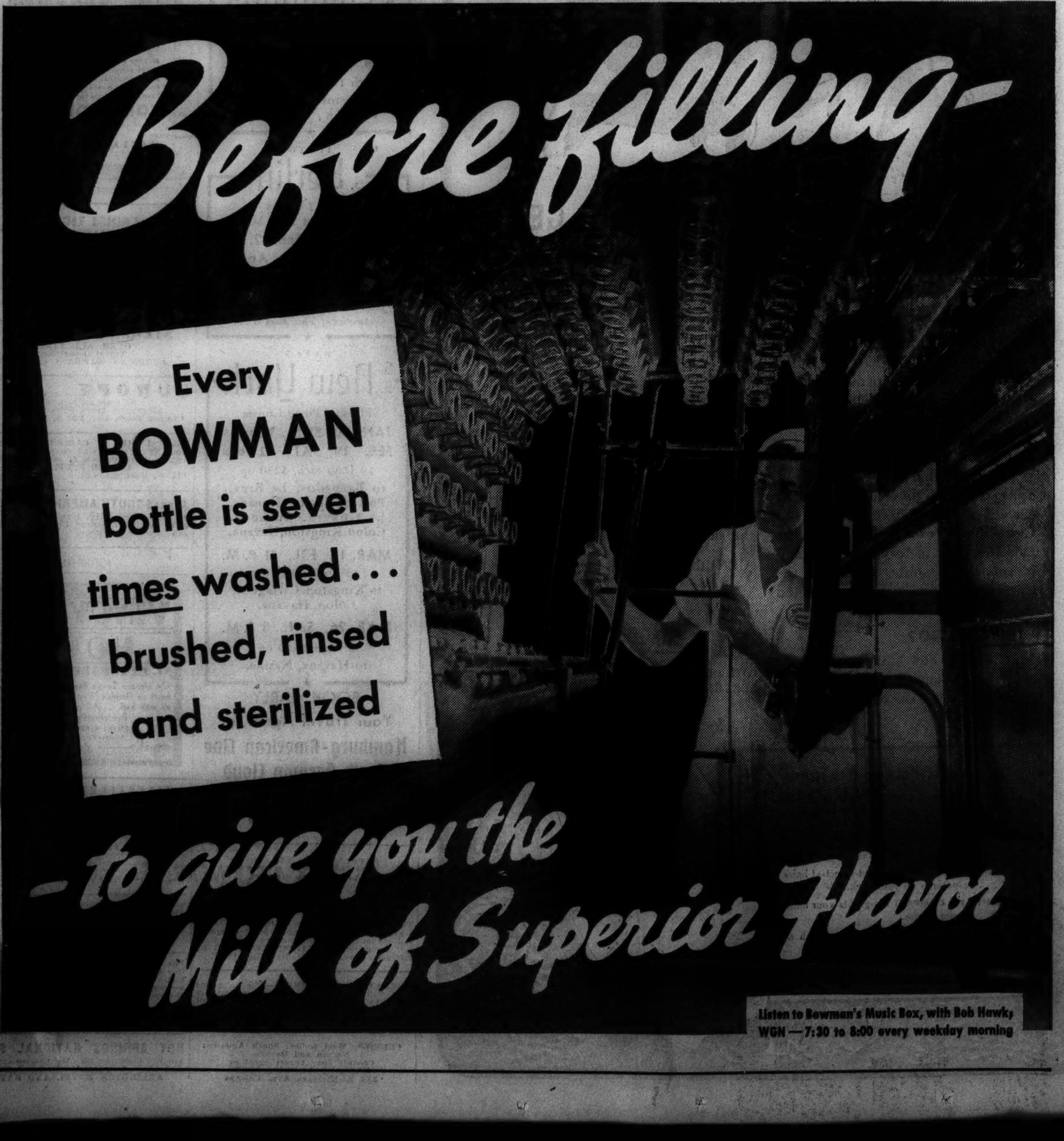

Chas. A. Stevens & Co.

Chicago's Largest Store for Women! — Store Hours 9:45 to 5:45

Downstairs at Stevens

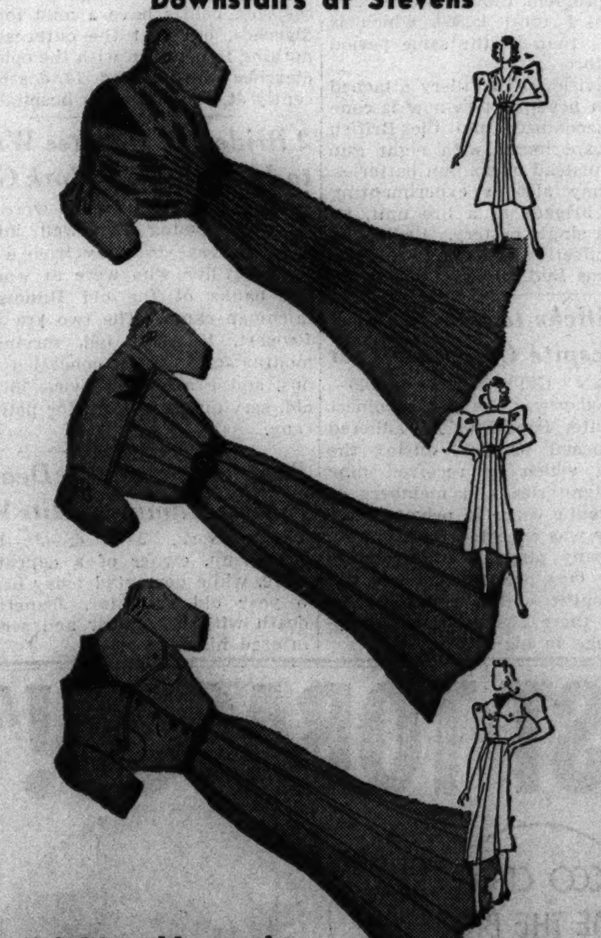

Bright and becoming wool dresses . . . only 5.95

You asked for more of these popular "radiant wools" so we had them made up in a lovely brand new fabric called wool-alpaca, a very warm, yet very lightweight material of pure wool and 20% rayon mixture. They're so flatteringly made for you, in bright, becoming colors that are so chic and young. You'll find them just perfect for wearing here, there and everywhere, and bless the day you found such gems of fashion . . . at so modest a budget price. In gold, powder, aqua, rose. Sizes 12 to 18. Choose yours early! Sorry, no phone orders.

Downstairs Sports Shops

Downstairs at Stevens

State near Washington — Chicago

EDUCATIONAL

SCHOOL of DOMESTIC ARTS and SCIENCE

Train for Highly Paid Positions in

COMMUNITY FOOD SERVICE

Meets the demand for Tea Room Managers, Food Supervisors, etc. Courses—Equipment, Managing, Cooking, Marketing, Standardizing Portions, Table Service, Public Tea Room Experience. *New Term Jan. 31. Write for Catalog T.*

350 BELDEN AVENUE — PHONE LINCOLN 0927 — CHICAGO ILLINOIS

Arts Club Has Two Shows of Great Interest

BY ELEANOR JEWETT.

Two unusually interesting exhibitions opened yesterday at the Arts club to continue to Jan. 27. Paintings by Walter Richard Sickert are in the large gallery and caricatures by Max Beerbohm are in the round room.

Both artists come to us from England, where for many years their names, their work, and their personalities have been significant. Max Beerbohm enjoys an international reputation as a humorist with pen and pencil; this grouping of some of his work merely emphasizes the fine point to which a keen sense of the amusing coupled with intelligence and good taste may run.

The Sickert paintings bring to Chicago the work of a man who, with a well-established reputation at home, has not before ventured across the Atlantic. One has read of him, of course, but rarely before seen his paintings except through the medium of reproduction. Now that the paintings are here one realizes immediately the richness and depth of the artist's color, also the remarkable knack the painter has of interpreting character. A certain fondness for dark, shadowy backgrounds is revealed, and one must at times fathom several layers of darkness before coming at the meat of the composition.

When, as infrequently happens, Sickert chooses to paint gayly and decoratively, the result is amazingly brilliant. Nowhere, for instance, will you find a more distinguished or beautiful canvas than "The New Bedford."

Sickert is a fine portrait painter, and when he paints a person, not just a face, he is as thrilling as Dickens. You feel the individual come alive from the canvas in the same way that Old Scrooge and Little Tim come alive. "Christina Buys a House" is a case in point, and the jolly portrait of King George V. The men in "Barnet Fair" are real characters and so, too, is the hero of "Off to the Bar." In an entirely different mood is the charming "Idyll."

The drawing of Beerbohm by Sickert ties the two exhibits neatly together.

ONLY PUBLIC SHOWING

BY INDIA MOFFETT.

Members of the Arts club expressed delight at the two exhibitions which were opened with a tea yesterday. The caricatures by Max Beerbohm will be shown only in Chicago. The pictures usually hang in Philip Guedalla's house in London and he loaned them to the Arts club president, Mrs. Charles B. Goodspeed, on condition that they be taken down after his departure on a lecture trip and rehung before he returns.

Mr. Guedalla now is in California and will be here in March, when he will be entertained by the Arts club and the English-Speaking union.

Every one at the tea, members and guests alike, were enthusiastic about the exhibits and full of congratulations for Mrs. Goodspeed in securing them for Chicago.

Mrs. Goodspeed, by the way, was wearing a new hat that surely would inspire any painter with the desire to paint her portrait in it. It is a wisp of lipstick red chiffon tied at the back of her head in bandanna fashion, and perched in front are three big, full-blown roses, two pink ones, and the other a darker red than the hat itself. A stunning confection of a hat!

Helps Plan Benefit Dance

[TRIBUNE Photo.]

Only some one as pretty and young as Titian haired Miss Florence Hermes could wear a hat such as she was wearing when this picture was taken. She is one of the young women working to make a success of a benefit supper-dance to be given on Jan. 14 by the board of directors of the Emerson House association.

WEDDINGS

Mr. and Mrs. Melvin L. Breon of St. Joseph, Mo., announce the marriage of their daughter, Elspeay, to George Edward Victor, son of Mr. and Mrs. John H. Victor of 1046 Michigan avenue, Wilmette. Mr. Victor and his bride were students at Rollins college in Winter Park, Fla. They will spend a month's honeymoon in the south and then will be at home at 946 Michigan avenue, Evanston. The bridegroom is one of the best golfers at the Glen View club and won the closed district junior championship for 1937.

The wedding of Miss Dorothy Lucille Larrew, daughter of Mr. and Mrs. Harry N. Sommer, 20 East Belleview place, to Arnold William Borggren, son of Mr. and Mrs. Carl W. Borggren, 7433 South Wabash avenue, will take place on Jan. 11 at 8 o'clock at the Bethany Evangelical church. A reception will be held following the ceremony in the Marine room of the Edgewater Beach hotel.

Mr. and Mrs. L. Lewis Cohen of 266 Hazel avenue, Highland Park, announce the marriage today of their daughter, Grace, to Joseph Mayer Jr., son of Mrs. Joseph Mayer of 5132 Woodlawn avenue.

"Waltz Me Around Again Willie" will not be the favored tempo for the waltz contest that the directors of Emerson house are planning for the entertainment of their guests on Friday night, Jan. 14, for the smooth, tuneful melodies of old Vienna will be far more popular. Mrs. R. Martin Stevenson, chairman of the event, and her committee will invite some of the town's most proficient waltzers to judge the contest—and perhaps they even will be able to secure the services of a famed ballroom dancing team to act as judges and to give an illustration of the waltz as well. The party will be held in the Boulevard room of the Stevens hotel.

Among the dinner parties being planned before the ball is a progressive one the junior Mr. and Mrs. William M. Collins, the Sidney P. Wauds, and Miss Virginia Waller will give. The party will start with cocktails, hors d'oeuvres, and soup at Mr. and Mrs. Collins. The main course will be served at Miss Waller's, and dessert, coffee, and liqueurs will be had at the Wauds.

Mrs. Solomon B. Smith, Mrs. Louis C. Sudler, Mrs. John P. Wilson Jr., and Mrs. Byron S. Harvey Jr. were some of the committee members who met at Mrs. W. Press Hodgkins' for tea Monday to discuss further plans for the party.

Friends Await Russian News of Prokofieff

BY JUDITH CASS.

NOW that the holiday rush is over, the officers and directors of the Renaissance society of the University of Chicago are beginning to think about selling tickets for the concert the society will sponsor on Feb. 15.

The only reason they are not starting to work instead of just thinking about it is that they have not heard recently from the artist who is to give the concert, Serge Prokofieff, and there is fear in some quarters that he may have been delayed in leaving Russia. His great friend here, Ephraim Gottlieb, has cabled to Prokofieff in Moscow, however, and expects an answer soon.

According to Prokofieff's plans when he went to Russia he would return to London before New Year's and fairly soon after that he intended coming to the United States. The concert for the Renaissance society is to be his only Chicago appearance this winter, and since he is to play a program of his own music, all of it new to Chicago, music lovers are looking forward to the concert with keen anticipation. The program will be given in Mandel hall at the university on the evening of Tuesday, Feb. 15.

The last time the noted Russian composer and pianist was in Chicago, a year ago this month, he conducted the Chicago Symphony orchestra in the American première of a suite from his ballet, "Romeo and Juliet," and played the solo part of his third piano concerto. In addition to several appearances with the Symphony orchestra, Prokofieff has given two programs at the Arts club, and in 1921 he was here to conduct the world première of his opera, "The Love for the Three Oranges."

Philadelphia Symphony Plays in City Tonight.

Tonight brings the only Chicago appearance this season of the Philadelphia Symphony orchestra. It is to be a benefit for the Illinois Society for Mental Hygiene, and the Civic Opera house is certain to be filled for the concert. The last time the orchestra was here it was directed by Leopold Stokowski and the concert, in the Auditorium theater, was

[Continued on page 17, column 1.]

Looking at Hollywood by Ed Sullivan

Hollywood Mirror

Hollywood, Cal., Jan. 4.—The Jim Cagney-Warner reconciliation, which came true as predicted in this space weeks back, is interesting from a clinical viewpoint because the walkout, as differentiated from the sitdown, always has been considered a logical weapon on the part of a movie performer.

Jim Cagney popularity wins.

The rows are always about two things, money or rôles . . . The latter reason motivated Kay Francis' lawsuit, Kay's ire being aroused when the "Tovarich" rôle was given to Claudette Colbert . . . Miss Francis recently withdrew her suit, undoubtedly because of representations that fatter parts were in the immediate offing.

So long as a performer retains his or her box office strength, he can employ the walkout as a club. Myrna Loy, Deanna Durbin, Connie Bennett, Freddie Bartholomew, George Raft, W. C. Fields, and Gary Cooper all have swung this blunt instrument to good effect, because all of them were box office attractions.

The movies have attempted to checkmate this device by digging up performers to play the rôles of the rebels, but without much success. M-G-M developed Luise Rainer in answer to Miss Loy's revolt, and came close again when they dug up Ronald Sinclair to pinch hit for young Bartholomew.

But eventually, the performer wins out, because the movies, by dint of exploitation, actually build Frankensteins and are helpless to control them once a performer has been accepted by the public.

The Katharine Hepburn-Cary Grant flicker will go 23 days beyond the original schedule, but Director Howard Hawks is bringing in a job that looks like a box office smash.

Ruth Etting and her new boy friend were holding hands at the Rose Bowl game . . . Charlie Morrison and Walter Kane will team in the agency business . . . Mary Kirk Brown's planned wedding is off.

New M-G-M salary lineup shows Hunt Stromberg topping all, at $260,000 a year, plus a percentage of the profits . . . He's a former St. Louis newspaper man who made good . . . New Yorkers arriving here, Tony and Renee De Marco and Ben Marden and Jack Arkin . . . Aside to Ted Husing: You really run true to form, twirp . . . Val Ernie, band leader, and Mrs. Chauncey Woodworth will be married in Florida by the time this reaches print . . . Lila Lee and Charlie Butterworth are an item . . . Hollywood production is at a new low, with only 29 pictures in production this week . . . "Rochester," who is getting those howls on the Jack Benny program, is really colored.

Reason that newspaper advertising and magazine advertising is a better bet than radio is revealed in a recent telephonic radio survey . . . of the people contacted, 40 per cent of the listeners didn't know the name of the product sponsoring the radio show to which they were listening . . . The survey was conducted in New York City.

Santa Anita track, since Christmas day, has handled over $3,500,000 in bets . . . depression? . . . Alabama team took out about $115,000 for its end of the game with California . . . What ever happened to the war on the radio gossipers from Hollywood? . . . Lana Turner and Buddy Westmore are still holding hands . . . Paramount won't permit Warners to use "Food for Scandal" for the Lombard-Gravet picture . . . It will be changed probably to "Mood for Scandal" . . . Gravet sails on the Ile de France on the 15th.

Without any publicity fanfare, Harry M. Warner is raising $600,000 to aid Christian refugees from Germany . . . No finer character in the country than H. M. Warner, with almost a spiritual turn to his charities. . . . A. C. Blumenthal will wed June Lang in July . . . The Mervyn Le Roy heir will arrive in May . . . Rubinoff and Dorothy Ates have that old feeling.

As a result of Nate Blumburg's exhibitor deals since taking the presidency of Universal, the company is heading into the black figures . . . Joe Schenck dropped $28,000 in two poker sittings . . . Billy Wilkerson's new honey is Jane Spence, Pasadena debutante . . . Jock Sutherland's headaches at Pitt are the result of his feud with the chancellor of the university . . . The chancellor blames Sutherland for the 1936 exit of graduate manager Harrison, the chancellor's pal.

M-G-M director's divorce will hit page 1 shortly . . . Virginia Peine and G. Raft kissed and made up before she left to dicker for a Broadway play . . . Chase National Bank is giving Darryl Zanuck a testimonial dinner at New York [they ought to give him ten per cent of the bank] . . . Director Sidney Lanfield and Lou Clayton were knocked off at Hillcrest by professional golf stars, Charlie Lacey and Jimmy Thomson . . . The pros gave them four strokes each side . . . Jack Oakie and Bob Burns heckled Lanfield and Clayton.

Town raving over the sneak preview of "Three Men in the Snow," Eddie Buzzell's first directorial assignment at M-G-M . . . Ivan Lebedeff is Geraldine Spreckel's favorite "heavy" . . . Jon Hall and Helen Miernardi are an item.

"Alcatraz," which cost about $300,000 to make, will gross about $1,500,000 . . . Proving that when the movies go back to the old, old formula of melodramatic excitement, they make dough . . . Alan Mowbray, who returns shortly to New York for his first trip since 1929, is looking forward eagerly to seeing Radio City and the Waldorf-Astoria hotel.

Frank Orsatti's spaghetti party is the big news of the moment in this village, for he is rated the greatest spaghetti cook west of the Rockies . . . We shall see . . . Johnny Downs and Katherine [Sugar] Kane are holding hands . . . Ditto Rosemary Lane and Ronald Reagan.

Announce Lecture Series at Academy of Sciences

A series of free public lectures which will continue until March 6 will begin next Sunday at the Chicago Academy of Sciences, in Lincoln park at Ogden avenue. The subject of the first talk, by Dr. Louis J. Tint, is "The Canadian Rockies and the Cascade Range." On Jan. 16 Dr. Howard K. Gloyd, director of the academy, will speak on "Snake Poisoning and its Treatment."

Link Mystery and Triangle Plots in Film

"THE WOMEN MEN MARRY."
Produced by Metro-Goldwyn-Mayer.
Directed by Errol Taggert.
Presented at the State-Lake theater.

THE CAST.

Bill Raeburn..........George Murphy
Jane Carson..........Josephine Hutchinson
Claire Raeburn..........Claire Dodd
Walter Wiley..........Sidney Blackmer
Jerry Little..........Cliff Edwards
Brother Nameless..........John Wray
Mary Jane..........Peggy Ryan
Sister Martin..........Helen Jerome Eddy
Peter Martin..........Rollo Lloyd
Brother Lamb..........Edward McWade
Sugar..........Toby King

By Mae Tinée.

Good Morning!

This one starts out as if it's going to be a humdinger of a murder mystery movie with an excitingly different angle. Then somebody evidently decided that they'd better turn it into a newspaper—"triangle" yarn—which is what was done. Well, at that it's a pretty interesting little programmer.

The story tells how a reporter, Bill Raeburn, while attempting to expose a fake cultist, discovers that his wife and his publisher are carrying on, and how he ultimately settles his various problems.

George Murphy gives a forthright performance as the nice young news hound. Claire Dodd is believable as the false blonde he married. Josephine Hutchinson plays a smart, straight shooting newspaper woman — who loves Bill—in neat if somewhat saccharine fashion, and Sidney Blackmer depicts the publisher convincingly.

A well done but awfully grisly episode shows the hanging of the cultist.

The picture has plenty of action, some dialog that's not bad, and it is laudably brief.

See you tomorrow.

Hold Epiphany Service at U. of C. Chapel Tonight

The annual University of Chicago Epiphany candle lighting service will be held at the University chapel at 7:30 o'clock tonight with Dean Charles W. Gilkey in charge. Participating in the ancient ritual of the service will be the University choir and the choir and acolytes of the Episcopal Church of the Redeemer.

Stevens
Chas. A. Stevens & Co.
Chicago's Largest Store for Women

Paris Brings Back the Bolero Suit!

Slim youthfulness has returned for you in the delightfully smart boleros that are the keyword from Paris this year. This one, an adaptation of Schiaparelli's latest success, is the perfect new under-coat, mid-season fashion! Attractively tailored in fine nubby wool, it has a cummerbund girdle to show off your slim waist. For Paris smartness and flattery choose it today in dawn blue, marigold, melba, black. Sizes 12 to 18.

45.00

Suits......Third Floor

sketched in the perfect black dress to refresh your winter-weary wardrobe—a just-arrived Chanel adaptation, all slim pleats with huge stitched patent belt, very new. $39.75

POWELL
700 NORTH MICHIGAN AVENUE

"THE QUALITY STORE OF QUALITY STREET"

at Kermans Today!

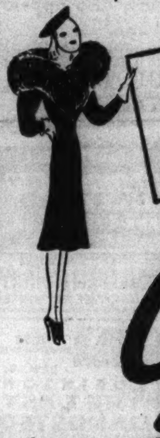

Quick Clearance

Silver Fox Trimmed Coats

Extravagantly lovely winter coats, richly laden with Silver Fox, tempting coat luxury, rare at this one day price. Formerly to 195.00. Now 118.00

Today only, special group Silver Fox Trimmed Coats. Were to 150.00...Now 88.00

KERMANS
MICHIGAN AVENUE
JUST NORTH OF RANDOLPH

"THE QUALITY STORE OF QUALITY STREET"

at Kermans Today!

Quick Clearance

Black Persian Coats

Surpassingly fine Persians at this pricing. Richly black, lustrous coats with traditional Kerman fashion pre-eminence. 295.00

Formerly to 400.00......Now

Today only, limited number Black Persian Coats. Were to 325.00...Now 188.00

KERMANS
MICHIGAN AVENUE
JUST NORTH OF RANDOLPH

BLUMS·VOGUE
630 SOUTH MICHIGAN AVENUE

HOW WOULD YOU LIKE TO BUY A
BLUM MINK COAT
For the price of the skins alone!

Our entire stock of custom-made fur coats, with expert Blum workmanship and styling, now at tremendous reductions... prices that in almost every instance cover only the cost of the skins.

		Formerly	NOW
MINK	natural blue-black Canadian skins, one of the finest coats we've made this season	$8500	$4000
MINK	natural dark Eastern skins, fine and silky	6500	3250
MINK	finest quality natural Russian skins, beautiful color	5500	2950
MINK	dark, silky natural skins	5000	2500
MINK	very fine natural skins	4500	2250
MINK	natural Canadian skins, straightline model, tiny collar	3500	1750
MINK	blended skins, light in weight, silky in texture	2500	1500
MINK	blended skins, collarless, smart exaggerated shoulder	2750	1250

All
PERSIANS · CARACULS · BROADTAILS
SABLE CAPES & NECKWEAR
Bear Proportionate Reductions

BLUMS-NORTH BLUMS-EVANSTON

RUN! By Patricia Wentworth

[Copyright: 1938: By Patricia Wentworth Turnbull.]

SYNOPSIS.

Delivering a new car to a customer James Elliot, lost in the fog, finds himself on some one's estate. Groping his way to the house he finds the front door ajar. Entering, his flashlight reveals a girl, who commands him to "run!" A shot whistles after them as they flee. At his cousin Daphne's, James later meets the girl. She is Sally West, sister of his college chum, Jocko West. She hints of danger to him—because of what he saw—her brother, and herself. Jackson, a rival salesman, takes credit for driving the car the night of the fog and is run over and killed. Sally is in fear of Ambrose Sylvester, the novelist, who is her guardian and was her late Aunt Clementa's trustee; also his wife, Hildegarde, and the latter's cousin, Henri Niemeyer, who wants to marry Sally. The money Sally's aunt left to Jocko comes next to her and, if she dies, to Ambrose. Jocko, after receiving a letter from his dying aunt, was pushed off a cliff. After the accident the letter is missing and Jocko cannot remember its contents. The aunt, supposedly bedridden, discovered that her ancestral home, Rere place, was being used for some criminal purpose and found and hid the evidence. Sally and James fall in love. James drives Sally to Rere place, where Jocko is staying. A driverless motor lorry nearly smashes into them. Jocko dreams that the evidence his aunt hid is placed behind the family emblem of a bat. They conduct a search of the house.

INSTALMENT XXXIX.

A SUDDEN BLOW.

Jocko laughed mockingly.

"All right, if it opens, open it! I spent three-quarters of an hour over it, broke all my nails, and completely lost my temper. By the time I gave it up I felt an inward conviction that Aunt Clementa was having us on."

"Perhaps she was," said James.

Sally shook her head vehemently.

"O, no, she wasn't. You didn't see her—and hear her, like I did. She was in deadly earnest, and she only wasn't afraid because she knew she was going to die, so she didn't care."

They spent half an hour over the panel, without any result. Before the half hour was up Jocko retired to the depths of a large easy chair and appeared to be sunk in slumber.

"It's no good," said Sally at last in a despairing voice. "What next?"

James got up from the floor and dusted the knees of his trousers.

"Well, I think I had better put the car away. I suppose there's a garage?"

"O, yes—round the left of the house to the back and straight on. Jocko's car is there, but there's plenty of room. I'll come with you."

"O, no—I'll find it. You get J. J. waked up and think out what we'd better do next. I won't be any time at all."

Sally controlled a faint inward shiver. She wanted to go with him. She didn't want to stay in this horrible house, in this horrible dark room, where the old shaky hand had clung to hers and the old shaky voice had whispered, "They don't know that I get out of bed—and walk about the house—in the night," and then, "Wicked people—wicked, wicked people."

Without opening his eyes Jocko said, "She's afraid to stay with only me to protect her—and he can't hold your hand whilst he's driving, you know."

"Better stay here," said James.

Sally stayed.

James turned the car and drove round two corners of the house. A brick archway at the far end of it took him into the big paved yard which went back to coaching days. He thought it was the same place to which he and Sally had come on that foggy afternoon which was, incredibly, only a fortnight ago, but they had come to it then by way of the front of the house and a flight of old steps.

An open coach house door showed him the back of Jocko's car with plenty of room beside it. He ran the car in and got out. His mind for the moment was completely taken up with the question of whether there would be any means of locking the coach house door. The car was worth about two and a half thousand pounds, and since it was Colonel Pomeroy's property and in his charge, he had got to make quite sure of its safety. His conscience was not too happy as it was, because he ought really to have put her away before he did anything else. It took a nasty sermonizing tone to him as it inquired how he would have felt if he had come down to find that Colonel Pomeroy's car had been stolen.

It was, perhaps, because he was listening to this sermon that he did not hear either sound or movement in the dark coach house. He tried to think afterwards whether he had heard anything at all, but he could remember nothing.

The man who had knocked him out switched on an electric torch and turned it on the slumped figure. A voice spoke from behind him.

"Take care—he mustn't see you."

The man laughed.

"Cherie, he will see no one—no one at all, any more."

The woman's voice said coolly, "Is he dead?"

Henri Niemeyer was stooping, turning the body over. He let the beam play on James' face, on James' sightless eyes.

"I think not—not yet. I got him under the car. You see how useful it is to be able to see in the dark. And now we will put him in the hayloft."

"Why don't you finish him?"

Henri's tone mocked her as he said:

"Dear Hildegarde, what a soft heart you have! But you should not let it run away with your head. This good James will be found with a broken neck. He will have ditched his car, smashed into a telegraph post, and been thrown through the windscreen. The injuries he receives must occur before he is dead. There must be nothing to raise a doubt in the mind of a meddlesome police surgeon. My blow under the ear will pass very nicely, and if he survives his little affair with the windscreen, it will be quite easy to finish him off. For the moment he has enough. Now if you will take his feet——"

James came to himself some time later. The process was an unpleasant one. Henri had hit very hard, so hard in fact that but for the unusual toughness of his skull there might have been no awakening. As it was, he blinked, wondered where he was, wondered what had happened to his head, and sat up. At at once became very giddy and fell over sideways upon a rough, tickling mass of hay.

His next effort was more successful. Having sat up, he remained sitting, and after some minutes his head began to clear and he began to remember. He remembered that he was at Rere place—and he had gone out to put away the car—and some one had knocked him out. Into this clear space Sally came, looking at him with a glint of green between her lashes. And that was the first moment in which he realized Sally's danger. Sally in that enormous, dark, rambling house. Sally with only J. J. to look after her.

Quite suddenly everything became terrifyingly clear. Not car thieves—no, nothing so easy and safe as car thieves. It wasn't the car that was aimed at. It was James Elliot, who knew too much, who was thought to know too much. And it was Jocko and Sally West, who shared a dangerous knowledge, and who had six thousand a year between them which would go to Ambrose Sylvester—if they died. The last three words stabbed like forked lightning. James groaned aloud, and at the sound of it he made a great effort and got to his feet with a stumble which bruised his shoulder against the wall. He had to stand quite still for a minute, and at once the thought of Sally was there again. He must go to her—without and delay.

He began to grope with his hands along the wall. He had been in a hayloft with Sally. If it was this one, there was a door in the gable end—not a real door—more like a shutter—and a ladder running up to it from the yard. Presently he found it, a rough shutter. He could feel the hinges—but there wasn't any handle.

Bright and quick out of James' mind jumped the answer to that—"There's a handle on the other side." And a lot of use that was to James Elliot or to Sally West. Well, he ought to be able to burst the blasted thing open. He had a feel of it, and found it surprisingly firm.

[Continued tomorrow.]

Men Admire Hair That Is Always Kept Neat and Clean

BY ANTOINETTE DONNELLY.

[Copyright: 1938: By The Chicago Tribune-N. Y. News Syndicate, Inc.]

It always is interesting to me to hear men's comments on women. Whether women will frankly admit it or not, nine out of ten of them, anyway, do their best beautifying for that other sex. There's a man somewhere in the offing, either already conquered or marked for conquest. And so it should be, or there's something unusual about the woman.

Anyway, we had a chance recently to corner Frank Chapman, whose wife, Gladys Swarthout, as you know, is one of the most decorative women of our day. Mr. Chapman admitted one pet hate, and it is something that women have been hammered at and about since coiffures and hair assumed their top position in the beauty ensemble.

"Yes, I have one pet hate," admitted the well known singer. "It is mussy hair. I don't mean hair that flows loosely in the current page boy style, or other flowing mode. I mean hair that looks as if it is not clean and cared for."

Well, it isn't surprising that a man should make such an observation, for the well known crown of glory always has had a particular appeal for men. Speaking by and large, men, too, are fanatically clean about their own hair, shampooing it in the shower, etc.

We have had men executives, who employ women, speak of this hair item in similar terms of distaste for the uncared-for scalp and hair. Girls taking dictation and closely under observance, naturally, should be aware of this aversion. This type of neglected head, indeed, has caused numerous losses of jobs without the young woman being let in on the true secret of her dismissal. It is just one of those things that the person should be well aware of herself, for no one is in a better position to know whether her scalp and hair are clean than she is.

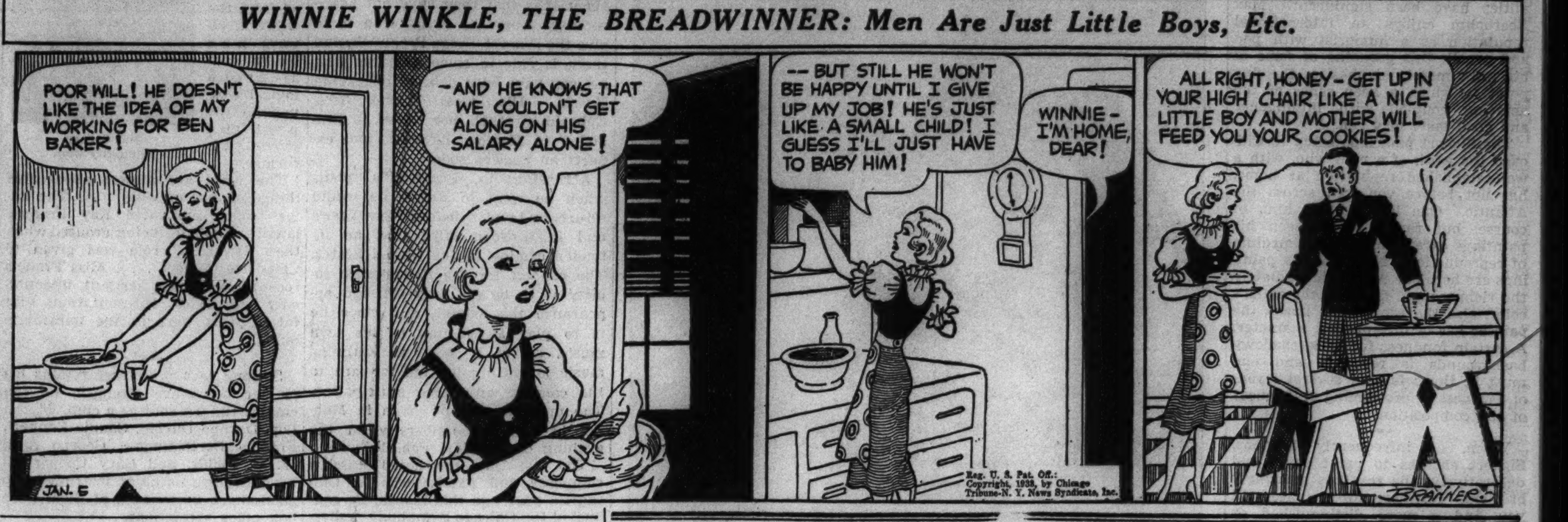

Quick Menu Is Based Upon Cheese Rabbit

Thursday's Menu

BREAKFAST
Stewed Prunes
Cooked Whole Wheat Cereal
Toasted Raisin Bread
Milk or Coffee

LUNCH
Chipped Beef Gravy on Toast
Mixed Fruit Salad
Toast
Chocolate Rice Pudding
Milk or Tea

DINNER
Kidney Stew
Parsley Potatoes
Cheese Stuffed Celery
Avocado Salad
Pineapple Snow
Coffee

BY MARY MEADE.

[Copyright: 1938: By The Chicago Tribune-

If you like cheese and cheese rabbits [and who doesn't?] then you may have a good deal of fun experimenting with various types of cheese in the rabbits you make in your kitchenet. Any cheese which is meltable has rabbit possibilities and, by adding a little of this and a little of that seasoning, you'll be able to concoct something delicious.

This supper built around Swiss cheese rabbit is a three star menu for the busy working girl . . . good food, a dietary balance, and record time preparation.

BUSINESS WOMAN'S DINNER
Swiss Cheese Rabbit with Bacon and Browned Tomatoes
Buttered Asparagus
[Frozen, Fresh or Canned]
Bread and Butter Pickles
Toast Fingers
Fruit Salad Dessert [No Dressing]
Coffee

Swiss Cheese Rabbit.

[Serves Four.]

1 tablespoon butter
1 teaspoon flour
½ cup milk
Salt, cayenne pepper
¼ teaspoon dry mustard
Few drops tabasco sauce
½ pound Swiss cheese, cut in pieces

Make a sauce of butter, flour, milk, and seasonings, using very little cayenne pepper. When thickened and smooth add cheese. Stir over low heat until cheese is melted. Serve on hot toast, garnished with strips of bacon and accompanied by browned tomatoes.

BROWNED TOMATOES.

Season thick slices of tomato with salt and pepper, dip into beaten egg and then into fine bread or cracker crums. Brown on both sides and heat throughout in butter.

A fruit salad dessert without any dressing to mask its tartness is one of the best complements for a cheese main dish.

* *

Merle Trees and Wife Give $150,000 Art Collection to U. of I.

A collection of oil paintings valued at $150,000 has been given by Mr. and Mrs. Merle J. Trees of 5492 South Shore drive to the University of Illinois. The collection, now in the Trees home, will be sent to the university at Urbana as soon as a suitable place is provided to house it.

The gift will be known as the Emily N. Trees and Merle J. Trees collection. Mrs. Trees was graduated from the school in 1905 and Mr. Trees in 1907. He was a trustee of the university for twelve years and formerly headed the board. He is vice president of the Chicago Bridge and Iron company.

Rexford Newcomb, dean of the college of fine and applied arts at the university, declared that "this is without doubt one of the finest gifts the university ever has received."

The university will seek immediately to provide through gifts a suitable gallery for the paintings. During the last year the university acquired an extensive collection of statuary by Lorado Taft.

Lists Hobbies for Children's Leisure Hours

BY GLADYS HUNTINGTON BEVANS

[Copyright: 1938: By The Chicago Tribune-N. Y. News Syndicate, Inc.]

With the heaviest part of the winter ahead and almost certain promise of many "shut-in" days and cozy evenings at home, some suggestions for these leisure hours for children might be helpful.

Besides, I have, in the last weeks, had a number of requests from parents in regard not only to enjoyable, but profitable hobbies and other activities for children's free time.

Without attempting to make any age grouping, I'll list possible leisure pursuits for children under subjects and you can make your selection as it seems to fit the individual tastes and talents of your child.

First, there are the arts. That is, drawing with charcoal, pastels, crayons; painting with water colors, oils, tempera; dry point etching; modeling with clay, soap carving; linoleum and wood cutting.

Then there are carpentry and cabinet making; building of airplanes and ship models; making collections of stamps, coins, post cards of different places or things; breeding tiny tropical fish; making a special study of birds, reptilians, or other animals; having and caring for pets such as kittens and puppies; various kinds of handcraft, such as weaving, sewing, knitting, crocheting, dressmaking; photography; dancing; sports; making walking trips to discover one's own city or to gain the atmosphere of small towns within reach of one's city.

Then there are always books for reading along special lines or on some foreign language; subscribing to a boy's or girl's magazine would be another suggestion; or, perhaps, corresponding with another reader of the same magazine. If a boy or girl is interested in pictures of famous people or places they can find these in newspapers and magazines, cut them out, and place them in a scrapbook.

Mrs. Bevans' column also appears in the Sunday Tribune.

HEAD COLD GOES FAST!

New Jelly Formula Hits Trouble Spots—Starts Relief Instantly — Clears — Dries — Soothes!

Remember this fact when a head cold has you blowing, sneezing and feeling wretched. The trouble isn't in your nostrils—it's up and back of them—a big cavern of mucous membranes where colds breed and grow.

If you want to knock the cold out fast you need something that gets up there—that stays up and spreads—that shrinks the membranes—soothes and dries!

This new Omega Nasal Jelly does the job like magic. Starts to work the minute you apply it. A modern specialist's formula of new-type medication. Spreads relief with every breath. Big tube costs only 35¢ at any drug store. Your money back in full if you are not absolutely delighted.

Omega NASAL JELLY

MOTION PICTURES DOWNTOWN

RKO PALACE, Randolph at La Salle. Open 10:15. On screen Alice FAYE in "YOU'RE A SWEETHEART." Geo. Murphy • Ken Murray & Oswald. Pr. Chg. 1 & 6:30. Scoop! Norman Alley's complete film story of the PANAY BOMBING! Plus gala revue on stage RED SKELTON in Person heading "STREAMLINE JAMBOREE" Cast of 40 • 16 Gorgeous Girls

SONOTONE THEATRE, 66 E. Van Buren. Cont. 11 a. m. to Midnite—25c to 1—35c to 6:30. "One of the Finest Films Ever Made" WM. DIETERLE—DIRECTOR "ZOLA" "PETER I" WINNER WORLD PRIZE 1937 (ENG. TITLES)

World PLAYHOUSE, 410 S. Mich. Ave. Cont. 11:30 A. M. to Midnight. 35c to 6:30 P. M. Original Screen Version Lunt and Fontanne Stage Success AMPHITRYON (English Dialog Titles) "Elaborately produced . . . Brilliantly acted . . . Delightful dialog . . . DON'T MISS AMPHITRYON."—MAE TINEE, Tribune.

MONROE, Monroe & Dearborn. Errol Flynn, Joan Blondell "PERFECT SPECIMEN" Also "SOME BLONDES ARE DANGEROUS" Actual Films—"Panay Bombing"

WEST

BALABAN & KATZ WONDER THEATERS

MARBRO, Madison • Crawford. Open 1:15. 2 HITS. Irene Dunne "AWFUL TRUTH" Cary Grant. Clarence Budington Kelland's 'STAND-IN' Leslie Howard, Joan Blondell. B&K

PARADISE, Crawford-Washington. Open 1:30—2 HITS. Bert Lahr-"Merry-Go-Round '38"-Mischa Auer Plus George Arliss in "DR. SYN" B&K

SENATE, Madison & Kedzie—Dolores Del Rio, "Lancer Spy"—Plus Errol Flynn-'Perfect Specimen'-Joan Blondell. COMPLETELY RE-CREATED—Rich, Elegant New Front, Lobby, Mezzanine, Lounges B&K

MANOR, North & Central / Central Pk., 3535 Roosevelt Road. Joan Crawford, Franchot Tone "Bride Wore Red" Plus—Dolores Del Rio "LANCER SPY" B&K

STATE, 5814 West Madison—Dolores Del Rio, 'LANCER SPY'—plus Errol Flynn-'Perfect Specimen'-Joan Blondell B&K

• AMERICAN 8 N. Ashland—"Bride Wore Red" & "Perfect Specimen"
• B'DY STRAND 1641 R'sevelt-'Bride Wore Red'-'Perfect Specimen'
• JOY 1611 W. Roosevelt—10c to 6:30; Eve. 15c "Secret Agent," "Age of Innocence"
• CRAWFORD 19 S. Crawfd—"Partners in Crime"-"Prisoner of Zenda"
• BYRD Cicero-Madison—Year's Best Picture Robt. Montgomery, Rosalind Russell "NIGHT MUST FALL"—Fred MacMurray and Carole Lombard, "PRINCESS COMES ACROSS"
• WEST END 121 N. Cicero—'HEIDI' "VOGUES OF 1938"

4 STAR 2418 W. Madison—Jack Oakie "FIGHT FOR YOUR LADY" Edmund Lowe, Dolores Del Rio—"The Bad One" Add.—Lat. Is., 'March of Time' & M. Britton & Band

AVENUE Cicero at Jackson—Barbara Stanwyck "BREAKFAST FOR 2" NINO MARTINI—"MUSIC FOR MADAME"

MADLIN 1910 W. MADISON George O'Brien—"WINDJAMMER" GLADYS GEORGE in "MADAME X"

KEDZIE ANNEX 3210 Madison Street Nora Lane William Boyd, "HOPALONG RIDES AGAIN"

MOTION PICTURES DOWNTOWN

STATE-LAKE. Open 10:30. 20c to 1. Stage—World Premiere! "French-american FOLLIES" with ANN PENNINGTON 10 Big Scenes—24 Girls. Screen—First Showing "The WOMEN MEN MARRY" Geo. Murphy—Josephine Hutchinson

McVICKERS, Madison nr. State. Op. 8:45. 2 HITS. Loretta Young, Tyrone Power "SECOND HONEYMOON" Edw. G. Robinson "THE LAST GANGSTER" Price Changes 1 & 6:30

WOODS, Randolph & Dearborn. FIRST SHOWING Lynne Overman Roscoe Karns, "Partners in Crime" "THERE GOES THE GROOM" ANN SOTHERN—BURGESS MEREDITH

LA SALLE Films of Panay Bombing John Boles—Jack Oakie "Fight for Your Lady" & Fredric March Constance Bennett, "Affairs of Cellini"

NORTHWEST

BALABAN & KATZ WONDER THEATERS

HARDING 2724 Milwaukee Ave. Open 1:30—2 HITS Myrna Loy—"Double Wedding"—Wm. Powell Plus—Hurricane of Adventure—'EBB TIDE' B&K
CONGRESS Park Free—Marlene Dietrich, "ANGEL" "MERRY-GO-ROUND OF 1938"—Star Cast B&K
GATEWAY 5216 Lawrence—Marlene Dietrich in "ANGEL" EDDIE CANTOR, "Ali Baba Goes to Town" B&K
TERMINAL 3315 Lawrence—Op. 1:30 "LANCER SPY"—Plus Joan Crawford in 'THE BRIDE WORE RED' B&K
CRYSTAL North & California—Errol Flynn, "Perfect Specimen" Joan Crawford, "The BRIDE WORE RED" B&K
BILTMORE Division-Damen—2 Hits Partners in Crime—Plus Wm. Gargan in 'Some Blondes Are Dangerous' B&K
Will Rogers 5635 Belmont Ave. / BELPARK Cicero & Belmont. Shirley Temple "HEIDI" R. Taylor-E. Powell "Broadway Melody of 1938" B&K
ALBA Kedzie & Lawrence—2 BIG HITS "MADAME X" with Gladys George James Cagney in "Something to Sing About" B&K
LUNA 4743 Belmont—2 HITS—Open 1:30 Pat O'Brien, "Back in Circulation" James Cagney in "Something to Sing About" B&K

TIFFIN North Ave. at Karlov 2 Features Joan Crawford Franchot Tone "Bride Wore Red" Plus "Some Blondes Are Dangerous" Coronation Glassware to Ladies

MONT CLARE Grand Ave. at Harlem 2 FEATURES RONALD COLMAN—MADELEINE CARROLL "PRISONER OF ZENDA" JOAN BLONDELL—ERROL FLYNN "PERFECT SPECIMEN"

• AVON 3327 Fullerton—"40 Naughty Girls" Pat O'Brien, "Back in Circulation"
• IRVING 4003 Irving—"On Such a Night" 'B'dway Melody of '38'—Crime Short
• EMBASSY 3940 Fullerton—'On Such Night' "Broadway Melody of 1938"
• CROWN 1607 W. Divis'n—'Perfect Specimen' Joan Crawford, "Bride Wore Red"

ALAMO 5639 Chicago Ave.—Matinee Daily Coronation Dinnerware Joan Crawford Franchot Tone "The Bride Wore Red" Plus "SOME BLONDES ARE DANGEROUS"

DRAKE 3548 Montrose—Last Day "WEST OF SHANGHAI" John Boles, Jack Oakie, "FIGHT for YOUR LADY" Warner Baxter, Joan Bennett, "VOGUES of 1938"

PORTAGE 4050 Milwaukee—Held Over "WEST OF SHANGHAI" Jack Oakie—"FIGHT FOR YOUR LADY" SHIRLEY TEMPLE—"HEIDI"

ADMIRAL 3940 Lawrence—Last Day "BRIDE FOR HENRY" "MADAME X" & "LIFE BEGINS IN COLLEGE"

METRO 3308 LAWRENCE AVE. "FOOTLOOSE HEIRESS" SONJA HENIE—"THIN ICE"

KARLOV "CHAN AT THE RACE TRACK" 'GREAT HOSPITAL MYSTERY' C. Gable, C. Colbert, 'IT HAPPENED ONE NIGHT'

LOGAN Milwaukee at Sawyer—Kent Taylor Wendy Barrie, 'Prescription for Romance' KAREN MORLEY—"ON SUCH A NIGHT"

LIBERTY 3705 FULLERTON—Mat. Daily SONJA HENIE, "THIN ICE" Irene Dunne—"HIGH, WIDE & HANDSOME"

MOTION PICTURES DOWNTOWN

BALABAN & KATZ WONDER THEATERS

CHICAGO. On Screen Frank Lloyd's "WELLS FARGO" Paramount's triumph. Joel McCrea, Frances Dee, Bob Burns and Cast of Thousands. Open 10:00 a. m. Price change 1 & 6:30. Stage In Person! TED WEEMS and ORCHESTRA Extra EDDIE GARR

ORIENTAL. Mae West "Every Day's a Holiday" Chas Butterworth, Chas Winninger, Edmund Lowe, Lloyd Nolan, Herman Bing. Open 10:15 a. m. Pr. ch. 1 and 6:30. Stage In Person INA RAY HUTTON and her own 'Melodears Revue' plus Huge Vodvil Revue

UNITED ARTISTS. "Rosalie" Nelson EDDY, Eleanor POWELL. Open 8:45 a. m. Pr. Chg. 1 & 6. Glorious Romance!

Roosevelt. Walter WINCHELL, Ben BERNIE, SIMONE SIMON "LOVE AND HISSES" Op. 8:45 a. m. Pr. Ch. 1 & 6. Lovin' 'n Hissin'!

GARRICK. Op. 8:45 a.m. Pr. Chg. 1 & 6. 2nd thrilling week! SUBMARINE D-1. Pat O'Brien, Wayne Morris, George Brent, Frank McHugh, Doris Weston

Apollo. Op. 8:45 a.m Pr. Ch. 1 & 6. CAROLE LOMBARD, FRED MacMURRAY "TRUE CONFESSION"

B&K

CLARK Madison at Clark. 15c to 6:30 P. M. New R. C. A. Sound. Actual Films of the "Panay Bombing" SPENCER TRACY, MYRNA LOY "WHIPSAW" JAMES CAGNEY, BETTE DAVIS "JIMMY, THE GENT"

SOUTH

PICCADILLY 51st and Blackstone. Leslie Howard, Bette Davis "It's Love I'm After" Marlene Dietrich, Melvyn Douglas "ANGEL"

HYDE PARK 5312 Lake Pk.—"Laughing at Trouble"—"Thank You, Jeeves"

HARPER 5240 Harper—"On Such a Night" Ramon Novarro—"Sheik Steps Out"

JACKSON PK. 67th-Stony—Open 1:30 Mischa Auer Wendy Barrie—"PRESCRIPTION FOR ROMANCE" Karen Morley—"ON SUCH A NIGHT"

KIMBARK 6240 Kimbark Ave.—Mat. Daily First Showing—Two Hits Anna Neagle, "ESCAPE BY NIGHT" plus Warren Hull in "A BRIDE FOR HENRY"

RAMOVA 35TH & HALSTED Coronation of King George VI. Ronald Colman, Madeleine Carroll—"Prisoner of Zenda"—Free to Ladies—Handcut Glassware

HIGHWAY 63RD & WESTERN 2 Feat. Eleanor Powell Robert Taylor, "Broadway Melody of 1938" Karen Morley, "On Such a Night"

DREXEL 858 E. 63rd—Open 1:00 15c to 6:30; 20c After "GUILTY PARENT" & "WESTLAND CASE" Positively No One Under 28 Years of Age Admitted

COLONY 59th & Kedzie—2 Features Spencer Tracy, "Murder Man" Sylvia Sidney, Cary Grant, "30 Day Princess"

MOTION PICTURES SOUTH

WARNER BROS. THEATERS

For Picture Times—Phone Triangle 1500

AVALON, 79th at Stony. Free Parking. "DOUBLE WEDDING" and—Technicolor "EBB TIDE" Plus—PANAY BOMBING!

CAPITOL, 79th at Halsted. Free Parking. "THE LAST GANGSTER" and "SECOND HONEYMOON" Plus—PANAY BOMBING!

STRATFORD 63rd-Halsted—Joe Brown, "FIT FOR A KING" PAUL MUNI, "The Life of EMILE ZOLA"

RHODES 79th-Rhodes / JEFFERY 71st-Jeffery. Ronald Colman, Madeleine Carroll "PRISONER OF ZENDA" Free Parking at Both Theaters

BEVERLY 95th-Ashland—Joan Crawford, "The BRIDE WORE RED"

HIGHLAND "PERFECT SPECIMEN" "Life Begins with Love"

GROVE 76th-Cottage—"VOGUES of 1938" "Some Blondes Are Dangerous"

OGDEN 63rd-Ashland—"Perfect Specimen" and "PRISONER OF ZENDA"

COSMO 79th-Halsted—"MADAME X" "ON SUCH A NIGHT," K. Morley

SHORE 75th-Kingston—"March of Time" W. Baxter, "VOGUES OF 1938"

FROLIC 55th-Ellis—"Fight for Your Lady" "ON SUCH A NIGHT," K. Morley

OAKLAND 3947 Drexel—"Fight for Lady" "Broadway Melody of 1938"

LEXINGTON 1162 E. 63rd—"On Such a Night"—"Broadway Melody"

HAMILTON "40 NAUGHTY GIRLS" "Back in Circulation"

BALABAN & KATZ WONDER THEATERS

SOUTHTOWN. Open at 1:30 P. M. Myrna Loy, Wm. Powell "DOUBLE WEDDING" A Hurricane of Adventure—in Color 'EBB TIDE'

TIVOLI, Cottage Grove at 63rd St. Open at 1:30. Irene Dunne, Cary Grant "AWFUL TRUTH" PLUS Leslie Howard "STAND IN" Joan Blondell

TOWER "TRAPPED BY G-MEN" & "MERRY-GO-ROUND of 1938" B&K

MARYLAND 63rd-Maryland—2 HITS "PARTNERS in CRIME" Plus Joan Crawford—"BRIDE WORE RED" B&K

MICHIGAN 110 E. Garfield—Pat O'Brien, J. Blondell, "Back in Circulation" R. Taylor, E. Powell, "Broadway Melody of 1938"

CHELTEN 79TH & EXCHANGE "40 Naughty Girls" John Barrymore—"Bulldog Drummond Comes Back"

MARQUETTE 63rd & Kedzie—2 Features K. Morley, "On Such a Night" E. Powell, R. Taylor, "Broadway Melody of 1938"

COMMERCIAL 9150 Commercial. Op. 11:30 "PARTNERS IN CRIME" & Ann Sothern, B. Meredith, "There Goes the Groom"

RAY 2638 E. 75th—"MEN IN WHITE" Clark Gable, Myrna Loy, J. Hersholt "3 Broadway Girls"—Joan Blondell, Madge Evans

New Reduced Prices Midway—Woodlawn Mat. 15c, Eve. 25c

MIDWAY Cott.-63rd—Warner Baxter, Margo "ROBINHOOD of EL DORADO" 'Perfect Gentlemen'—F. Morgan—Final Wk., E. Parr

WOODLAWN 1326 E. 63rd—Gary Cooper, "GENERAL DIED AT DAWN" "FRONT PAGE," Pat O'Brien, Adolphe Menjou

NORTH

LAKE SHORE 3175 BROADWAY MAUCH TWINS Errol Flynn in "The PRINCE and the PAUPER"

DE LUXE 1141 WILSON—Drs. Op. 5:30 Last Times Today—Shirley Temple "HEIDI"—Warner Baxter—"VOGUES OF 1938"

PANORAMA 717 SHERIDAN ROAD Ben Blue, Randolph Scott Irene Dunne, "HIGH, WIDE & HANDSOME"

BUGG Large Vegetable Bowl to Ladies "HOPALONG RIDES AGAIN" "Back in Circulation" & "Life Begins in College"

CINEMA '100 MEN AND A GIRL' Deanna Durbin—Leopold Stokowski

MOTION PICTURES NORTH

BALABAN & KATZ WONDER THEATERS

UPTOWN, Broadway at Lawrence. Op. 1—2 HITS & Panay Bombing. Irene Dunne "AWFUL TRUTH" Cary Grant. CLARENCE BUDINGTON KELLAND'S "STAND IN" Leslie Howard, Joan Blondell

GRANADA Sher.-Devon—Op. 1:30 "Ebb Tide" in Color & Myrna Loy, Wm. Powell, "Double Wedding" B&K

RIVIERA Brdwy.-Lawr.—Open 1:30 "THE BARRIER" plus Astaire, "Damsel in Distress," Burns-Allen B&K

NORSHORE Howard-Clark—Open 1:30 George Arliss, "DR. SYN" & Eddie Cantor, "Ali Baba Goes to Town" B&K

CENTURY Clark-Diversey / BELMONT Lincoln-Ashland / NORTOWN Western-Devon. Marlene Dietrich, Herbert Marshall "ANGEL" Plus 10 Funsters "MERRY-GO-ROUND OF 1938" B&K

PANTHEON Sheridan-Wil.—Bette Davis "Its Love I'm After" Plus 10 Funsters, "Merry-Go-Round of 1938" B&K

LAKESIDE 4728 Sheridan—Boles, Oakie, 'FIGHT for YOUR LADY' & Robert Taylor, "BROADWAY MELODY '38" B&K

COVENT 2653 N. Clark—Karen Morley, "ON SUCH A NIGHT" & W. Baxter, "VOGUES of '38," Joan Bennett B&K

CINE' 2516 Devon—ROBT. TAYLOR in "BROADWAY MELODY '38" plus War. Baxter, "VOGUES of 1938" B&K

• JULIAN 918 Belmont—Swedish Comedy ("Old Titans Still Are Here") Edward Person, "AN LEVA DE GAMLA GUDAR"
• SHERIDAN 4038 Sheridan—"DR. SYN" "IT'S LOVE I'M AFTER"
• VOGUE 3810 B'dway—"LANCER SPY" Joan Crawford, 'Bride Wore Red'
• MODE 3912 Sheridan—'On Such a Night' "BROADWAY MELODY of 1938"
• 400 6746 Sheridan—"WESTLAND CASE" B. Stanwyck, 'BREAKFAST FOR TWO'
• DEVON 6225 B'dway—"PRISONER OF ZENDA"-'There Goes the Groom'
• BIOGRAPH 2433 Linc.—'On Such a Night' "Broadway Melody of 1938"
• N. CENTER 4037 Lincoln—"Lancer Spy" "PRISONER OF ZENDA"
• DAVIS 4614 Lincoln—"On Such a Night" "BROADWAY MELODY OF 1938"
• BUCK'M 3319 N. Clark—"Prisoner of Zenda"-'Life Begins with Love'
• ARGMORE 1040 Argyle—"BULLDOG DRUMMOND COMES BACK" James Cagney, "SOMETHING TO SING ABOUT"
• VIC 3143 Sheffield—10c to 6:30; Eve., 15c Edw. Robinson, Mir. Hopkins, 'Barbary Coast', Claudette Colbert, "She Married Her Boss"

LINCOLN 3164 Lincoln at Belmont 15c Matinee Price—1 to 6:30 Wm. Powell, Myrna Loy "AFTER THE THIN MAN" "KELLY THE 2ND" Patsy Kelly, Charlie Chase Glassware Free to Ladies Paying Eve. Adm. Price

ADELPHI 7074 N. Clark—Rog. Pk. 1039 Mat. 10c & 15c—Eve. 10c & 20c Gladys George, John Beal, Warren William "MADAME X" Dorothea Kent, R. Wilcox "Carnival Queen"

HOWARD Howard St. "L"—Free Parking Open 1:30—Tel. Rog. Pk. 0808 Ronald Colman—Madeleine Carroll "PRISONER OF ZENDA"

ROSEWOOD Op. 1:30—3 Features—Comedy Cartoon—Revue—Pictorial "WOMAN TRAP"—Gertrude Michael, Geo. Murphy "IT CAN'T LAST FOREVER"—Ralph Bellamy "WILD MONEY"—Ed. E. Horton, Ruth Coleman

PLAZA 308 W. North Ave. 2 Feats. Herbert Marshall Barbara Stanwyck, "BREAKFAST FOR 2" also Preston Foster, 'THE WESTLAND CASE' Dinnerware Free to Ladies with Each Eve. Adm.

WINDSOR 1225 N. Clark—Open 1:30 Douglas Fairbanks Jr., Ronald Colman, Madeleine Carroll "Prisoner of Zenda"

BRYN MAWR 1125 Bryn Mawr at 'L' Station Op. 1 p.m.—Joan Bennett Warner Baxter, "VOGUES OF 1938" R. Taylor, E. Powell, "Broadway Melody of 1938"

DEARBORN Open 6:00—Judy Garland Eleanor Powell Robert Taylor, "BROADWAY MELODY"

RIDGE Devon at Clark—Drs. Open 1:30 Karen Morley, "On Such a Night" John Boles, "FIGHT FOR YOUR LADY"

GOLD COAST CLARK & NORTH Always 15c 6:30-Midnight HARRY CAREY, "TRADER HORN"

• S U B U R B A N •

MAYWOOD

LIDO. Free Parking. "ALCATRAZ ISLAND" "MERRY-GO-ROUND OF 1938" Coronation of King George VI. in Color

FOREST PARK

FOREST MADISON at DES PLAINES DOUBLE FEATURE LYNNE OVERMAN—"PARTNERS IN CRIME" Wm. Gargan "Some Blondes Are Dangerous"

OAK PARK.

LAMAR Marion at Lake St. 'L'—Barg. Mat. Paul Muni, "LIFE of EMILE ZOLA" Les. Howard, Bette Davis, "It's Love I'm After"

LAKE Lake and Marion—Joan Crawford, Franchot Tone, "BRIDE WORE RED" Errol Flynn, Joan Blondell, "Perfect Specimen"

SOUTHERN 323 S. Oak Pk.—Barg. Mat. YEAR'S BEST PICTURE! Robt. Montgomery, "NIGHT MUST FALL"

HINSDALE.

HINSDALE Chicagoland's One & Only Single Feature Theatre 20c Jessie Matthews, "It's Love Again" at 7:30—9:35

LA GRANGE

LA GRANGE 2 BIG HITS—Errol Flynn with Joan Blondell, 'Perfect Specimen' Joan Crawford—"Bride Wore Red"—Franchot Tone

AUSTIN

AUSTIN Tyrone Power, Loretta Young "CAFE METROPOLE" SONJA HENIE "ONE IN A MILLION"

SYMPHONY 4937 W. Chgo.—K. Morley "ON SUCH A NIGHT" Kent Taylor—"PRESCRIPTION FOR ROMANCE" FREE! 2 DISHES to Ladies with 30c Ticket

IRIS 5743 W. Chgo. Ave. 20c, 6 to 6:30 George O'Brien—"WINDJAMMER" John Barrymore—'Bulldog Drummond Comes Back' Free to Ladies—Coronation Glassware with 30c Adm.

PARK 5960 Lake—Melvyn Douglas, Virginia Bruce, "WOMEN OF GLAMOUR" BING CROSBY—"DOUBLE OR NOTHING"

BERWYN

NEW RITZ 6348 W. Roosevelt Rd.—Boris Karloff—"West of Shanghai" Warner Baxter—"VOGUES OF 1938"

BERWYN Ridgeland & Cermak—2 Big HITS Dolores Del Rio in "Lancer Spy" Joan Crawford—"Bride Wore Red"—Franchot Tone

GLEN ELLYN

GLEN All in Beautiful Technicolor JOAN BENNETT WARNER BAXTER—"VOGUES OF 1938"

PARK RIDGE

PICKWICK "PARTNERS IN CRIME" & JOAN CRAWFORD, Robert Young, Franchot Tone—"BRIDE WORE RED"

ELMWOOD PARK

ELM 7540 Grand Ave.—2 Features Boris Karloff, "West of Shanghai" Robert Taylor, "Broadway Melody of 1938"

EVANSTON.

VARSITY Op. 1:30—Also Mickey Mouse "Last Gangster," Edw. G. Robinson & "2nd Honeymoon," Lor. Young B&K

VALENCIA Open 1:30—Warner Baxter, "VOGUES OF 1938" Joan Bennett B&K

CORONET • Open 5:45 Barg. Mat. to 6:30 GLADYS GEORGE in "MADAME X" B&K

STADIUM 1700 Central—Open 1:30 Karen Morley, "On Such a Night" Bette Davis, Henry Fonda—"That Certain Woman"

NO MAN'S LAND

Teatro Del Lago. Two Big Hits on One Program. "IT'S LOVE I'M AFTER" L. Howard, O. de Havilland, Bette Davis, Eric Blore at 9:00. "ANGEL" Marlene Dietrich, Herbert Marshall, Melvyn Douglas, Edw. E. Horton at 7:15—10:40

WILMETTE.

WILMETTE Open 1:30—30c to 6:30—Well Balanced Single Feature Program Errol FLYNN—Joan BLONDELL "THE PERFECT SPECIMEN"

HIGHLAND PARK

ALCYON WARNER BAXTER JOAN BENNETT "VOGUES OF 1938"

Friends Await Russian News of Prokofieff

[Continued from page 15, column 4.]

sponsored by the woman's board of the Passavant hospital. Tonight Eugene Ormandy will wield the baton.

This afternoon a small group will meet Mr. Ormandy at a tea Mrs. William S. Monroe will give for him at her home in East Elm street. At the tea Mrs. J. Bernard Mullen, well known as a portrait painter, will present Mr. Ormandy with a striking portrait she has painted of him, using a background of chromium metal.

Far Eastern Affairs Topic for Two Meetings.

Far eastern problems will be discussed at two meetings this week-end in the Palmer house. At a meeting of the Chicago Yale-in-China committee Friday noon Dr. Francis Cho Min-wei, president of Hua Chung college in Wuchang, across the river from Hankow, will speak.

Yale-in-China, founded in 1924, is being of great service during the Chinese conflict. Its hospital is caring for war wounded, and its enrollment has been swelled 60 per cent by an influx of refugees from the war zones.

On Saturday the Chicago Council on Foreign Relations will hear Harley F. MacNair and Ernest B. Price discuss the "American Policy in the Far East." Harry D. Gideonse will also speak on the "American Policy and the Ludlow Amendment."

Several Weddings Take Place Today.

Several weddings of interest are on today's calendar. At 11 o'clock this morning at the chapel of the Holy Name cathedral, Miss Margaret Amberg will be married to Edmund F. Egan.

At 4:30 o'clock this afternoon at the home of her mother, Mrs. Philip T. Starck, 330 Wellington avenue, Miss Mildred Starck will become the bride of Paul Christian Loeber Jr. For something old both brides will wear their mothers' wedding veils.

Only the immediate families will attend the Egan-Amberg nuptials, but since the bridegroom, son of Mr. and Mrs. Edmund A. Egan, has six brothers, and the bride, daughter of Mrs. John Ward Amberg, has five brothers and five sisters, there will be a large group. A breakfast at Mrs. Amberg's apartment on Lake View avenue will follow the service, at which the Rev. Joseph P. Morrison will officiate.

Bertrand I. Amberg will give his sister in marriage. Miss Virginia Amberg will be the maid of honor and a brother of the bridegroom, Alfred Egan, will be the best man. Mr. Egan and his bride will go to Mexico on their wedding trip and will live on the near north side.

Few Friends to See Starck Nuptials.

The Rev. Harrison Ray Anderson of the Fourth Presbyterian church will read the service that will unite in marriage pretty Miss Starck and Mr. Loeber. Only relatives and close friends will be present. The ceremony will take place in the spacious living room of the Starck home and after the guests pass through the receiving line, which will form there, they will scatter to the library or downstairs to a big combination living and recreation room in which the young Starcks have given so many jolly parties.

Philip A. Starck will give his sister in marriage, and his wife, the former Elizabeth Scott Lloyd, will be a bridesmaid. Subdebutante Margaret Starck will be her sister's maid of honor. Mrs. Bruce P. Adams, the former Medora Pelouze, will be the matron of honor. Mrs. Thomas Snyder and Miss Virginia Thatcher will be other bridesmaids.

George Lill II. will be Mr. Loeber's best man, and ushering will be young Brant Starck, a student at the Latin School for Boys; Charles Elmes, Harry L. Drake, and John Morgan. After a wedding trip south Mr. Loeber and his bride will make their home in Chicago.

Stover-Forbrich Nuptials Tonight.

The wedding of Miss Dorothy Stover to Dr. Joseph Andrew Forbrich, son of Mr. and Mrs. Francis A. Forbrich of Riverside, will take place at 8:30 o'clock tonight at the Sacred Heart church in Hubbard Woods, only a short distance from the home of the bride's parents, Mr. and Mrs. Frank French Stover, where a reception will follow. The Rev. John Dussman will officiate.

The bride's sister, Mrs. Robert Sears Stephens, will be maid of honor, and their future sister-in-law, Miss Mary Jane Rich, who is engaged to Frank C. Stover; Miss Alice Forbrich, sister of the bridegroom; Miss Elizabeth Sunderland, and Miss Jean Heskett of Minneapolis will be bridesmaids.

Dr. Forbrich and his bride will go south on their wedding trip, and will live in Oak Park.

Miss Anne Jay Bryant and Miss Mary Alice Bacon, two new board members of the American Opera society, will assist Mrs. Robert Hall McCormick III. and Miss Mary Wood at tea following the program of the American Opera society at 3 o'clock this afternoon at the home of Mrs. Hal C. Bangs, 1336 State parkway.

SMITTY—THE LITTLE MAN IS THE BIG WINNER!

HAROLD TEEN—BURDENS POP MUST BEAR AND SHARE

TODAY'S RADIO BROADCASTS

[CENTRAL STANDARD TIME.]

ON SHORT WAVES.

LONDON—5:20 p. m.—The Grosvenor House Dance Band. GSD, 25.5 m., 11.75 meg.; GSC, 31.3 m., 9.58 meg.; GSB, 31.5 m., 9.51 meg.

BUDAPEST—6:00 p. m.—Ancient Hungarian Legends; Talk in English. HAT4, 32.8 m., 9.12 meg.

LONDON—6:10 p. m.—"They're Off," a non-stop variety of song, comedy and rhythm. GSD, 25.5 m., 11.75 meg.; GSC, 31.3 m., 9.58 meg.; GSB, 31.5 m., 9.51 meg.

ROME—6:35 p. m.—Light Music; Rosita Jemma Wade: "Just Talking On" 2RO, 31.1 m., 9.63 meg.

BERLIN—8:15 p. m.—The Kaleidoscope of Opera. DJD, 25.4 m., 11.77 meg.

LONDON—9:45 a. m.—"Contraband," a historical reconstruction of the old struggle between smugglers and King's Customs. GSD, 25.5 m., 11.75 meg.; GSC, 31.3 m., 9.58 meg.; GSB, 31.5 m., 9.51 meg.

CHICAGO WAVE LENGTHS.

WIND—560	WENR—870	WJJD—1130
W-G-N—720	WAAF—920	WWAE—1200
WMAQ—670	WCFL—970	WSBC—1210
WBBM—770	WMBI—1080	WGES—1360
WLS—870	WSBD—1080	WHIP—1480

A. M.
7:00—W-G-N—California Sunshine.
WBBM—Musical Clock.
WHIP—Wake Up and Sing.
WLS—Julian Bentley.
WMAQ—Suburban hour.
7:30—W-G-N—The Music Box.
WLS—Morning Devotions.
WAAF—Breakfast Express.
7:45—WLS—Jolly Joe's Pals.
WJJD—Kinney's Hawaiians.
8:00—W-G-N—Good Morning program.
WMAQ—Your Neighbor.
WHIP—Community hour.
WLS—Lulu Belle and Scotty.
WCFL—Breakfast club.
8:15—W-G-N—"Everyday Words."
WLS—Julian Bentley.
8:20—W-G-N—Good Morning program.
8:30—WMAQ—Whistler and Dog.
WBBM—Road of Life.
WJJD—Happy Go Lucky Time.
8:45—WLS—Hilltoppers.
WMAQ—Dan Harding's Wife.
9:00—W-G-N—Martha Crane and Helen Joyce.
WBBM—Pretty Kitty Kelly.
WCFL—Party Line.
WAAF—There Was a Time.
WIND—Priscilla Holbrook.
WMAQ—Mrs. Wiggs.
WLS—Margot of Castlewood.
WJJD—Bosworth Broadcast.
9:15—WMAQ—John's Other Wife.
WAAF—King of the Kitchen.
WCFL—Vaughn de Leath.
WLS—Crossroads Cabin.
WBBM—Myrt and Marge.
9:30—W-G-N—Get Thin to Music [MBS].
WLS—Attorney-at-Law.
WMAQ—Just Plain Bill.
WJJD—School for Taxpayers.
WCFL—Viennese Ensemble.
WIND—Hawaiian Melodies.
WBBM—Tony Won's Scrap Book.
9:45—W-G-N—Musical Mail Box.
WAAF—Hawaiian Echoes.
WCFL—Melodies.
WLS—Julian Bentley.
WJJD—Sentenced Men.
WMAQ—The Woman in White.
WBBM—Truman Bradley.
10:00—W-G-N—Don Pedro and Piano.
WBBM—Man in the Street.
WJJD—Sons of Pioneers.
WMAQ—David Harum.
WLS—Mary Marlin.
10:15—W-G-N—Bachelor's Children.
WMAQ—Backstage Wife.
WCFL—Josh Higgins.
WIND—Sons of Pioneers.
WBBM—Magazine of the Air.
WLS—Pepper Young's Family.
WJJD—Police Headquarters.
10:30—W-G-N—Painted Dreams.
WMBI—Shut-in Requests.
WBBM—Big Sister.
WCFL—Peekers in the Pantry.
WJJD—Women's Exchange program.
WMAQ—How to Be Charming.
WLS—Vic and Sade.
10:45—W-G-N—Art Kahn, pianist.
WMAQ—Hello, Peggy.
WLS—The Gospel Singer.
WAAF—Foolish Questions.
WJJD—Fitzpatrick's orchestra.
WBBM—Real Life Stories.
11:00—W-G-N—Woman in the Store.
WMAQ—Girl Alone.
WBBM—Mary Margaret McBride.
WHIP—Dr. Copeland Smith.
WCFL—Jack Turner.
WLS—Virginia Lee and Sunbeam.
WJJD—Bureau of Missing Persons.
11:15—W-G-N—Mary Williams and orchestra [MBS].
WBBM—Edwin C. Hill.
WJJD—Criminal court interview.
WCFL—Jackie Heller.
WLS—Chuck, Ray, and Christine.
WHIP—Soap Creek Corners.
WIND—Rhythm for Two.
WMAQ—The O'Neills.

Today's Features

ON W-G-N.

Melodies From the Sky, the 45 minute musical program featuring Harold Stokes and the W-G-N Dance orchestra, will be aired from the silver and blue audience studio at 9:30 o'clock this evening. Edna O'Dell, Lon Saxon, and Jess Kirkpatrick will be the soloists and will be assisted by the W-G-N chorus and the Four Shades of Blue. Miss O'Dell will sing "With a Smile and a Song" and "The Man I Love"; Saxon, "Night and Day" and "My Heaven on Earth"; and Kirkpatrick, "I Think You're a Honey."

Helen Joyce.

At 5:30 p. m. the mystery drama "Charlie Chan" will be heard with the famous sleuth played by Cy Kendall, closing in on a gang of jewel thieves. A new program called "Modern Miracles," telling of a new oil prospecting method, will be presented at 8 p. m.

Other features:
7:30 a. m.—The Music Box
9—Martha Crane and Helen Joyce
10:45—Art Kahn, pianist
Noon—Bob Elson on State street
2 p. m.—Marriage License Romances
3—Four Stars Tonight
5—Jolly Joe
7:30—The Lone Ranger.

ON OTHER STATIONS.

7 p. m.—WBBM—Cavalcade of America—Story of James B. Eads.
7—WIND—Trafic court with Judge John G. Gutknecht.
7—WMAQ—One Man's Family.
7—WLS—Roy Shield's revue.
7:30—WBBM—Eddie Cantor with Deanna Durbin.
7:30—WMAQ—Wayne King's music.
8 — WBBM — Lawrence Tibbett, Deems Taylor, and Andre Kortelantz's music.
8—WMAQ—Town Hall Tonight, with Fred Allen and Portland Hoffa.
8:30—WENR—Cleveland Symphony orchestra.
9—WMAQ—Your Hollywood Parade with Dick Powell, Lanny Ross, Marlene Dietrich, Bob Hope, and others.
9—WBBM—Gang Busters.
9:30—WENR—NBC Minstrels.
11:30—WMAQ—"Ghengis Khan."

11:30—W-G-N—Quin Ryan's News Commentary.
WMAQ—Farm and Home hour.
WLS—Grace Wilson.
WCFL—Campus Kids.
WIND—Harry Zimmerman.
WHIP—Christian Counselor.
WAAF—Myrna Dee Sargent.
WBBM—Helen Trent.
WGES—Sunshine hour.
WJJD—Safety court.
11:45—W-G-N—We Are Four [MBS].
WBBM—Our Gal Sunday.
WLS—Markets.
Noon—W-G-N—Bob Elson on State Street.
WHIP—Southtown church hour.
WBBM—Betty and Bob.
WMBI—Midday Gospel hour.
WIND—Musical Interlude.
WCFL—Hit Revue.
WAAF—Symphonic hour.
WLS—Dinner Bell program.
P. M.
12:15—W-G-N—Carson Robinson and His Buckaroos [MBS].
WBBM—Betty Crocker.
WCFL—New Songs.
WJJD—Noonday service.
12:30—W-G-N—Markets.
WMAQ—Words and Music.
WBBM—Arnold Grimm's Daughter.
WCFL—Widder Jones.
12:35—W-G-N—Midday service. Arthur E. O'Brien, St. Mary's of the Lake Catholic church.
12:45—WMAQ—Donald Novis.
WCFL—Voice of Experience.
WBBM—Hollywood in Person.
WLS—Voice of Feedlot.
1:00—W-G-N—Palmer House Concert orch.
WMAQ—Personal Health.
WJJD—Midday Roundup.
WBBM—News Thru a Woman's Eye.
WLS—School Time.
WCFL—Man On the Street.
WAAF—Hoosier Philosopher.
1:15—W-G-N—Wife vs. Secretary.
WBBM—The O'Neills.
WCFL—Melody Hour.
WLS—The Old Timers.
1:30—W-G-N—Lucky Girl [MBS].
WBBM—School of the Air.
WMAQ—Fort Pearson.
WLS—Closing Grain Markets.
1:45—W-G-N—Beatrice Fairfax [MBS].
WMAQ—Men of the West.
WIND—Ben Kanter.
WLS—Federation of Woman's Clubs.
WJJD—Happy Harmonies.
2:00—W-G-N—Marriage License Romances.
WCFL—Continental Varieties.
WMAQ—Pepper Young's Family.
WLS—Homemakers' hour.
WAAF—Don Bolt.
WBBM—Ray Block's Varieties.
WJJD—T. Tucker's orchestra.
2:15—W-G-N—Valiant Lady.
WMAQ—Ma Perkins.
WBBM—Meet the Missus.
WIND—Tommy Ott.
2:30—W-G-N—June Baker, home management.
WMAQ—Vic and Sade.
WLS—Musical Roundup.
WCFL—Variety Show.
WJJD—Warren Brown.
WBBM—Jennie Peabody.
WIND—Stars Over Hollywood.
WAAF—Red Hot and Low Down.
2:45—W-G-N—Good Health and Training [MBS].
WMAQ—Guiding Light.
WIND—Happy Harmonies.
WCFL—Opera Guild.
WBBM—Gossip Club.
3:00—W-G-N—Four Stars Tonight.
WMBI—Sunday School.
WMAQ—Lorenzo Jones.
WENR—Club Matinée.
WBBM—Houseboat Hannah.
WIND—Floorwalker.
WHIP—Syncopation.
3:15—W-G-N—Lady of Millions.
WCFL—Eddie Hanson.
WIND—Fred Beck.
WBBM—Linda's First Love.
WMAQ—The Guiding Light.
3:30—W-G-N—Len Salvo.
WMAQ—Frances Carroll.
WENR—P.-T. A. Congress.
WCFL—Hour of Friendship.
WBBM—Goldbergs.
WHIP—Book Review.
3:45—W-G-N—Margery Graham — Book-a-Week. [MBS].
WMAQ—Road of Life.
WBBM—Dr. Alan Roy Dafoe.
WHIP—Tea Time Musical.
WIND—Cappa's Cabana.
4:00—W-G-N—Mark Love and organ. [MBS].
WCFL—Danceland.
WAAF—Sport Shorts.
WMAQ—Children Speak.
WENR—Music Circle.
WBBM—Follow the Moon.
4:15—W-G-N—Harold Turner, pianist [MBS].
WMAQ—Tea Time Varieties.
WJJD—Cumberland Ridge Runners.
WBBM—Life of Mary Sothern.
WENR—Vagabonds.
4:30—W-G-N—Afternoon Serenade.
WENR—Johnnie Johnston.
WBBM—Dorothy Gordon.
WMAQ—Kogen's orchestra.
4:45—WENR—Californians.
WBBM—Hilltop House.
WMAQ—Romance and Rhythm.
WMBI—Story Time.
WIND—Once Upon a Time.
5:00—W-G-N—Jolly Joe.
WENR—Junior Nurse Corps.
WBBM—Kitty Keene Inc.
WMAQ—Dick Tracy.
WCFL—America's Schools.
WIND—Stamp Man.
5:15—W-G-N—Buddy and Ginger.
WIND—Sons of Pioneers.
WBBM—Eleanor Howe.
WENR—M. Weber's orchestra.
WCFL—Rhythmaires.
WMAQ—Terry and Pirates.
5:25—WBBM—Voice of Carelessness.
5:30—W-G-N—Charlie Chan.
WBBM—Pappy Cheshire.
WIND—Bill, Mack, and Jimmy.
WCFL—Musical Varieties.
WMAQ—Jack Armstrong.
5:35—WENR—What's the News.
5:45—W-G-N—Orphan Annie.
WMAQ—Tom Mix and Straight Shooting.
WENR—Don Winslow.
WIND—Listen to Yourself.
6:00—W-G-N—Jack Westaway.
WENR—Easy Aces.
WMAQ—Hal Totten.
WIND—German hour.
WBBM—John Harrington.
6:15—W-G-N—Blackstone Concert Trio.
WMAQ—Uncle Ezra.
WENR—Mr. Keen, Lost Persons.
WBBM—Edna O'Dell.
6:30—W-G-N—Palmer House Concert orch. [MBS].
WMBI—Sunset hour.
WCFL—Sunny Sam.
WMAQ—Fort Pearson.
WBBM—Our Neighbors.
WENR—Lum and Abner.
6:45—W-G-N—Harold Stokes' Orch.
WMAQ—Eddie Varzos' orchestra.
WCFL—Pat Kennedy.
WENR—Hendrik Van Loon.
WBBM—Boake Carter.
7:00—W-G-N—Blackstone Concert Trio. [MBS].
WIND—Trafic court, Judge Gutknecht.
WMAQ—One Man's Family.
WBBM—Cavalcade of America.
WLS—Roy Shield's Revue.
WCFL—Don Norman.
7:15—W-G-N—Palmer House Concert orch. [MBS].
WCFL—Stars of Tomorrow.
7:30—W-G-N—The Lone Ranger [MBS].
WMAQ—Wayne King's orchestra.
WBBM—Eddie Cantor.
WIND—Sing and Swing.
WCFL—Streamlined Melodies.
WLS—Harriet Parsons.
7:45—WCFL—Herr Louie and the Weasel.
WLS—Choir Symphonette.
WIND—"Talking Drums."
8:00—W-G-N—Modern Miracles.
WBBM—Tibbett and Kastelanetz.
WMAQ—Fred Allen.
8:15—W-G-N—Kay Kyser's Orch. [MBS].
WCFL—Evening Serenade.
8:30—W-G-N—Ennio Bolognini and Gypsy Concert orchestra.
WENR—Cleveland orchestra.
WBBM—On to Adventure.
8:45—W-G-N—Tomorrow's Tribune.
WBBM—Orrin Tucker.
WCFL—Jack Kelly's orchestra.
8:52—W-G-N—Highlights of Sports.
9:00—W-G-N—Herbie Kay's orchestra.
WIND—Man on the Ice.
WENR—Hugh Johnson.
WMAQ—Your Hollywood Parade.
WBBM—Gang Busters.
9:15—WENR—Nola Day.
9:30—W-G-N—Melodies from the Sky [MBS].
WBBM—Hobby Lobby.
WENR—NBC Minstrels.
10:00—WMAQ—Amos 'n' Andy.
WENR—Globe Trotter.
WCFL—Dr. M. H. Bickham.
WBBM—Poetic Melodies.
10:15—W-G-N—Dick Jurgen's orchestra.
WMAQ—Earl Hines' orchestra.
WBBM—H. Henderson's orchestra.
WENR—King's Jesters.
WCFL—Freddie Martin's orchestra.
10:30—W-G-N—Bill Carlsen's orchestra.
WCFL—Paul Whiteman's orchestra.
WENR—Henry Busse's orchestra.
WMAQ—Jimmy Dorsey's orchestra.
10:45—WBBM—Orrin Tucker's orchestra.
11:00—W-G-N—Guy Lombardo's orch. [MBS].
WMAQ—M. Weber's orchestra.
WCFL—Eddie Varzos' orchestra.
WENR—Desirable Music.
WBBM—Tommy Dorsey's orchestra.
11:30—W-G-N—Herbie Kay's orch. [MBS].
WCFL—Buisseret's ensemble.
WBBM—Buddy Rogers.
WMAQ—Lights Out.
11:45—WENR—Earl Hines' orchestra.
12:00—W-G-N—Ray Pearl's orch. [MBS].
WMAQ—Jimmy Dorsey's orchestra.
WENR—Louis Panico's orchestra.
WIND—Night Watch.
WBBM—Weather Man.
A. M.
12:15—WBBM—Pliner & Earl.
12:30—W-G-N—Kay Kysers orch. [MBS].
WMAQ—King's Jesters.
WENR—Geo. Hessberger's orchestra.
WBBM—Charlie Engel's orchestra.
12:45—WMAQ—Californians.
WBBM—Hugo De Paul's orchestra.
1:00—W-G-N—Shep Fields orch. [MBS].

Connie Bennett Sues Air Tattler for $250,000

BY LARRY WOLTERS.

(Picture on back page.)

Constance Bennett has filed a libel suit for $250,000 damages against Jimmy Fidler, movie commentator, and his radio sponsors. The suit is based on a broadcast Miss Bennett alleges Fidler made on Dec. 28, in which he is accused of having wrongfully implied that she was discourteous to Comedienne Patsy Kelly on a set at the Hal Roach studio.

Miss Bennett made a blanket denial of the alleged discourtesies. Since no retraction, explanation, or apology was made, according to her statement, she decided to fight after a broadcast a week ago in which the commentator, she said, went "still further" in "besmirching of character."

The Bennett action is one that will be welcomed by other screen actors who have long suffered in silence criticism by Hollywood commentators of their private lives.

The orthographic battle of the century is due to come off at 4:30 o'clock next Sunday afternoon on WBBM when five of the Chez Paree's comeliest chorines seek to spell down five "tired business men." The business men's team will be headed by Aldrich Bowker, the grandpa of "You Can't Take It With You" cast. In this play he is a retired, instead of a tired, business man.

Two students from the University of Toledo propose to exhibit their joint invention, the cupidoscope, or love meter, on the We, the People, broadcast at 6:30 p. m. tomorrow. The contraption, they claim, measures love in units or "amorcycles." It has a dial indicating whether it's friendship, puppy love, or time to call the preacher. The gadget, they say, will be a great boon to doubting husbands or wives who wish to make periodic inquiries on the state of their spouse's affections. Or maybe it won't.

News briefs: Judy Starr, who has been singing with Herbie Kay from the Drake over W-G-N, has returned to her home in New York to recover from injuries incurred in a motor accident. . . . The Arnold Grimm's Daughter serial broadcasts are emanating from Passavant hospital, where Margarette Shanna, leading lady, is convalescing from appendicitis.

According to CULBERTSON

[Copyright: 1938: By Ely Culbertson.]

Judging from the variety of answers I received, question No. 58 of the recent examination turned out to be highly controversial. This question was:

Both sides vulnerable. You are South and hold:

♠ A K Q 9 4 ♥ K Q 9 6 ♦ A 3 ♣ Q J

The bidding has gone:

North	East	South	West
1 heart	Pass	2 spades	Pass
3 spades	Pass	4 no trump	Pass
5 no tru'p	Pass	?	

What call do you make now?

My answer was that South should jump to seven hearts. I pointed out that this was an application of the sound theory that, particularly in high contracts, it is better to select as trumps a suit of which each partner holds four, rather than another suit which may be longer and equally solid.

Many contestants waxed a shade sarcastic, demanding to know how South could tell that North's heart suit was only four long. Obviously, in the limited space alloted to the answers to each question, I could not fully expound the reasons for each and every choice. Thus, in this particular case, I did not mean that South could be *sure* North had only a four card heart suit. My point was that in selecting the denomination for a grand slam South should take every precaution possible. Along that line, South should certainly *make allowance* for a four card heart suit in North's hand. If it turned out to be longer, so much the better. As a matter of fact, thirteen tricks are not 100 per cent sure from South's point of view. He might, for instance, find North with four hearts and four spades, three low diamonds, and the blank ace-king of clubs. This distribution would be fatal. But, since it is one of the very few holdings North could have that would make a grand slam unplayable, South can hardly be so pessimistic as to contract for only six odd. His holding and his knowledge of partner's hand fully warant a grand slam. But it is no more than logical that in going to that contract he should employ whatever safeguards are available. It is because North *may* hold a four card heart suit that hearts should be selected, in preference to either spades or no trump.

TODAY'S HAND.

South, dealer.
North, South, vulnerable.

NORTH
♠ Q J 7 3
♥ 5
♦ Q 10 9 2
♣ A Q 7 4

WEST
♠ A K 10 8 5 4
♥ 9 6 3 2
♦ None
♣ 9 3 2

EAST
♠ 9 6 2
♥ A J 10 8
♦ 8 7 4
♣ K J 6

SOUTH
♠ None
♥ K Q 7 4
♦ A K J 6 5 3
♣ 10 8 5

The bidding:

South	West	North	East
1 diamond	1 spade	3 diamonds	Pass
3 hearts	Pass	3 no trump	Pass
4 diamonds	Pass	5 diamonds	Pass
Pass	Pass		

West opened the spade king. Declarer ruffed, cashed the ace and king of diamonds, led to the diamond queen, led the spade queen, and threw a losing club on it. West won and returned a club. The ace was played, and declarer's remaining losing club was discarded on the spade jack. But now, when the singleton heart was led, East refused to put up his ace. Declarer's queen won, but, since there was only one trump left in dummy with which to ruff hearts, declarer ended up with two losing hearts, and a defeated contract.

Declarer's plan had been sound in so far as leading the spade queen from dummy, and discarding a club on it, was concerned, but he had drawn too many trumps. It was vital to leave at least two trumps in dummy with which to ruff hearts.

Tomorrow's Hand

South, dealer.
Both sides vulnerable.

NORTH
♠ Q 8 2
♥ A 7 5
♦ 10 9 5 4
♣ A 7 4

WEST
♠ 7 6
♥ 10 8
♦ J 7 6 3 2
♣ J 9 8 5

EAST
♠ 9 5
♥ Q J 9 6 4
♦ K 8
♣ Q 10 3 2

SOUTH
♠ A K J 10 4 3
♥ K 3 2
♦ A Q
♣ K 6

Mr. Culbertson will discuss this hand in tomorrow's article.

The Housewife

BY EDITH WEIGLE.

Next to a lukewarm drink a dried up sandwich is about the most unappetizing tidbit known to man. Yet if sandwiches are allowed to stand they *will* dry and curl at the edges.

A good friend to the hostess, therefore, is a clever new sandwich humidor of spun aluminum. It consists of a large round plate or tray, on which you put the sandwiches, and of an almost equally large rounded aluminum cover which goes over them.

In the top underside of this cover is a white composition which you remove, wet thoroughly, and replace. This keeps the sandwiches fresh and moist for hours. This plate and cover are attractive and will be decorative and smart on any buffet table or sideboard. They're the work of Russell Wright, New York modern designer.

WHAT WOULD YOU DO ?

Suppose your husband were stationed in far away Persia... Could you, unaided, guide your twin son and daughter through the dangerous, exciting years of their teens? "Dan Harding's Wife" tells how one mother meets this difficult problem. It's a story every woman should hear — gay, sad, dramatic, helpful—one of the most popular programs on the air. Tune in today!

DAN HARDING'S WIFE

Sponsored by

NATIONAL BISCUIT COMPANY

WMAQ 8:45—9:00 A. M. Mon. through Fri.

GOOD FOOD B/G the best in food served the low cost way

CROSSWORD PUZZLE

HORIZONTAL

1. Desirable bridge accomplishment
5. Saloon
8. Exile
14. Chief figure
15. View
16. Way
17. Say
18. Lamprey
19. Metallic vessel
20. Baffling understanding
22. Land (Latin)
24. Cloth measure
25. Heavy wood
26. Sailor
27. Prohibitionists
28. Beguile
31. Furniture
32. On behalf of
33. Implement for rowing
34. Concealed
35. Stir
38. Changed
41. Tread down
42. Workman
43. Machine part
44. Black, viscous substance
45. Climax
46. Wear out
47. Stringy and little
49. Fabricated
51. Scarlet
52. Do wrong
53. Comrade
54. Confusing network
55. Lure
59. Writing accessory
61. This minute
63. Perfume
64. Property
65. Signal
66. Approximate
67. More profound
68. Blunder
69. Does away with completely

VERTICAL

1. False
2. Collect by assessment
3. God of war (Greek)
4. Building material
5. Tree
6. Affirmative vote
7. Allied by kindred
8. Bread maker
9. Maintain
10. Veiling
11. Breaks into
12. Soil
13. Parts of feet
21. Doctrine
23. Flit about aimlessly
27. Fate
28. Garment
29. Crown of light
30. Jointed
31. Invitation
32. Monk
34. Possessive pronoun
35. Provide with protection
36. Hit
37. Spooky
39. Verve
40. Corded material
41. Childish game
43. Rhythm
46. Cap
47. Be victorious
48. Chant
49. Accelerate
50. Analyze grammatically
51. More infrequent
52. Conduit
54. Dole
56. Thought
57. Cover thinly
58. Miscalculates
60. Gullible fool (slang)
62. Pronoun

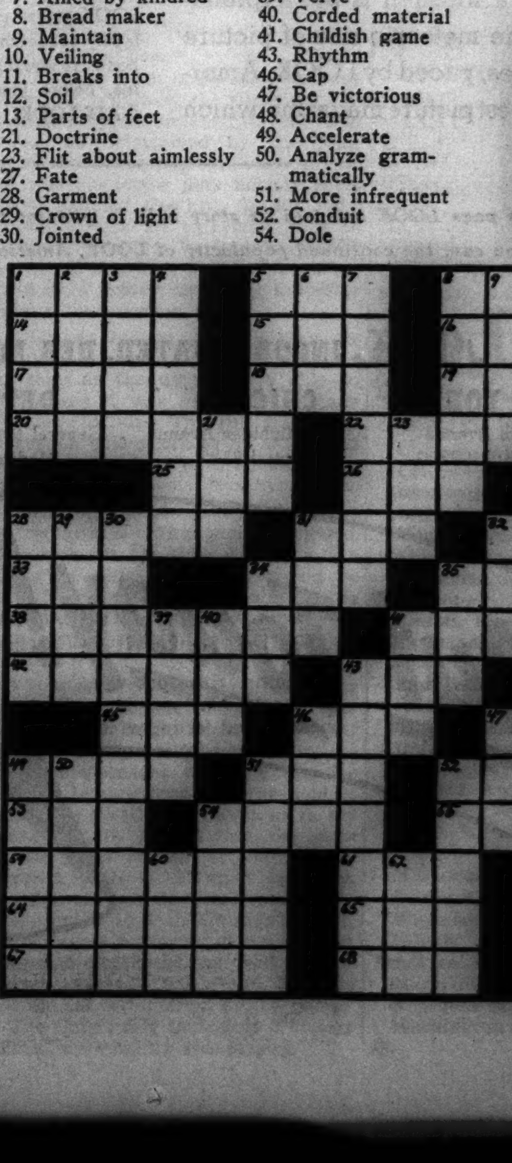

YESTERDAY'S PUZZLE SOLVED

Today's Quilt

Patterns of this design are 5 cents, stamps or coin. Address Nancy Cabot, Chicago Tribune, or call at one of the Tribune Public Service offices, 1 South Dearborn street or Tribune Tower.

BY NANCY CABOT.

"Apache Trail" comes to us from the northwest and is one of the most popular quilt patterns in that territory, although it is not so well known in the east or middle west. It is a combination pieced and applique block. The patches forming the center bands are pieced first. Then the small triangles are appliqued upon each of the four squares and pieced to the center bands. It is not a difficult pattern to do and, when finished, the block measures 18 inches square. The entire quilt is composed of these combination pieced and applique blocks, and 20 are required for a coverlet. Finished with a nine inch border and a one-half inch bias binding, the coverlet measures 90 by 108 inches.

Apache Trail.

LAST 4 DAYS! SHRINE WINTER CIRCUS
INTERNATIONAL AMPHITHEATER Halsted at 42nd, Stock Yards
3 RINGS • 60 ACTS FROM THE WORLD'S LARGEST CIRCUSES
50¢
SEATS 50c-75c-$1.00-$1.50
Tickets on Sale at Lyon & Healy, Jackson at Wabash. Also Medinah Temple, Wabash and Ohio Street.
Twice Daily 2 P.M.-8 P.M.

DINNER and SUPPER dancing
MID-WINTER REVUE
Featuring
ELEANORE CHRISTIAN
DOROTHY BYTON GIRLS
CAS FRANKLIN
MAREK WEBER and his Orchestra
DINNER FROM $2.00 — NO COVER CHARGE
NEW BOULEVARD ROOM
STEVENS HOTEL

AMUSEMENTS.

GRAND OPERA HOUSE — BEG. MON. Jan. 10 — SEATS NOW
SAM H. HARRIS presents
STAGE DOOR
N. Y. MUSIC BOX COMEDY HIT by GEO. S. KAUFMAN and EDNA FERBER
with JOAN BENNETT
HOLLYWOOD'S LOVELIEST STAR IN PERSON
Eves., $1.10 to $2.75; Mat. Sat., $1.10 to $2.20; Pop. Wed. Mat., 55c to $1.65

ERLANGER TONIGHT 8:30
127 N. Clark—Sta. 2459
SECURE SEATS NOW And Avoid Disappointment Later
HELEN HAYES
in GILBERT MILLER'S Production "VICTORIA REGINA"
Mats. This Week Today—Fri.—SAT. 2:30

POP. MAT. TODAY, 50c-$1-$1.50
HARRIS Last 2 Weeks
Engagement Positively Ends Sat., Jan. 15
Sam H. Harris' Pulitzer Prize Comedy
"YOU CAN'T TAKE IT WITH YOU"
by Moss Hart & George S. Kaufman

GT. NORTHERN Nightly 8:30—Exc. Mon. Wabash 8111
GEORGE BERNARD SHAW'S 'Devil's Disciple'
Produced by Harry Minturn
POPULAR PRICES—FEDERAL THEATRE wpa

BLACKSTONE Nightly 8:30—Exc. Mon. 60 E. Balbo—Har. 6609
'See Naples and Die'
BY ELMER RICE
A Sophisticated Comedy
POPULAR PRICES—FEDERAL THEATRE wpa

AMUSEMENTS.

BERTHA OTT ANNOUNCES
ORCHESTRA HALL SUNDAY at 3:30
KANSAS CITY PHILHARMONIC ORCHESTRA
KARL KRUEGER, Conductor
Seats 50c to $2, tax exempt, box office now

AUDITORIUM NOW TO JAN. 16
MATS. JAN. 8-12-15—NO SHOW JAN. 13
SAN CARLO OPERA CO.
TONIGHT AT 8:20 LOHENGRIN
SAROYA, DEMETTE, ONOFREI, BALLERINI, KOZAKEVICH, KRAVITT.
25c TO $1.00 - $1.50 (No Tax)

CIVIC OPERA HOUSE TONIGHT at 8:15
Harry Zelzer Presents
Philadelphia Orchestra
EUGENE ORMANDY, Conducting
Tickets on Sale at Box Office and Marshall Field & Co.—$1.10 to $4.40

SELWYN MAT. TODAY, 2:30 TONIGHT at 8:30
GILBERT MILLER presents EUGENIE LEONTOVICH
in THE GAY COMEDY HIT "TOVARICH"
with McKAY MORRIS
Eves.: $1.10 to $2.75—Mats. 55c to $2.20

Advertise in the Tribune

Another American Revolution

1 The Simple Life of Thirty Years Ago. The chief entertainment of people thirty or forty years ago was reading. Newspapers and magazines were eagerly awaited and thoroughly digested, page after page.

2 The Automobile Opened Up a New World. The automobile started people going places—pulled them away from the reading lamp. Week-end trips and evening drives now lure millions from home.

3 Movies . . . The Picture Entertainment of Millions. Each week the drama and realism of picture stories lure eighty millions from the printed page to motion picture theatres. The screen reaches its peak audience between seven and eleven p.m., the period once devoted to reading.

4 Radio, Too, Competes With Reading for Entertainment. Like the motion picture, radio programs attain their peak audience during the evening hours, with approximately eighteen million sets tuned in nightly. Thus, the public can and does allot its time to whichever entertainment proves most interesting.

5 Sports . . . Another Diversion for Millions. The widespread interest in sports is another interesting phenomenon of our times. The college football game, once a spectacle witnessed only by a few hundred, now draws millions to college stadia every Saturday. Pro football also fills the stands on Sunday until late December. Other sports, too, draw huge crowds.

6 Over 3000 Publications to Read. Not only has America less time to read but more publications to choose from. Three thousand publications of every description are printed and circulated each month exclusive of newspapers.

7 The Change From Words to Pictures. Editors, recognizing that people no longer have time to pore over columns of type, now have changed formats to include more and more pictures. Rotogravure sections and picture pages are editorial acknowledgments of the changing trend in public reading habits.

8 NOW . . . The Picture Magazine. Paced by LOOK, picture magazines have restored the cover-to-cover reading habit of thirty years ago. Every page of LOOK sparkles with interesting news and stories in picture digest form. Over two million people take home a copy of LOOK every issue. And every member of the family reads it. Pictures speak a universal language that men and women, young and old, alike enjoy.

. . AND LOOK Becomes America's Best Read Magazine *in Less than* ONE *Year!*

★ Did you ever stop to think of the upheaval that has taken place in American life since the turn of the century?

Thirty or forty years ago life and pleasures were simple. We had no movies, no radios, no automobiles. So how did we spend "the long winter evenings"? We read newspapers and magazines—from cover to cover!

Today . . . life is different. Tonight friends will drop in for bridge. Or we'll tune in our favorite radio programs. Or there's a good picture at the theatre we want to see. Or we're thinking out an office problem. So we hastily glance through the evening newspaper—or read quickly one or two stories in a magazine. We're too busy!

All over America, there are millions like us . . . whether they earn $20 a week or $20,000 a year. And there in a nutshell is the explanation of the meteoric rise of picture magazines, paced by LOOK, America's largest picture magazine, which in less than a year has reached a circulation of over two million.

LOOK is geared to the fast-moving tempo of our times. Five thousand words of text could not equal the clear-cut indelible impression which LOOK leaves with five or ten sequence pictures. What interests you? News, science, fiction, politics, movies, romance, fashion, sports, people? Read LOOK and get the story in picture-digest form.

LOOK is a word-saving, time-saving, high-reader-interest magazine edited for busy people . . . people in the "age of achievement" . . . too absorbed in their work and other interests to wade through page after page of text.

NOTE TO ADVERTISERS:

LOOK has changed the trend in reading habits and restored the old-time cover-to-cover reading. Because every page is of equal interest, every advertisement, regardless of position or size, receives the full benefit of LOOK's two million circulation. And because LOOK's topics interest all the family, LOOK enjoys an amazingly high ratio of "whole family readership" . . . giving the advertiser a bonus readership several times LOOK's guarantee. Before your schedule is closed—INVESTIGATE LOOK!

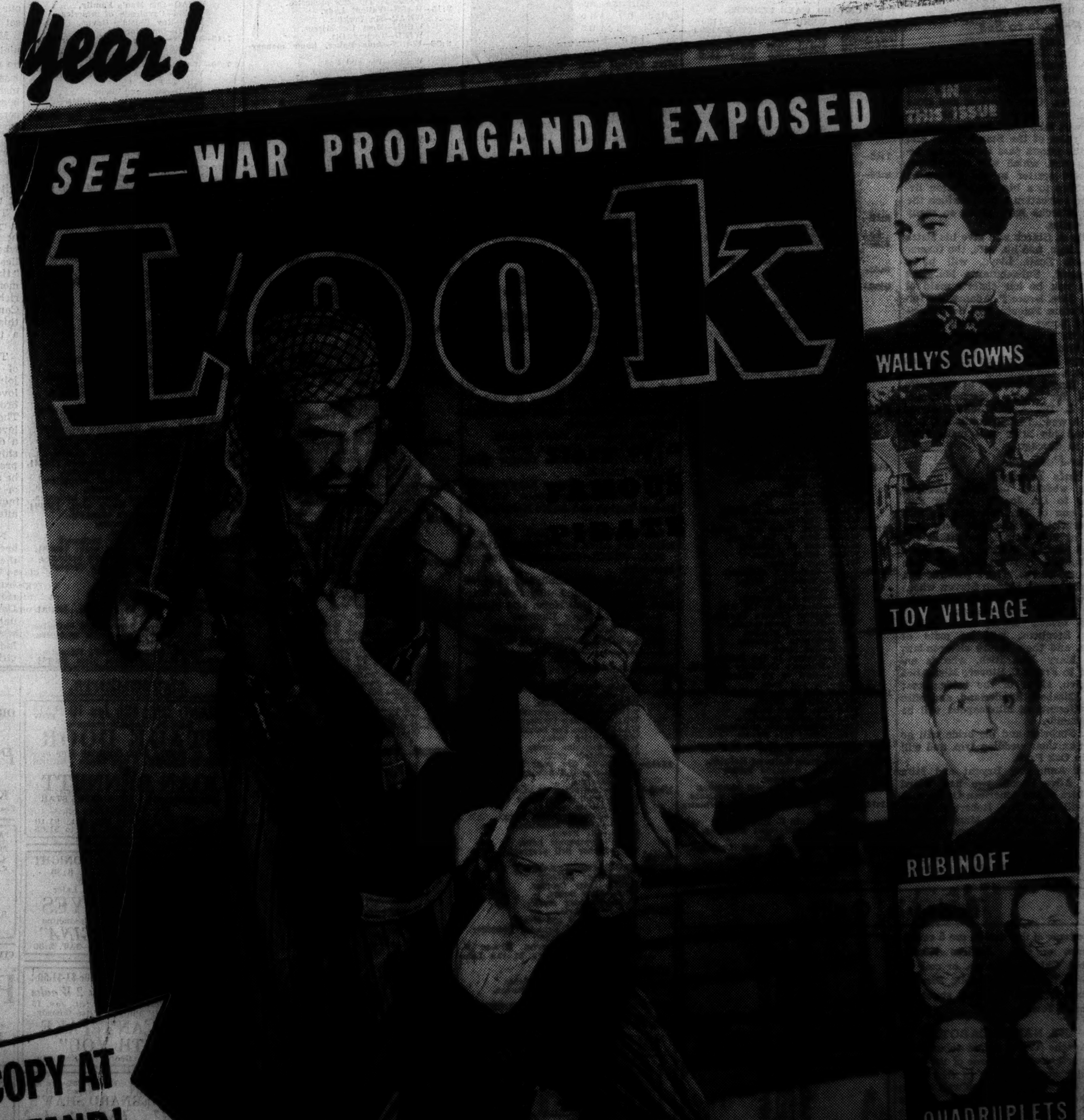

★ On this page LOOK has told its story both in pictures and in text. Read both, and doubt if you can, the continued popularity of LOOK, America's largest picture magazine.

LOOK, INCORPORATED, DES MOINES, IOWA

NEW YORK 551 Fifth Avenue Murray-Hill 2-8730

CHICAGO 333 N. Michigan Avenue Central 8127

DETROIT General Motors Building Madison 6871

ATLANTA Grant Building Walnut 8615

Out Today!

GET YOUR COPY AT ANY NEWSSTAND!

PART THREE
WANT ADS
SPORTS MARKETS

Chicago Daily Tribune
THE WORLD'S GREATEST NEWSPAPER

Jobs for Men
and women in practically all branches of industry are offered in the help wanted columns of the Tribune want ad section.

WEDNESDAY, JANUARY 5, 1938.

INDIANA BEATS ILLINOIS; NOTRE DAME LOSES

N. U. IS BEATEN BY CALIFORNIA QUINTET, 43-36

McMichael's Return Cheers Wildcats.

BY WILFRID SMITH.

The University of California basketball team, which still has three more ports of call before returning to the home base at Berkeley, defeated Northwestern last night in Patten gymnasium, 43 to 36, before a crowd of 3,000. It was the second victory of the touring Bears over a conference quintet, Ohio State having fallen before the California giants last month.

Because Northwestern had opened the Big Ten campaign Monday night, Coach Dutch Lonborg started the Wildcat second five last night. In this lineup, however, was Mike McMichael, veteran forward, making his first appearance this season because of an ankle injury. Mike scored three field goals and all four of his free throws in the twenty-six minutes he played. Although still unable to cover rapidly on defense, McMichael proved he will be of assistance in the Big Ten games.

Regulars Rush to Rescue.

Northwestern's starting team—Lester Harman, Jim Currie, Cleo Diehl, Bob Voigts, and McMichael—trailed California, 20 to 14, when, with only two minutes remaining of the first half, Ad Vance and Capt. Fred Trenkle replaced Harman and Currie. Bob Koble previously had taken over the center job from Diehl. The score was unchanged at the intermission as Trenkle missed two free throws just before time was called.

Trenkle and Vance added scoring punch to the Wildcat attack in the second half and, after six minutes of play, Northwestern had tied California, 25 to 25. Jean Smith then replaced McMichael. Trenkle and McMichael had accounted for all the Wildcat points until Vance scored one on Lew Goldenson's foul and followed that with a long field goal. It was Koble, however, scoring a point on Ed Dougery's foul, who tied the score.

California Steps Out.

The lead changed hands seven times until Chet Carlisle's one handed shot gave the Bears a 32 to 31 lead with ten minutes to play. At this stage Northwestern sent in Jake Nagode for Koble, and Bernard Davis for Voigts. Thus, the Wildcats had the same lineup that had started the victorious game against Wisconsin.

Before this quintet had a chance to get in action Trenkle committed his fourth foul and Currie returned. Smith tied the score at 33 to 33, Bill Garretson previously having made a free throw for California.

This was the peak of Northwestern's attack, although the Wildcats later trailed only 37 to 36 with four minutes to play. Carlisle, Dougery, and Garretson counted three field goals in this time.

The California starting forwards and center, Chalmers, Dougery, and Carlisle, carried the burden of offense.

CALIFORNIA [43].	B	F	P	NORTHWESTERN [36].	B	F	P
Chalmers,f	4	2	2	Harman,f	0	0	2
Dougery,f	4	1	4	McMichael,f	3	4	0
Carlisle,c	5	1	2	Diehl,c	0	2	0
Goldenson,g	1	1	3	Currie,g	1	0	0
Garretson,g	2	1	3	Voigts,g	1	0	2
Lilot,f	1	0	0	Koble,c	1	1	1
Bickerton,g	1	1	0	Vance,g	2	3	2
				Trenkle,f	1	1	4
				Smith,f	2	1	2
				Davis,g	1	0	0
				Nagode,c	0	0	0

Free throws missed—Chalmers [2], Carlisle [4], Diehl [2], Currie [3], Trenkle [3], Smith [2].

Referee—George Levis [Wisconsin]. Umpire—Ike Craig [Illinois Wesleyan].

GRIMM FAILS TO SHOW; SAYS HE'LL CHECK IN TODAY

Charles Grimm, the Cub manager, didn't show up in Chicago yesterday as scheduled. He had sent word that he would arrive from his St. Louis county farm on Jan. 4 and when he didn't appear in the club's offices yesterday morning, the other executives immediately visioned a train wreck or a kidnaping.

A phone call to St. Louis revealed that Grimm still was there. He insisted that he hadn't intended to get here until today and that if he said the 4th he must have consulted an obsolete calendar. When he arrives this morning he and Owner P. K. Wrigley will set a date for opening the proposed rookie class at the Catalina training camp.

Hocky Standings

AMERICAN DIVISION.

	W.	L.	T.	Pts.	G.	OG.
Boston	14	5	2	30	51	40
N. Y. Rangers	10	7	3	23	55	38
Chicago	6	10	3	15	34	45
Detroit	4	14	3	11	24	60

CANADIAN DIVISION.

	W.	L.	T.	Pts.	G.	OG.
Toronto	10	5	5	25	69	51
N. Y. Americans	10	8	3	23	47	40
Canadiens	8	6	6	22	54	50
Maroons	6	13	1	13	29	48

LAST NIGHT'S RESULTS.

New York Rangers, 5; New York Americans, 5.
Detroit, 3; Montreal Canadiens, 0.
Boston, 6; Toronto, 3.

THE GUMPS—HERE'S YOUR HAT—WHAT'S YOUR HURRY?

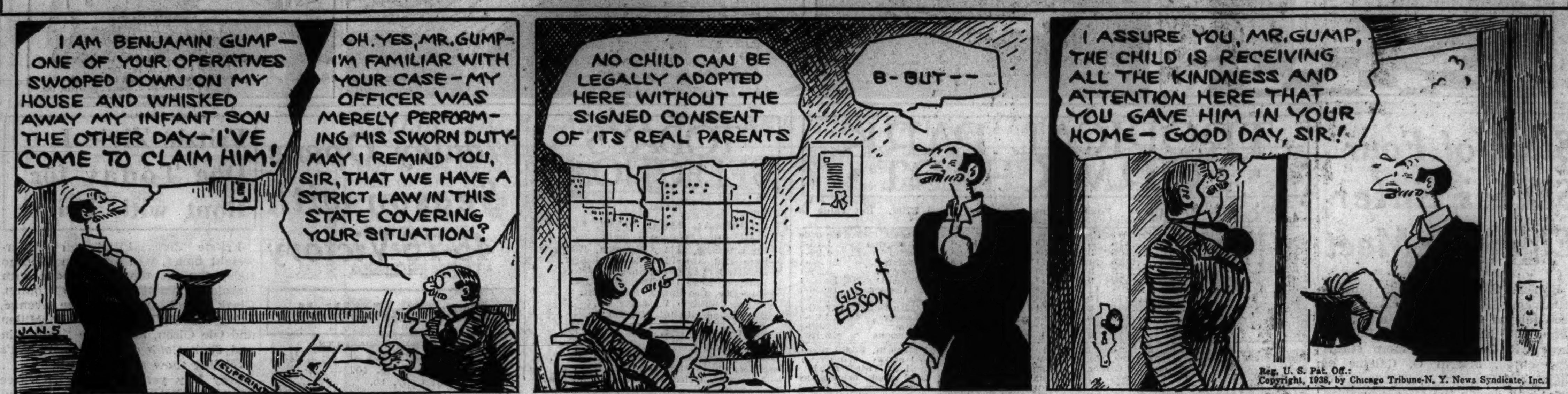

Reg. U. S. Pat. Off.; Copyright, 1938, by Chicago Tribune-N. Y. News Syndicate, Inc.

In the Wake of the News

BY ARCH WARD.

THE given name of Bert Bell, owner and coach of the Philadelphia Eagles in the National Professional league, is de Benneville. . . . No wonder he signs all his letters Bert. . . . Bell, who is prominently mentioned as Harvey Harman's successor at Pennsylvania, was cited for bravery under fire by Gen. Pershing. . . . West Virginia insured each member of its football squad before the trip to El Paso for the Sun Bowl game. . . . The athletic department was named beneficiary in all policies. . . . Eulace Peacock, former Temple sprinter and chief opponent of Jesse Owens two years ago, manages his own apartment building in Harlem. . . . Coach Bill Chandler of Marquette, who starred at Wisconsin two decades ago, still can shoot basket with the best of his Hilltop players. . . . Joe Foley, the colt, not the Chicago promoter, became 2 years old on Jan. 1. . . . The colt is reported to be a strong candidate to win the Belmont Futurity. . . . Miami's night life colony is almost completed. . . . Society Kid Hogan of Chicago's Randolph street is on the scene and is telling the boys on Flagler street about the night he spent with Lord Beaverbrook. . . . Garry Schumacher's list of disbursements upon his retirement as secretary of the New York Baseball Writers' association included a $3 express charge for sending away a body in a trunk. . . . The body was that of Charlie McCarthy, who appeared at the association's banquet honoring Eddie Brannick, New York Giants' secretary. . . . McCarthy was accompanied [at the banquet, not in the departure] by Edgar Bergen.

Eddie Arcaro.

The highest jocky salary for 1938 will be paid to Eddie Arcaro, who will receive $15,000 from Mrs. Payne Whitney, owner of the Greentree stable. . . . Arcaro also will receive 10 per cent of all purses his mounts win. . . . Jimmy McLarnin, former welterweight champion, plays a round of golf every day and usually is under 85. . . . Alabama alumni of Montgomery sent the parents of Joe Kilgrow, Leroy Monsky and Tut Warren to Pasadena for the Rose Bowl game. . . . The three boys played together at Manier High school in Montgomery before enrolling at the State university. . . . Kenneth Priestley, California's graduate manager, estimates that 200,000 tickets could have been sold for this year's Rose Bowl contest. . . . It is unlikely that Fritz Crisler of Princeton will accept the coaching offer he is reported to have had from Michigan, unless he is promised the athletic directorship in the near future.

You Can Now Go to Work.

Do you think your public would be interested in my exclusive wrestling forecast for 1938? Here 'tis: The world championship will be won by Bronko Nagurski, Jim Londos, Jim McMillen, Ali Baba, Everett Marshall, and three guys named Joe, Rudolph the Rat, and Aunt Fanny.

—Lord Algy.

* *

If Alabama Hadn't Fumbled—

I see an afternoon newspaper is proving by comparison of fielding and batting averages that the Cubs are superior to the Sox. Do you think I should return that fin I won on the city series last fall?

—Sixty-Second Street.

* *

Annual Aftermath.

Write end to the holiday story,
The tree and the baubles are trash;
The turkey we hailed in its glory
Shamefacedly greets us as hash.
The toys of the kiddies are broken,
The vision has faded too soon,
But Santa Claus left us a token—
The bills we'll be paying next June.

—Hoosier Pat.

* *

Noncurrent Events.

One of the boys at the office not only came an hour late this morning, but he needed a shave, his trousers were wrinkled, his shoes were mismated, he looked hungry, and he was completely disheveled. He explained, "Our main fuse blew during the night. The electric alarm clock didn't wake me up; I couldn't use the electric shaver and pants presser; I had to dress in the dark, and I was unable to eat breakfast without the toaster and percolator.

—Wallace Finke.

* *

Signs of the Times.

A Chicago restaurant displays this: "Please Do Not Break Crackers or Roll in Your Soup."

—The Green Streak.

* *

Do You Remember 'Way Back When:

Bicycle manufacturers in 1881 tempted their prospective customers with advertisments like this: "Bicycles! Bicycles! Free as a bird, jolly as a boatman is the gentleman with a bicycle or the lady with a tricycle, who spins and sails at morning and eve over winding trails."?

—See F. Bee.

* *

Worst Joke I Ever Heard.

"What do you think of a man who deliberately makes a modern girl blush?"

"He's a genius."

—Stan Lee Kapustka.

Try to Tie This.

Regarding preparedness, I always carry the following articles in my watch pocket:

A safety razor blade [for all cutting purposes].
A piece of court plaster [for minor abrasions].
Five 3 cent stamps [convertible for cash].
Five 2 cent stamps [convertible for cash].
One dime [carfare anywhere in Chicago].
One nickel [emergency call].
Three matches.
Three kinds of thread [black, white, and tan].
Three needles.
Six straight pins.
Two safety pins.
Two buttons [one pants and one shirt].
One pencil.
One sheet of paper.
Two aspirins.
And all are carried in a pocket size aspirin box.

—Hugo P. Cook.

* *

Help! Help! Help!

This holiday season finally tossed me. The bags under my eyes have submerged into the water on my knees and they're frozen that way. Doctors have failed!

—Fred Collins.

* *

Thinkogram.

The more men want money, the more men want. —Hilary Haw.

* *

True Now as Then.

From an old cricket book published at Boston in 1859: "When taking the field, good humor and confidence is the thing: A general who expects everything smooth in dealing with ten fallible creatures should at once be dismissed from the service. He must always have some man he had rather change. If you can have some four safe players join your influence with theirs and lead them while you seem to consult them and so keep up an appearance of working harmoniously together." —J. G. D.

* *

Getting Even.

They tease me because of my long arms, but I fool them at the supper table. —My Own.

* *

The Wake Upon Its Depends Friends.

* *

Referred to Congress.

Forget about the good 5 cent cigar. What this country needs is a new movie plot. —Bob Namtray.

* *

Encyclopedia Americana.

Smoke: Stuff which when it gets in your eyes is a song from Roberta. —Bobo.

Ten Years Ago Today—The Chicago Bruins, professional basketball team, defeated Washington, 25 to 23, at the Broadway armory. . . . The Barrett Athletic club skaters won the Sleipner A. C. Ice Derby at Humboldt park. . . . Irish Meusel, former New York Giant outfielder, was signed by Portland of the Pacific Coast league.

RED WINGS BEAT CANADIENS, 3-0; GAIN ON HAWKS

Detroit Scores Its First Victory in 10 Games.

MONTREAL, Que., Jan. 4.—(AP)—The Detroit Red Wings whipped the Montreal Canadiens, 3 to 0, tonight. It was the world champions' fourth victory of the season and their first in ten games. It also was the first time they had scored a shutout. The victory left the Wings four points behind the third place Chicago Blackhawks in the American division of the National Hocky league.

Johnny Sorrell, veteran winger who recently was recalled from the Pittsburgh International - American league club, scored the opening goal at 19:23 of the second period. He also aided Larry Aurie in the final goal at 19:23 of the third period. In between Red Beattie, recently acquired from Boston, scored on a double pass from Hec Kilrea and Sid Howe. Lineups:

DETROIT [3].		CANADIENS [0].
Smith	G	Cude
MacDonald	R.D.	Buswell
Young	L.D.	Siebert
Barry	C	Drouin
Aurie	R.W.	Mantha
Sorrell	L.W.	Lorrain

SPARES.

Detroit—Goodfellow, Bowman, Howe, Liscombe, Beattie, Kilrea, Motter, Hudson.

Canadiens—Burke, Blake, Lepine, Mancusco, Brown, Goupille, Haynes, Jollat, Gagnon.

FIRST PERIOD.

Scoring—None. Penalties—Jollat, McDonald.

SECOND PERIOD.

Scoring—Sorrell [Barry, Aurie], 19:23.
Penalties—None.

THIRD PERIOD.

Scoring—Beattie [Kilrea, Howe], 13:03. Aurie [Sorrell, Barry], 19:23.
Penalty—Siebert.
Officials—Johnny Mitchell and Mickey Ion.

BRUINS BEAT LEAFS

Boston, Mass., Jan. 4.—(AP)—The Boston Bruins broke through Toronto's defense almost at will while overwhelming the visitors, 6 to 3, tonight before an overflow crowd of 16,000. It was the Bruins' third consecutive victory over the Canadian division leaders, who were undefeated in their six previous games.

BOSTON [6].		TORONTO [3].
Thompson	G	Broda
Portland	L. D.	Horner
Shore	R. D.	Fowler
Pettinger	C	Thoms
Dumart	L. W.	Boll
Bauer	R. W.	Conacher

SPARES.

Boston — Getliffe, Cowley, Ands, Clapper, Hollett, A. Jackson, Weiland, Goldsworthy, Hamill.

Toronto — Drillon, Metz, Kelly, Apps, H. Jackson, Chamberlain, Kampman, Davidson, Hamilton.

FIRST PERIOD.

Scoring—Getliffe [unassisted], 5:20; Goldsworthy [Weiland], 5:25; Metz [Kelly], 10:05; A. Jackson [Weiland and Goldsworthy], 15:43.
Penalties—Horner, A. Jackson.

SECOND PERIOD.

Scoring—Getliffe [Cowley], 17:44.
Penalty—Bauer.

THIRD PERIOD.

Scoring—Drillon [Davidson and H. Jackson], 6:50; Metz [Fowler], 7:46; Bauer [unassisted], 12:02; Goldsworthy [Weiland and Hollett], 13:22.
Penalties—Hollett, Cowley, Davidson, Boll, Apps.
Referees—Bert McCaffery and Ag Smith.

AMERICANS TIE RANGERS

New York, Jan. 4.—(AP)—The New York Americans took second place in the international division tonight when they tied the New York Rangers, 5 to 5. Bryan Hextall and Alex Shibicky of the Rangers and Hooley Smith, veteran American center, scored two goals apiece.

RANGERS [5].		AMERICANS [5].
Kerr	G	Robertson
Coulter	R. D.	Jerwa
Pratt	L. D.	Murray
N. Colville	C	Chapman
M. Colville	R. W.	Carr
Shibicky	L. W.	Schriner

SPARES.

Rangers—Heller, Watson, Dillon, Patrick, Keeling, Cooper, C. Smith, Hextall, Kirk.

Americans—Day, Gallagher, Stewart, Anderson, Wiseman, Lamb, Emms, H. Smith, Johnson.

FIRST PERIOD.

Scoring—H. Smith, 3:43; H. Smith [Day], 6:43; Dillon [C. Smith], 11:22; Wiseman [Schriner, Stewart] 19:39.
Penalties—Gallagher, Heller.

SECOND PERIOD.

Scoring—Stewart, 2:35; Hextall [Watson, Keeling], 7:19; Shibicky [Patrick, N. Colville, 11:16; Hextall [Watson], 13:14.
Penalties—Johnson, Jerwa.

THIRD PERIOD.

Scoring—Carr [Jerwa], 3:00; Shibicky, 3:19.
Penalties—Keeling, Anderson, H. Smith, Pratt.

OVERTIME PERIOD.

Scoring—None.
Penalties—None.
Officials—Day, and Campbell.

Youth Must, Indeed, Be Served

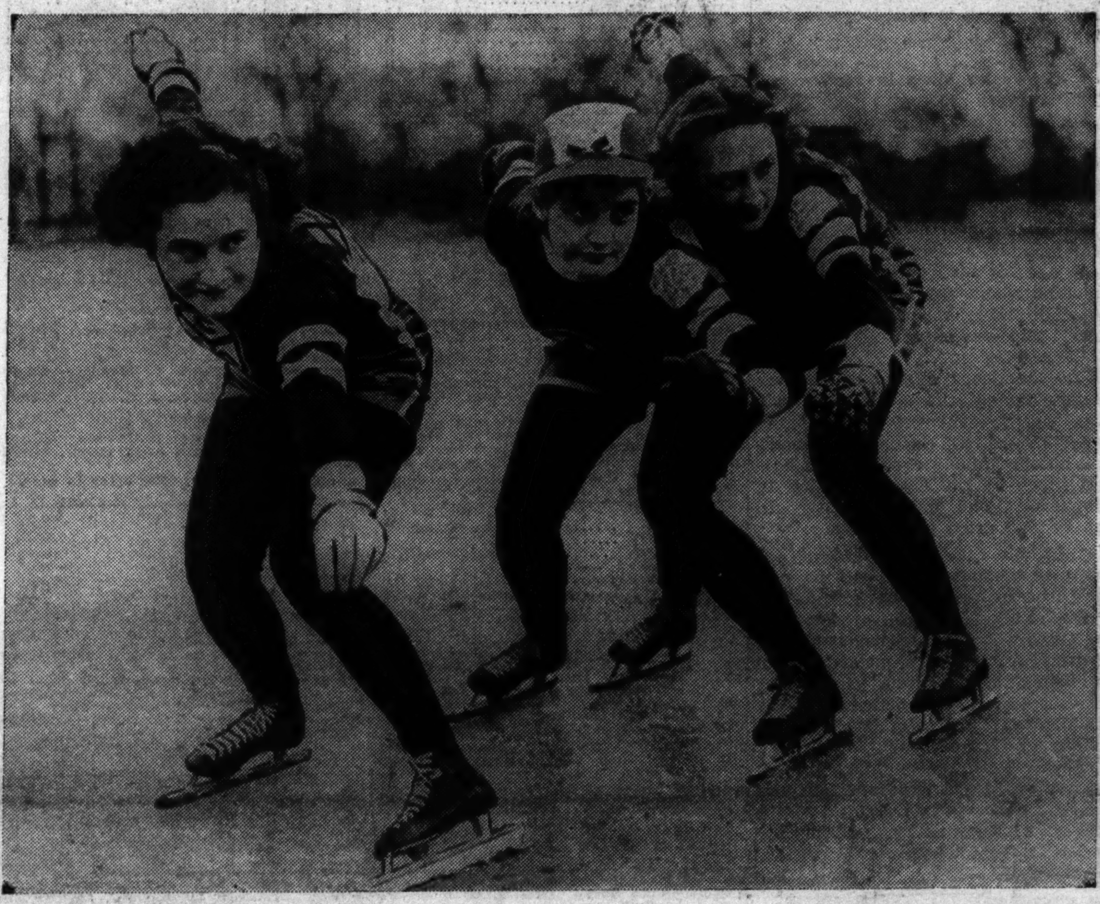

Three young girls, one already a champion, warm up for the Tribune Silver Skates Derbies at Garfield park on Jan. 15 and 16. Left to right: Bunny Lawler, winner of a junior title two years ago, who will compete in the intermediate division; Shirley Klaris and Eleanor Freisinger, both of whom will bid for junior honors. [TRIBUNE Photos.]

29 GIRLS SEEK SILVER SKATES FOR OGDEN PARK

[ENTRY BLANK ON FOLLOWING PAGE.]

Twenty-nine girls from Ogden park yesterday entered the Tribune Silver Skates Derbies, which will be held at Garfield park lagoon Jan. 15 and 16. The team entry was submitted by Robert Bantz, park director.

Eighteen of these girls will compete in the girls' junior race for contestants under 16 years. Five will skate in the girls' intermediate class [16 and 17 years] and six have registered for the girls' senior one mile race with preliminary contests at one half mile.

The list of Ogden park entries follows:

JUNIOR—Leila Lewis, Dorothy Peterson, Evelyn Peterson, Irene Light, Irene Shannon, Betty Schultz, Delores Dugan, Dorothy Dunn, Denyse Sweeney, Florence Woodall, Betty Kjeldsen, Ferne Waller, Betty Bloom, Margie Dax, Evelyn Smith, Anna Beaver, Margie Smith, Jane Gordon.

INTERMEDIATE—Anne Janus, Kay Donnelley, Shirley Kehl, Connie Ferguson, Jessie Dunn.

SENIOR — Margaret Weber, Ida Meyers, Charlotte Kall, Evelyn Daly, Lillian Gross, Margaret Lazarus.

Only Five Days Remain.

Five days now remain in which to enter the twenty-first Silver Skates races. No entry will be accepted if postmarked after midnight Sunday.

Preliminaries in the boys' midget, juvenile, and junior races and in the girls' junior race will be held at Garfield park on Jan. 15. Each winner of a preliminary race will receive a gold qualifying medal. Skaters in these four divisions must report for their racing numbers between 11 a. m. and 1 p. m. The first preliminary race will start at 2 o'clock on Jan. 15.

Contestants in the other races, boys' intermediate, men's senior, girls' intermediate, and senior classes, will report on Sunday, Jan. 16, for their trials. Racing numbers will be passed out between 10 a. m. and 12 noon on Sunday and the first preliminary will start at 1 p. m. After these qualifying races the eight championship events will conclude the program.

Time Depends on Ice.

The speed with which the races can be conducted depends largely on the condition of the ice on Jan. 15 and 16. However, by the decision to have the girls' junior preliminaries on Jan. 15, the program on the following day will be shortened so that it will not be too long before the eight championship contests.

Officials of the Chicago park district have arranged for the erection of bleachers on the lagoon banks at Garfield park to accommodate several thousand spectators.

Famous Diamond Protests

Klem Overruled on Infield Fly Rule, but Cubs Beat Cards, Anyway.

[This is the third of a series of articles covering big league games, the outcomes of which, because of difference of opinion over fine technical points, were protested to the league presidents.]

BY IRVING VAUGHAN.

When is an infield fly not an infield fly or vice versa? It's a point in the baseball rules that few people ever are able to see clearly. Even umpires become confused by it, in this instance none other than William Klem, a noble old soul who, through about forty years of work in a blue suit, always admitted he never missed one. Bill may not have missed in this instance—it being a matter of judgment—but at any rate he was overruled.

The Cubs and Cardinals were batting at Wrigley field on the afternoon of July 2, 1934. In the seventh inning the Cubs filled the bases with one out, Lon Warneke being on third, Billy Herman on second, and Woody English on first. Chuck Klein, batting behind English, hoisted a tall fly over the foul territory between home plate and first base. Before the ball landed it had been blown into fair ground by a high wind and the arguments started.

Bill DeLancey, the Cardinals' catcher, who had started into foul territory to get under the ball, changed his course when he saw that the wind was carrying it. He chased it to the foul line, halfway between home and first, but the ball hit fair ground several feet beyond his reach. Pip Collins, then the Cards' first baseman, could have made the catch easily but the angle of his vision was such that he wasn't able to note what the wind was doing with the ball.

Frankie Frisch Puts In His Claim to Klem.

Klein, having seen the ball start foul, hesitated at the plate. When it landed fair he headed for first base and Warneke started for home. Collins recovered the ball and threw to DeLancey, but the throw was wide and Warneke scored.

Frankie Frisch, manager of the Cardinals, rushed up to Klem, who was umpire in chief. Frisch demanded Klein be declared out under the infield fly rule, which stipulates that the batter is automatically out:

> If, before two are out, while first and second or first, second, and third bases are occupied, he hit a fair fly ball, other than a line drive, that can be handled by an infielder. In such case the umpire shall declare it an infield fly; but the runners may be off their bases or advance at the risk of the ball being caught."

Manager Frisch's contention that Klein should have been called out was disallowed by Klem. Frisch promptly served notice that the game, which the Cubs eventually won, was being played under protest. The protest was carried to John Heydler, then National league president, who on July 16 ruled:

"The point at issue here is, what is meant by a fair fly ball that can be handled by an infielder? And for this purpose the pitcher and catcher must be rated as infielders.

"St. Louis contends that any one of three players could have handled this fly ball, but regardless of whether they did or did not catch the ball, the umpire had no alternative under the rule except to call 'infield fly' and declare the batsman out.

Cardinals Are Winners, and Losers, Too.

"Umpire Klem holds that the question of whether the ball can be handled by an infielder is one that must be determined by the judgment of the umpire and that in case of this particular play nobody could have handled the hit. In his judgment, it was an extremely difficult chance. Further, he had frequently ruled on this line, and had been upheld on a protest involving a similar play thirteen years ago.

"My finding is that Klein's fly should have been called an infield fly as soon as the umpire was able to determine it was fair, and so made the second out. The run scored by Warneke will count, as he as well as the other runners were advancing at their risk.

"The appeal of the St. Louis club to replay the entire game is denied. The score at the time was 5 to 1 in favor of Chicago, and it would be manifestly unfair to that club to be deprived of its advantage because of the umpire's interpretation of the rule.

"It is ordered, therefore, that prior to the next scheduled game of July 31, the two teams replay only that part of the game subsequent to the play in question; that the Chicago and St. Louis teams take the field as nearly as possible in lineup as in the game of July 2, and that the state of the game be the last half of the seventh with W. Herman on third, English on second, with two out, and the score 5 to 1 in Chicago's favor.

"To avoid confusion of the records, the club standings, as well as the player averages, will stand, pending the official termination of the game."

The Cubs made their July 2 victory official by winning the playoff.

HOOSIERS SCORE 51-46 VICTORY IN OVERTIME

Minnesota Defeats Irish, 37-25.

Bloomington, Ind., Jan. 4.—[Special.]—A brilliant counterattack in the second half gave Indiana university's basketball team a 51 to 46 victory over Illinois, co-conference champion, in the opening Big Ten game of the season for both teams tonight. The battle was decided in an overtime session after the regulation period ended in a 44 to 44 deadlock. A crowd of 5,500 saw the game.

The Hoosiers led, 22 to 16, at the end of the first half, but an Illinois rally, featuring a fast breaking attack which bewildered Indiana, sent the invaders into a 41 to 34 lead twelve minutes later.

Andres, Johnson Star.

Ernest Andres and Bill Johnson, former Jeffersonville High school stars, led the rally which enabled the Hoosiers to pull up to a 42 to 42 tie with only two minutes left to play. Jim Birr then sent Indiana into a two point lead, but Marvin Johnson fouled Pick Dehner under the basket, and the Illinois center made both free throws to tie the score as the regulation time ended.

In the overtime period Joe Platt made a free throw for Indiana and Andres followed with a field goal. Tom Nisbet, Illinois guard, countered with a field goal for his team's last score. Birr then tipped in a basket and Johnson did likewise to clinch the game.

Dehner Leads Illini.

Johnson and Andres shared scoring honors, each accounting for eighteen points on eight field goals and two free throws. Dehner paced Illinois with sixteen points with seven baskets and two free throws. Nisbet of the Illini made five field goals and two free throws.

Indiana tried sixty-nine shots from the field, making good on twenty-two, while Illinois sank eighteen of sixty-six attempts. Three players, Marvin Huffman of Indiana and Bill Hapac and Jay Wardley of Illinois, went out on personal fouls. Lineup:

INDIANA [51].	B	F	P	ILLINOIS [46].	B	F	P
Johnson,f	8	2	0	Hapac,f	3	3	4
Platt,f	2	2	2	Boudreau,f	2	2	1
Birr,c	3	0	1	Dehner,c	7	2	1
Huffman,g	1	1	4	Nisbet,g	5	2	0
Andres,g	8	2	2	Frank,f	0	0	0
Dorsey,g	0	0	0	Wardley,g	1	1	4
Ooley,c	0	0	0	Bennis,f	0	0	0
				Lasater,c	0	0	0
				Davies,g	0	0	0

Free throws missed—Johnson, Platt, Birr, Andres, Hapac, Nisbet.

Referee—Nipper [Indianapolis]. Umpire—Bray [Cincinnati].

GOPHERS WHIP IRISH

Minneapolis, Minn., Jan. 4.—[Special.]—The Minnesota basketball team piled up a 37 to 25 victory over Notre Dame tonight. The crowd was 13,600, the largest to see the Gophers in three years.

The Gophers started with a rush running up an 8 to 1 lead in the first two minutes. They increased the advantage to 11 to 1 before the Irish rallied to reduce the margin to 14 to 12.

Trailing at the half, 12 to 18, Notre Dame reduced the deficit to 16 to 18, but could come no closer. Minnesota quickly ran the count to 26 to 20 and dominated the play the rest of the game.

It was Notre Dame's second defeat of the season.

Capt. Marty Rolek was forced to miss the game because of injuries, and may not be ready for another week.

MINNESOTA [37].	B	F	P	NOTRE DAME [25].	B	F	P
Kundla,f	2	1	2	Moir,f	2	2	0
Addington,f	5	0	2	Sadowski,f	1	0	3
Presthus,f	0	0	0	Crowe,f	0	1	1
Halverson,f	0	0	0	Ducharme,f	1	0	0
Egan,f	0	0	0	Nowak,c	2	0	3
Manly,c	0	3	3	Ellis,c	0	0	0
Spear,c	1	0	0	Erdahl,c	0	0	0
Gustafson,c	0	0	0	Wukovits,g	1	0	2
Maki,g	4	3	2	Browne,g	2	1	3
Nash,g	3	0	2	Gaglione,g	0	1	1
Dick,g	0	0	0	Jordan,g	1	0	0
Johnson,g	0	0	0				

Free throws missed—Kundla [4], Addington, Egan, Gustafson [5], Sadowski, Crowe, Nowak [3], Ellis, Erdahl [2], Gaglione.

Referee—Getchell. Umpire—Kearns.

College Basketball

LAST NIGHT'S SCORES.

Indiana, 51; Illinois, 46 [overtime].
California, 43; Northwestern, 36.
Minnesota, 37; Notre Dame, 25.
Augustana, 33; Cornell, 23.
Macomb Teachers, 35; Carthage, 30.
Lake Forest, 45; Armour Tech, 38.
Oklahoma, 50; Rice Institute, 10.
Cincinnati, 36; Miami, 34.
Kansas, 62; Washburn, 33.
Drake, 44; Washington U., 33.
Georgia, 26; South Carolina, 24.
Florida, 47; Wofford, 33.
Grinnell, 32; St. Louis U., 25.
Ohio Wesleyan, 33; Dayton, 29.
Duluth Teachers, 27; Hamline, 23.
Bradley, 42; Utah, 32.
North Dakota, 37; Jamestown, 28.
Columbia, 40; Fordham, 32.
John Marshall, 58; Brooklyn Pharmacy, 31.
Manhattan, 52; Cathedral, 33.
Earlham, 34; Depauw, 32.
Montana, 33; Idaho, 32.
Illinois Normal, 41; Milwaukee Teachers, 37.
Maryland, 50; Baltimore, 32.
Nebraska Wesleyan, 50; York, 38.
Washington State, 41; Oregon State, 31.

FOUR YANKS ON TEAM PICKED IN WRITERS' POLL

Di Maggio Fails to Get Unanimous Vote.

St. Louis, Mo., Jan. 4.—(AP)—Somewhere there are two members of the Baseball Writers association who would leave Joe Di Maggio of the New York Yankees off an all-star 1937 baseball team, and there are four writers who would pass up Joe Medwick of the St. Louis Cardinals.

The fact neither of the hard hitting outfielders was a unanimous choice created some mild surprise about an all-star team named by 247 baseball experts and announced today by the Sporting News. Di Maggio got 245 votes and Medwick 243.

As could be expected, the world champion Yankees dominated the team, although the two leagues divided evenly, with five players each. In addition to Di Maggio, the Yanks placed Pitcher Charles Ruffing, First Baseman Lou Gehrig, and Third Baseman Bob Rolfe.

Here Are the Votes.

The team, with the number of votes each player received for his position, although not necessarily his total vote, was:

First base—Lou Gehrig, Yankees [229].

Second base—Charles Gehringer, Detroit [238].

Shortstop—Dick Bartell, New York Giants [72].

Third base—Bob Rolfe, Yankees [81].

Right field—Paul Waner, Pittsburgh [182].

Center field—Joe Di Maggio, Yankees [240].

Left field—Joe Medwick, Cardinals [235].

Catcher—Charles Hartnett, Chicago Cubs [135].

Pitchers—Carl Hubbell, Giants [203], and Charles Ruffing, Yankees [142].

Bartell Beats Cronin.

Bartell nosed out Joe Cronin of the Boston Red Sox by one vote for shortstop, while Rolfe was chosen for third base over 14 other players, led by Harlond Clift of the St. Louis Browns with 45 votes and Art Whitney of the Philadelphia Nationals with 36.

Vernon Gomez of the Yankees got 57 votes for a pitcher's berth, and Lou Fette of the Boston Bees received 34. Bill Dickey, the Yanks' catcher, trailed Hartnett with 105 ballots.

AUGUSTANA AND MACOMB FIVES TO MEET IN FINAL

Rock Island, Ill., Jan. 3.—[Special.]—Macomb Teachers and Augustana won their semi-final games in the Illinois-Iowa basketball tournament tonight to qualify for the final scheduled for tomorrow night. Augustana defeated Cornell college, 33 to 23, while Macomb rallied to upset Carthage, 35 to 30.

Capt. Ed Moe of Augustana, who scored 13 points against Luther yesterday, added 12 tonight on six field goals to lead both teams in scoring. Cornell led most of the first half, but a basket by George Lenc gave Augustana a lead it did not relinquish. Howard Schneider led Cornell with 8 points.

Bill Hughes, Little Nineteen scoring champion last year, paced Macomb with 16 points. Carthage led, 19 to 13, at the half, largely on Harry Hall's accurate shooting, but the Teachers finally caught up. They tied the score at 25-all, then, when they held a 31 to 30 lead, Hughes scored on an attempt from the corner of the court and Barclift made good on a one-handed shot. Lineups:

AUGUSTANA [33].	B	F	P	CORNELL [23].	B	F	P
Lenc,f	2	1	2	Peterson,g	1	0	3
W.Anderson,f	0	0	1	Pease,g	0	0	1
Carlson,f	1	2	0	Swenson,g	1	0	2
R.Freistat,f	0	0	0	Sprague,g	1	0	1
A.Anderson,c	3	4	2	Grams,c	1	2	2
H.Anderson,c	0	0	0	Fetters,c	0	1	0
Moe,g	6	0	2	Schneider,f	3	2	2
Tangorra,g	0	0	0	D.Anderson,f	0	0	0
Clark,g	1	0	0	Maloney,f	1	0	1
Dalgren,g	0	0	1	Paul,f	1	0	1
De Reies,g	0	0	0				

Umpire—Temple [Knox]. Referee—Burgett [Iowa].

Free throws missed—Anderson [2], Moe [3], Dalgren, Grams, Schneider.

CARTHAGE [30].	B	F	P	MACOMB [35].	B	F	P
Hall,f	4	2	0	Shaw,f	0	1	3
Geiger,f	0	0	1	Hughes,f	7	2	1
Shelton,f	1	3	0	Thompson,f	0	0	0
Trampe,c	4	4	2	Stearns,f	0	0	1
Mason,g	1	0	0	Henderson,c	1	0	2
Romani,g	0	1	3	Carey,c	1	0	3
				S.Willard,g	2	0	3
				Stewart,g	0	0	1
				V.Willard,g	1	0	0
				Barclift,g	1	0	1
				Orr,g	3	0	0

Referee—Temple [Knox]. Umpire—Burgitt [Iowa].

Free throws missed—Willard, Hughes [2], Shelton [2], Trampe [6], Mason.

Lawson Beats Rogers Park, 83-10, in Y.M.C.A. Tourney

The Lawson heavyweight basketball team defeated Rogers Park, 83 to 10, last night in a Y. M. C. A. basketball tournament game. Jack Whitson scored 25 points and Bob Dooley 22. The 11th Street Branch beat Hyde Park, 29 to 25.

MOON MULLINS—THAT SINKING FEELING

Stars of Four States Enter Elgin Ice Meet

Because the skating races Sunday afternoon at Lord's park, Elgin, have been labeled the Tri-State meet, the name will have to stand. But, as there will be four or more states represented, Merrill O. Calame of Elgin pointed out yesterday the event will decide the middle western men's and women's championships.

The four states which have agreed to send skaters to the meet are Missouri, Wisconsin, Iowa, and Illinois. Other states which may be included before the week is ended are Minnesota, Michigan, Ohio, Indiana, and Idaho.

Schroeder Wins in East.

The eastern skaters have been shown up by a local skater this season. Eddie Schroeder of Chicago flew east last Friday, won the middle Atlantic title in New York Saturday, and was back Sunday in time to win a race in the Northwest Derbies.

Championship events in the Tri-State are for men and women only. The four events for men include the 440, half mile, the mile, and two miles. The women will go 440 yards and one mile.

Rose Johnson, a famous woman skater during the post-world war days, will present the diamond-gold watch award to the new women's title holder Sunday evening at a banquet given by the Elgin Chamber of Commerce. The men's trophy will also be presented at this affair.

Illinois Stars in Majority.

Out of state skaters will be outnumbered by the Illinois group, two to one. Earl W. Solem, president of the Illinois Skating association, at a meeting of the board, picked 100 of the fastest local skaters to compete.

Five hundred other Chicago skaters will compete in meets Saturday and Sunday at Garfield park.

The six laps to the mile track at Elgin is being scraped and resurfaced in Lord's park, where the races will be held in a valley setting, surrounded by bluffs from which 50,000 can see the contests.

GALENTO FIGHTS FOR CHANCE AT LOUIS TONIGHT

New York, Jan. 4.—[Special.]—Tony Galento, Orange, N. J., heavyweight, making his first home town appearance in six years, tomorrow night will assist in the return of Harry Mendel as a New Jersey boxing promoter. Galento is to meet Charley Massera, Pittsburgh heavyweight, in a ten round bout at the Orange armory. A capacity crowd is expected.

The fact that Galento has been placed third in boxing ratings and has conquered Al Ettore, Lorenzo Pack, and Leroy Haynes in his last three starts increases interest in the fight.

BABY RUTHS AND PRAGERS BATTLE FOR 2D PLACE

The Baby Ruth Candies and Prager Beers will fight it out for second place in the Wednesday division of the Classic Bowling league at the St. Andrews recreation, 3651 South Honore street, tonight. Both teams have 32 games won with 22 lost, but the Pragers have the better average. The Power House Candy team bowls the Oak Leaf Motors; the Triangle Bowling Shirts meet the Charles H. Webers, and the Monarch Beers face the Pabst Blue Ribbon Beers.

Merchants Beat Demons, 40-38, in Windy City Game

The Cicero Merchants outlasted the Harmon Demons to win, 40 to 38, in a Windy City basketball game before 2,500 at Park Casino last night. Billy Singer paced the Merchants with six baskets, while Nick Yost led the Demons with six field goals and three free throws. The Chicago Hebrews whipped the Miller Nationals, 36 to 30, in the co-feature. The Bill Rands beat the Turners, 32 to 30, in a girls' game which went overtime.

SILVER SKATES DERBY

Please enter me in The Chicago Tribune Silver Skates Derby to be held Jan. 15 and 16 at Garfield park.

Name...

Address...

City...

Club (if any)...

Age .... (Prizes will not be awarded winners until certificate of age is presented.)

Place cross in square opposite race you wish to enter. A skater may compete in only one division. Print name plainly in pencil. Entries close at midnight Jan. 9 with Wilfrid Smith, Sports Department, Chicago Tribune.

☐ Men's Senior, 18 and over ☐ Boys' Midget, under 12

☐ Boys' Intermediate, 16-17 ☐ Girls' Senior, 18 and over

☐ Boys' Junior, 14 and 15 ☐ Girls' Intermediate, 16-17

☐ Boys' Juvenile, 12 and 13 ☐ Girls' Junior, under 16

TROPICAL PARK FORM CHART

FIRST RACE—Six furlongs. Four year olds and up. Purse $700. Net value to winner, $525; second, $100; third, $50; fourth, $25.

Horse—	Wt	PP	St	¼	½	Str	Fin	Jocky	Eq odds
GOLD BUCKLE	115	6	3	1^{h}	1^{1}	$1^{1½}$	1^{2}	V.Thompson	1.15-1
EXHORT	108	3	4	3^{1}	3^{2}	2^{2}	2^{5}	M.Sarno	4.90-1
BEAVER LAKE	115	4	6	7^{1}	7^{1}	$4^{½}$	3^{n}	A.Bodiou	22.30-1
PRIMER	115	8	2	2^{h}	2^{h}	$3^{1½}$	4^{h}	I.Anderson	5.35-1
PRINCE DANNY	110	9	8	4^{2}	4^{1}	$5^{½}$	$5^{½}$	D.Driscoll	19.95-1
KITTY'S RIVAL	104	11	1	5^{h}	$5^{½}$	6^{h}	$6^{½}$	A.Schlenker	14.30-1
GOLD THORN	115	10	9	8^{1}	9^{2}	7^{2}	7^{2}	T.May	17.60-1
BUDDIES	108	2	5	$9^{½}$	10^{1}	8^{1}	$8^{½}$	W.C.Huff	127.80-1
FLOSILDA	110	5	7	$6^{½}$	6^{2}	9^{1}	9^{1}	J.Wagner	12.60-1
DOROTHY HICKS	105	1	10	10^{1}	$8^{½}$	10^{1}	10^{3}	J.Butler	72.60-1
SISTOVA	110	7	11	11	11	11	11	H.Simmons	46.15-1

Time, 1:12 2-5. Two dollar mutuels paid: Gold Buckle, $4.30 straight, $3.00 place, $2.60 show; Exhort, $4.20 place, $3.20 show; Beaver Lake, $7.70 show. Winner, b. g., 6, by Polydor-Elastique II. Owner, J. Dunn. Trainer, T. J. Tault Jr. Start good.

GOLD BUCKLE ran as if best. He assumed lead early and rated along, drew away at end under a drive. EXHORT on the inside all the way, ran a good race. BEAVER LAKE finished with a rush on the inside. PRIMER had plenty of speed but weakened in last furlong. PRINCE DANNY had no mishap.

SECOND RACE—Six furlongs. Three year olds. Purse $700. Net value to winner, $525; second, $100; third, $50; fourth, $25.

Horse—	Wt	PP	St	¼	½	Str	Fin	Jocky	Eq odds
AMINTA	110	5	7	$7^{½}$	5^{1}	$3^{½}$	$1^{½}$	K.McCombs	7.45-1
TIME AND AGAIN	107	2	4	1^{h}	1^{h}	$1^{½}$	$2^{½}$	W.E.Snyder	9.90-1
LEGAL DANCE	102	7	6	$2^{½}$	2^{3}	$2^{½}$	$3^{½}$	T.E.Ward	17.45-1
LIBERTY TORCH	110	8	11	$9^{½}$	8^{1}	5^{h}	4^{1}	T.May	6.55-1
LACONIC	110	9	2	5^{1}	6^{2}	$4^{½}$	5^{3}	M.Greer	4.50-1
JOE D.	115	4	8	8^{h}	$7^{½}$	$7^{½}$	6^{1}	C.Landolt	28.55-1
BINDY	102	3	9	$6^{½}$	$9^{½}$	9^{1}	$7^{½}$	H.Mora	9.40-1
SPINDLETOP	108	6	3	4^{h}	$3^{½}$	$6^{½}$	8^{3}	M.Sarno	1.80-1
GURT PALMER	103	1	5	$3^{1½}$	$4^{1½}$	$8^{½}$	9^{2}	J.Butler	76.20-1
FLOOR MAID	105	11	10	11	10^{6}	10^{10}	10^{15}	F.Scheih	66.40-1
VICTOR HUGO	115	10	1	10^{4}	11	11	11	L.Turner	44.10-1

Time, 1:14. Two dollar mutuels paid: Aminta, $16.90 straight, $7.00 place, $5.00 show; Time and Again, $9.10 place, $6.30 show; Legal Dance, $7.90 show. Winner, b. or br. f., 3, by Ariel-Flavia. Owner, H. and H. Stock Farm. Trainer, T. H. Heard.

AMINTA circled field around turn, swerved over in stretch, drew away at end. TIME AND AGAIN had plenty of speed and made a game effort. LEGAL DANCE followed pace all the way. LIBERTY TORCH ran good race and is worth noting. SPINDLETOP had a very rough trip.

THIRD RACE—Six furlongs. Three year olds. Purse $700. Net value to winner, $525; second, $100; third, $50; fourth, $25.

Horse—	Wt	PP	St	¼	½	Str	Fin	Jocky	Eq odds
NANCE	115	3	3	$1^{½}$	1^{3}	1^{3}	1^{1}	K.McCombs	.60-1
MISS DAMARA	110	7	1	$3^{½}$	3^{4}	3^{4}	2^{3}	W.E.Snyder	22.40-1
QUICK ACTION	115	2	2	$2^{1½}$	2^{h}	2^{h}	3^{1}	I.Anderson	5.50-1
DEAR ME	115	1	6	6^{15}	6^{20}	5^{2}	4^{3}	C.Kurtsinger	4.05-1
MISS HOPEFUL	110	6	5	4^{4}	4^{3}	4^{3}	5^{3}	M.Sarno	12.90-1
SWIFT SPOT	115	4	4	5^{1}	5^{1}	6^{20}	6^{30}	C.Landolt	54.15-1
MYSTERY GIPSEY	110	5	7	7	7	7	7	J.Butler	66.20-1

Time, 1:14. Two dollar mutuels paid: Nance, $3.20 straight, $3.00 place, $2.30 show; Miss Damara, $14.30 place, $4.70 show; Quick Action, $2.90 show. Winner, b. f. 3, by Victorian-Nancy Alyea. Owner, R. H. Anderson. Trainer, J. G. Goode. Start bad.

NANCE was rushed into lead soon after the start and rated along, easily held race safe. MISS DAMARA moved up very fast around turn and was next best. QUICK ACTION broke fast, had speed but weakened at end. DEAR ME away poorly, closed a big gap. MISS HOPEFUL is sure to improve.

FOURTH RACE—Six furlongs. Four year olds. Purse $700. Net value to winner, $525; second, $100; third, $50; fourth, $25.

Horse—	Wt	PP	St	¼	½	Str	Fin	Jocky	Eq odds
TIME ME	108	8	2	$4^{½}$	5^{3}	$2^{1½}$	$1^{½}$	N.Wall	1.75-1
NOBLE BOY	113	7	1	1^{2}	1^{2}	1^{2}	2^{2}	L.Turner	3.70-1
KATCHICAN	105	4	9	6^{2}	4^{h}	4^{3}	3^{1}	F.Scheih	18.80-1
LUCKY JEAN	106	3	4	3^{1}	2^{1}	$3^{1½}$	$4^{½}$	P.Ryan	8.65-1
MYRON	111	5	6	8^{5}	$6^{½}$	6^{2}	5^{4}	K.McCombs	19.35-1
HYPO	100	1	7	2^{h}	3^{1}	5^{1}	6^{h}	I.Anderson	7.80-1
COMBATANT	113	9	3	7^{h}	7^{3}	7^{3}	7^{3}	E.DeCamillis	7.85-1
TRANSMUTING	109	2	5	5^{h}	8^{4}	8^{8}	8^{8}	J.Longden	20.95-1
SUN MICA	113	6	8	9	9	9	9	C.Kurtsinger	17.30-1

Time, 1:13. Two dollar mutuels paid: Time Me, $5.50 straight, $3.10 place, $3.00 show; Noble Boy, $3.80 place, $3.40 show; Katchican, $6.60 show. Winner, br. f., 4, by Time Maker-Pinta. Owner, A. C. Rose. Trainer, P. Reuter. Start good.

TIME ME broke a bit slow and lacked early speed but began to close ground in stretch and, finishing gamely, won drawing away. NOBLE BOY jumped away to a fast lead, displayed keen speed, saved ground but weakened in closing strides. KATCHICAN finished with a rush. LUCKY JEAN had plenty of speed.

FIFTH RACE—Five and one-half furlongs. Four year olds. Purse $900. Net value to winner, $650; second, $100; third, $50; fourth, $25.

Horse—	Wt	PP	St	¼	½	Str	Fin	Jocky	Eq odds
SIR ORACLE	118	1	3	3^{4}	$3^{1½}$	3^{5}	1^{n}	V.Thompson	.55-1
HONEY CLOUD	118	5	2	1^{h}	1^{1}	$1^{1½}$	2^{3}	A.Schmidl	5.45-1
MONDORF	118	6	1	2^{h}	2^{3}	2^{3}	$3^{½}$	J.Longden	8.45-1
NO SIR	109	3	6	6	6	6	4^{4}	I.Anderson	6.40-1
CHALLENGE CUP	115	2	5	5^{4}	5^{2}	4^{1}	5^{8}	G.Seabo	47.25-1
JULIET W.	104	4	4	4^{2}	4^{2}	$5^{½}$	6	N.Wall	18.15-1

Time, 1:05 2-5. Two dollar mutuels paid: Sir Oracle, $3.10 straight, $2.30 place, $2.20 show; Honey Cloud, $3.00 place, $2.60 show; Mondorf, $2.60 show. Winner, b. c. 4, by Buki Dog-Skyblue Pink. Owner, N. W. Church. Trainer, E. L. Fitzgerald. Start good.

SIR ORACLE scored a lucky victory. He broke good, but was outrun for the first half mile. He was steered to the outside in the stretch, closed gamely and gained the photo decision. HONEY CLOUD was probably best and should have won by a comfortable margin but Schmidl fell asleep in the last sixteenth. He was easing up the gelding and never saw SIR ORACLE on the outside until too late. MONDORF kept step with the pace but tired badly.

SIXTH RACE—Six furlongs. Four year olds and up. Purse $800. Net value to winner, $600; second, $125; third, $50; fourth, $25.

Horse—	Wt	PP	St	¼	½	Str	Fin	Jocky	Eq odds
ROLLIN HOME	116	1	1	1^{4}	1^{2}	1^{3}	1^{4}	J.Longden	1.80-1
WITAN	116	7	6	$5^{½}$	4^{1}	3^{2}	2^{4}	H.Simmons	9.65-1
WALTER MORTON	108	6	5	$3^{½}$	2^{1}	$2^{½}$	$3^{½}$	M.Sarno	31.95-1
LIPTON	108	5	3	6^{2}	$5^{½}$	$5^{½}$	4^{1}	H.Mora	4.70-1
TUTTICURIO	113	2	2	4^{1}	$6^{½}$	$6^{½}$	$5^{½}$	H.Dabson	16.15-1
ST. MORITZ	111	9	7	7^{4}	7^{4}	7^{4}	6^{4}	F.Scheih	3.85-1
VOTE BOY	108	3	4	2^{h}	3^{h}	4^{5}	7^{3}	C.Hartle	5.70-1
LYNX EYE	108	8	9	9	8^{1}	8^{10}	8^{15}	H.Keppler	24.75-1
JADVA	106	4	8	8^{1}	9	9	9	V.Thompson	79.75-1

Time, 1:11 2-5. Two dollar mutuels paid: Rollin Home, $5.60 straight, $3.90 place, $3.50 show; Witan, $9.00 place, $6.30 show; Walter Morton, $8.90 show. Winner, ch. g., 5, by High Time-Admiral's Lassie. Owner, Mrs. G. H. Emick. Trainer, D. McDermid. Start good.

ROLLIN HOME away very fast, opened wide gap and drew away easily. WITAN was hard ridden all the way. WALTER MORTON on the inside, finished gamely. LIPTON ran good race. ST. MORITZ away slowly and never had a chance. TUTTICURIO had no mishap.

SEVENTH RACE—One mile and one-sixteenth. Four year olds and up. Purse $800. Net value to winner, $600; second, $125; third, $50; fourth, $25.

Horse—	Wt	PP	St	¼	½	Str	Fin	Jocky	Eq odds
STOCKS	111	3	2	[illegible]	[illegible]	[illegible]	[illegible]	E.Arcaro	5.05-1
BOOTMAKER	[illegible]	[illegible]	[illegible]	[illegible]	[illegible]	[illegible]	[illegible]	[illegible]	[illegible]
MUSCATINE	[illegible]	[illegible]	[illegible]	[illegible]	[illegible]	[illegible]	[illegible]	[illegible]	[illegible]
UP AND UP	[illegible]	[illegible]	[illegible]	[illegible]	[illegible]	[illegible]	[illegible]	[illegible]	[illegible]
EARLY SETTLER	[illegible]	[illegible]	[illegible]	[illegible]	[illegible]	[illegible]	[illegible]	[illegible]	[illegible]
CONTE	[illegible]	[illegible]	[illegible]	[illegible]	[illegible]	[illegible]	[illegible]	C.Kurtsinger	[illegible]

Time, 1:45. Two dollar mutuels paid: Stocks, [illegible] ... STOCKS drew away [illegible] ... race. [illegible]

EIGHTH RACE—One mile and one-sixteenth. Four year olds and up. Purse $700. Net value to winner, $525; second, $100; third, $50; fourth, $25.

Horse—	Wt	PP	St	¼	½	Str	Fin	Jocky	Eq odds
FIDELIS	[illegible]	[illegible]	[illegible]	[illegible]	[illegible]	[illegible]	[illegible]	[illegible]	[illegible]
BANK HOLIDAY	[illegible]	[illegible]	[illegible]	[illegible]	[illegible]	[illegible]	[illegible]	[illegible]	[illegible]
MILL POND	[illegible]	[illegible]	[illegible]	[illegible]	[illegible]	[illegible]	[illegible]	[illegible]	[illegible]
WULFSTAN	[illegible]	[illegible]	[illegible]	[illegible]	[illegible]	[illegible]	[illegible]	[illegible]	[illegible]
OUR MAJOR	[illegible]	[illegible]	[illegible]	[illegible]	[illegible]	[illegible]	[illegible]	[illegible]	[illegible]
MOON STEP	[illegible]	[illegible]	[illegible]	[illegible]	[illegible]	[illegible]	[illegible]	[illegible]	[illegible]
KINDRED SPIRIT	[illegible]	[illegible]	[illegible]	[illegible]	[illegible]	[illegible]	[illegible]	[illegible]	[illegible]
AFTERMATH	[illegible]	[illegible]	[illegible]	[illegible]	[illegible]	[illegible]	[illegible]	[illegible]	[illegible]
YENOC	[illegible]	[illegible]	[illegible]	[illegible]	[illegible]	[illegible]	[illegible]	[illegible]	[illegible]
WINGED VICTORY	[illegible]	[illegible]	[illegible]	[illegible]	[illegible]	[illegible]	[illegible]	[illegible]	[illegible]
HOME GROWN	[illegible]	[illegible]	[illegible]	[illegible]	[illegible]	[illegible]	[illegible]	[illegible]	[illegible]

Time, [illegible] Two dollar mutuels paid: Fidelis, [illegible] ... FIDELIS ran a [illegible] ... WULFSTAN [illegible] ... stretch.

SANTA ANITA ENTRIES.

[illegible]

SANTA ANITA RESULTS.

[illegible]

TODAY'S SELECTIONS

[Fast.]

TROPICAL PARK, MIAMI, FLA.

1—Dreel, Vitox, Jen's Son.
2—Black Buddy, Miney Myerson, Highomar.
3—Sure Lad, Unselfish, Minstrel Star.
4—DEVIL'S MATE, Septime, Polyata.
5—Dnieper, Headin Home, Marmara.
6—Live One, Continuity, Monument.
7—Putzen, William V., Later On.
8—One Chance, Count Me, Emvee.

SANTA ANITA, LOS ANGELES.

1—No selections.
2—Prince Heather, Howden, Idle Along.
3—Stagehand, Sorties Son, Bon Ivy.
4—Agostaras, Quick Getaway, Little Time.
5—Nation's Taste, Wha Hae, Crow's Fight.
6—DIXIANA STABLE ENTRY, Grey Count, Star Shadow.
7—Two Sons, Golden Nut, Hisway.
8—Corum, Binocular, The Singer.
9—[Subrace]—Frenso, Apprehend, High Tension.

FAIR GROUNDS, NEW ORLEANS, LA.

1—Hueu, Cruising, Grey Squaw.
2—Marie Jean, Takus, Ottoman.
3—Tight Mouth, Feng Lu, Gold Satin.
4—Prince Alex, Queen Regnant, Waka.
5—Persuader, Proposing, Biography.
6—Sun Fighter, Rough Diamond, Carvel.
7—Brass Monkey, Union, Cablegram.
8—GLISTENING, Baldy, Club Soda.

Tropical Park Odds and Jockies

FIRST RACE—Purse $700, claiming, 4 year olds and up, 6 furlongs:

Horse.	P.P.	Wt.	Jocky.	Odds.
Dreel	5	111	M. Sarno	3-1
Vitox	2	111	H. Mora	15-1
Jen's Son	4	116	A. Bodiou	4-1
Miss Chicro	10	106	No boy	4-1
Many Moons	12	106	W. Snyder	8-1
Milk	11	106	R. Dean	6-1
Come Home	3	106	J. Butler	50-1
No Dust	1	109	C. Landolt	50-1
Fair Time	6	111	No boy	10-1
Mantadoes	7	111	A. Clutter	10-1
Flickering	8	104	F. Schieh	10-1
Grandma's Boy	9	116	R. Wholey	20-1

SECOND RACE—Purse $700, claiming, 4 year olds and up, 6 furlongs:

Horse.	P.P.	Wt.	Jocky.	Odds.
Black Buddy	4	116	P. Roberts	5-1
Miney Myerson	7	116	R. Eccard	4-5
Highomar	2	111	M. Sarno	4-1
Osirando	8	116	T. May	8-1
Tramway	5	111	W. F. Ward	30-1
Wrought Iron	11	116	J. Rosen	30-1
Ground Oak	10	114	S. Young	50-1
Chancery	1	111	F. Kenny	15-1
Balcony	3	106	A. Clutter	20-1
Beautiful Gean	6	104	R. Dean	50-1
Balance Step	9	109	D. Grant	15-1
Ilchester	12	111	S. Williams	20-1

THIRD RACE—Purse $700, 3 year olds, maidens, 6 furlongs:

Horse.	P.P.	Wt.	Jocky.	Odds.
Sure Lad	1	115	I. Anderson	10-1
Unselfish	10	115	H. Simmons	6-1
Minstrel Star	4	115	T. E. Ward	20-1
Flying Ark	5	110	R. Dean	5-2
Oddesa's Pride	3	115	E. Arcaro	3-1
Rock High	2	110	M. Sarno	6-1
Cal Rainey	9	115	A. Cooper	12-1
Swiftgold	8	110	F. Kelley	20-1
Mister Jacko	11	115	L. Turner	15-1
Jovian	6	115	N. Wall	15-1
Gentleman Jack	7	110	E. Delpino	30-1
Nautical Mile	12	115	G. Seabo	8-1

FOURTH RACE—Purse $800, allowance, 3 year olds, 5½ furlongs:

Horse.	P.P.	Wt.	Jocky.	Odds.
Devil's Mate	7	104	M. Sarno	6-1
Septime	2	104	F. Polk	40-1
Polyata	1	109	N. Wall	7-5
Evening Shadow	3	109	R. Eccard	4-1
Tilaana	10	104	H. Mora	6-1
Take On	9	104	S. Williams	8-1
Sketchbook	8	104	L. Dupps	15-1
Doris Rene	4	109	E. D'Camil's	20-1
Flying Lee	5	109	C. Kurts'g'r	10-1
Upslala	6	104	F. Schieh	10-1

FIFTH RACE—Purse $900, allowance, 4 year olds and up, 1 mile:

Horse.	P.P.	Wt.	Jocky.	Odds.
Dnieper	5	110	E. Arcaro	3-1
Headin' Home	9	116	J. Longden	5-2
Marmara	6	110	R. Dotter	6-1
Old Nassau	8	113	C. Kurts'g'r	6-1
Daytonian	4	107	V. Thom's'n	20-1
Black Gift	1	110	G. Seabo	20-1
Sun Power	2	110	S. Young	3-1
Light	3	105	N. Wall	5-2
Couleedam	7	110	I. Anderson	10-1

SIXTH RACE—Purse $700, claiming, 4 year olds and up, $1\frac{1}{16}$ miles:

Horse.	P.P.	Wt.	Jocky.	Odds.
Live One	7	115	S. Young	4-1
Continuity	6	110	N. Wall	8-1
Monument	8	104	W. Snyder	15-1
Scudder	3	113	M. Sarno	3-1
Eddie H.	1	110	H. Mora	10-1
Miss Marlboro	11	105	J. Wagner	6-1
Veiled Lady	10	102	F. Schieh	5-1
Nipponese	12	109	V. Thom's'n	30-1
Erin's Sun	2	109	S. Renick	20-1
Midas	4	110	R. Roberts	20-1
Ronfalon	5	110	No boy	10-1
Fire Finch	9	107	A. Clutter	12-1

SEVENTH RACE—Purse $700, claiming, 4 year olds and up, $1\frac{1}{8}$ miles:

Horse.	P.P.	Wt.	Jocky.	Odds.
Putzen	7	107	M. Sarno	4-1
William V.	8	115	B. Wimmer	3-1
Later On	4	115	L. Hardy	5-1
Lady Milly	6	107	N. Wall	5-1
Berry Patch	1	110	K. Knott	4-1
Heartease	5	110	T. May	15-1
Adamite	2	115	J. Longden	20-1
Miss Capers	3	105	H. Mora	15-1
Tut Tut	9	115	H. Simmons	15-1
Hoosier's Pride	10	110	A. Schlenk'r	15-1
Watonga	11	115	R. Dotter	50-1
Paravant	12	110	No boy	10-1

EIGHTH RACE—Purse $700, claiming, 4 year olds and up, $1\frac{1}{8}$ miles:

Horse.	P.P.	Wt.	Jocky.	Odds.
One Chance	7	110	M. Greer	2-1
Emvee	1	115	C. Bierman	6-1
Count Me	10	115	J. Longden	2-1
Speed Limit	5	115	H. Simmons	8-1
Bomber	11	112	I. Anderson	4-1
Mamuck	8	102	D. Driscoll	40-1
Sir Boston	2	110	R. Dean	50-1
Whittle	3	107	A. Clutter	20-1
Jay Vee	4	115	A. Passero	30-1
Mint Patch	6	102	H. Mora	30-1
Tomah	9	110	W. C. Huff	50-1

FAIR GROUNDS RESULTS.

FIRST RACE—Purse $800, claiming, 3 year olds, six furlongs:
My Lawyer, 112 [Molena]. 4.00 2.60 2.20
Pandonna, 106 [Musser]. 3.20 2.40
Mary Senate, 107 [Berger] 3.20
Time, 1:12 2-5. Radio Charm, By Gum, and Aba ran.

SECOND RACE—Purse $700, allowances, 3 year olds, maidens and winners of one race, six furlongs:
Abanico, 112 [J.McCoy]. 7.40 4.00 2.80
Pedant, 112 [R.Hutton]. 3.40 2.60
Night Chase, 107 [J.J'cobs] 3.20
Time, 1:13 4-5. Red Colonel, Goldkin, †Kai Fan, †Lashybo, †D. D. McCarthy, Genesee, Purple Wrack, King Preston, and Elktonia Maid ran. †Field.

THIRD RACE—Purse $700, claiming, 4 year olds and up, six furlongs:
†Bride's Del't, 107 [Cr'g]. 19.20 7.60 4.20
Just High, 112 [Richard]. 3.00 2.80
West. Run, 112 [Grill] 5.40
Time, 1:13. Pish Tush, No Doubt, Overshoes, †Merge, Sun Image, Billy I., †Chatuga, Greybroom, and Prince Pad ran. †Field.

FOURTH RACE—Purse $700, claiming, 4 year olds and up, six furlongs:
Zekiel, 113 [Vedder]. 6.60 3.60 2.60
Inscona, 114 [Hauer]. 6.80 4.00
B. Eighty, 109 [Richard] 5.40
Time, 1:12 1-5. Taximan, Night Editor, Irene's Bob, Merrily On, and Determined ran.

FIFTH RACE—Purse $700, claiming, 4 year olds and up, one mile and seventy yards:
Anhelation, 111 [C'wh'st]. 10.40 5.80 4.20
Campagna, 103 [Nodarse]. 10.80 7.00
Golden Fate, 108 [Craig] 3.60
Time, 1:43 4-5. Gallant Pat, †Bay Boy, †Royal Purchase, Zanny, Poop Deck, †Maskillo, Satrapal, Our Admiral, and Busby ran. †Field.

SIXTH RACE—Purse $900, claiming, 4 year olds and up, 6 furlongs:
Loafer, 110 [Vedder]. 5.40 3.20 2.40
Chancing, 108 [Craig]. 12.00 6.40
Bl. Rhapsody, 120 [Lebl'c] 3.20
Time, 1:12 2-5. Upside Down, Hastinola, Idle Midget, Navanod, and Porcellus ran.

SEVENTH RACE—Purse $700, claiming, 4 year olds and up, 1 mile and 70 yards:
Hearty, 109 [Nodarse]. 5.20 3.20 2.60
Justdun, 114 [Meloche]. 7.80 5.00
Threatening, 109 [Berger] 9.60
Time, 1:44 2-5. *Creole Beauty, Gaelic, On Leave, Felwyn, *Gustavia, *Masked Coelia, Topway, Mouse Trap, and Grace Grier ran.

Manley Opens Season with 45-15 Victory

Prep Basketball

YESTERDAY'S RESULTS.

JUNIORS.

Manley, 45; Lindblom, 15.
Farragut, 25; Kelly, 13.
Crane, 59; Foreman, 9.
Harrison, 28; Du Sable, 24.
Tilden, 27; Phillips, 22.
Leo, 50; St. George, 30.

SENIORS.

Leo, 35; St. George, 32.

Manley, defending champion in the City High School Basketball league, junior division, opened the central section race yesterday by defeating Lindblom, 45 to 15.

Joe Weiner, Manley forward, suffered a broken leg and was taken to the Mount Sinai hospital. The accident occurred when he fell near the close of the second quarter. He did not figure in the scoring.

Kreiter led the winners with fourteen points, of which twelve were made on field goals.

One of the most lopsided scores in the history of the league was turned in in the west section by Crane, which buried Foreman, 59 to 9. Crane registered twenty-three points to Foreman's one in the first quarter and led, 32 to 3, at the half.

Harrison defeated DuSable, 28 to 24, by standing off a last quarter rally, and Farragut won from Kelly, 25 to 13, in other central section opening games. Lineups:

FARRAGUT [25].	B	F	P	KELLY [13].	B	F	P
Cnunt,f	2	0	1	Pieczyrak,f	0	0	0
Paul,f	1	1	1	Garza,f	0	2	3
Galandak,c	0	2	1	Dvorak,c	1	0	4
Lydon,g	2	1	3	Riczkus,g	1	1	2
Jaklinski,g	1	1	0	Tomczak,g	0	0	0
Brielaya,f	1	0	3	Jensen,g	1	2	2
Kestoryes,f	1	0	0	Glemont,c	1	0	0

HARRISON [28].	B	F	P	DU SABLE [24].	B	F	P
Miller,f	2	0	1	Davis,f	0	1	0
Gracyas,f	3	4	3	Eakins,f	0	2	2
Robbin,c	0	0	3	Sims,c	2	1	3
Kaplan,g	2	0	2	Blackburn,g	4	1	2
Mosely,g	2	4	2	Montgomery,g	1	0	1
O'Donnell,g	1	0	1	Helen,f	2	0	1
				Lendin,g	0	1	2

CRANE [59].	B	F	P	FOREMAN [9].	B	F	P
Lebow,f	4	3	0	Buczak,f	1	1	0
Callas,f	5	0	1	Fillipi,f	1	0	3
Moskowitz,c	3	1	0	Guth,c	2	0	1
Epstein,g	1	0	1	Sowa,g	0	0	3
Steinholtz,g	1	0	0	Gath,g	0	0	4
Erkes,f	1	0	0				
Zenner,f	2	0	0				
Kipnis,c	0	0	0				
Goldberg,g	4	1	0				
Block,g	2	0	0				
Bratta,c	1	0	0				
Grutty,c	2	0	0				

MANLEY [45].	B	F	P	LINDBLOM [15].	B	F	P
Kreiter,f	6	2	4	Hir,f	1	2	4
H.Rosenberg,f	1	0	1	Smith,f	0	1	1
Mass,c	2	2	1	Bond,c	0	1	4
Keith,g	2	1	1	Musinski,g	1	0	1
A.Rosenberg,g	2	2	0	Copps,g	1	1	3
Schiff,c	1	1	1	Covington,f	1	0	2
Levine,g	0	1	0	Higgins,f	0	0	1
Speck,f	0	0	2	Kennedy,f	1	0	2
Stein,f	1	0	0				
Engel,f	1	0	1				
Puytens,g	1	0	0				
Claver,c	1	0	0				

HARRY OWEN TO RESUME POLO PLAY SATURDAY

Harry O. Owen Jr., who has recovered from an operation, will take his regular place in the Black Horse Troop polo lineup Saturday night against the Senecas at the 124th Field Artillery armory. Owen, who carries a two goal rating, is to play the No. 2 position, giving the Troop a five goal team strength. Capt. Roy D. Keehn Jr., also rated at two goals, and Lieut. William F. Kirby, at one goal, will complete the lineup.

Saturday night's high goal feature will pit Fort Sheridan's senior team against the 122d Field Artillery. It will be the first league appearance for Fort Sheridan.

FAIR GROUNDS ENTRIES.

FIRST RACE—Purse $800, claiming, 4 year olds and up, 6 furlongs:
*Swift Lad.......112 The Rew..........121
*Little Drift......111 *Cruising..........116
*Hueu..............116 *Baby Sweep.......112
*Muriel Lynn......105 *Grey Squaw........103

SECOND RACE—Purse $700, claiming, 4 year olds and up, 6 furlongs:
Chauvenet........115 Servant Pride.....116
*Gumption.........108 *Medius Dies.......111
Jackemma..........108 Sarahmond..........108
*Miss Balko.......106 *Marie Jean.........106
Ottoman............111 *Takus...............111
Royal Disturb.....113 Chilhee..............113
*Sweet Tokalon..103 *Onaboy..............108
Oppinalong.........111 *Kabo.................106
Wichita Man.......113 Busy Storm..........108

THIRD RACE—Purse $700, claiming, 3 year olds, 6 furlongs:
*Countess Flora..104 Copper Kitty........109
Network............100 Supreme Kiss........109
Chief Deputy......114 *Sheba................104
Sweet Bert.........109 *Tight Mouth.........109
Chicken Lady......109 Sun Henry............114
*Feng Lu............104 *Pebble M.............104
*War Jest...........104 *Gold Satin...........104
*Comet o' Jack....109 *Avenue S.............104
Cash o' Boy.......114 Georgie Porgie.......114

FOURTH RACE—Purse $700, claiming, 3 year olds, 1 mile 70 yards:
Fair Tura............113 *Turf Sting...........113
*Honey Roll........107 *Trooperette..........107
Wild Love...........107 Coloration............110
*High Sheriff......110 Bosto..................112
Mr. Mickey.........112 *Prince Alex..........107
*Waka...............113 *Queen Regnant......105

FIFTH RACE—Purse $700, claiming, 4 year olds and up, $1\frac{1}{16}$ miles:
*Aureate............109 Biography............117
Guinea Doric.......110 Glasby.................112
Fairest Flag.........110 *Oxford Lad...........110
*Red Raider........106 Persuader............114
Kapena..............111 *Good Memory.......110
Oddesa Boy.........111 Flying Deere........106
Hardware............111 *Proposing...........106
Gold Spray..........112

SIXTH RACE—Purse $900, claiming, 4 year olds and up, $1\frac{1}{16}$ miles:
Caravel..............107 Carl S.................103
*Eastport............102 Lady Montrose......113
Sun Fighter........112 Rough Diamond.....113

SEVENTH RACE—Purse $700, claiming, 4 year olds and up, $1\frac{1}{8}$ miles:
*Sayloma............103 *Cablegram...........108
*Raymeta............103 Hymarque.............108
Rockrim..............113 *Bogertin.............108
Brass Monkey.......113 *Peter J. Peel........108
Night Flower.......113 Colorist...............113
*Chehalis............108 *Poet Prince.........113
*Union...............108 *Fair Mole............108
*Furled Flag........108 *Merry Freda.........103
*Star Cluster.......103 Margaret Jones.......108

EIGHTH [SUB] RACE—Purse $700, claiming, 4 year olds and up, 1 mile 70 yards:
*Little Hero........107 *Popular Vote.........110
*Irisheen............102 Miles Standish.......113
Glistening...........110 *Baldy.................107
*Miss Joker.........105 *Durwrack.............107
*Browbeaten........105 *Lake Shore...........110
Pennant Bearer....112 *Hokuao...............110
*Club Soda..........107 *Corker................107
Oh Dolly.............102 Grey Shot.............107
Golden Pigeon.....110 Frank Ormont........112

Fritzie Zivic Is Due Today for Bout with Brown

Fritzie Zivic, Pittsburgh welterweight boxer, will arrive in Chicago today for his ten round bout with Harold Brown at the Rainbo Fronton, Clark street and Lawrence avenue, Friday. Bouts between Jim McMillen and Ole Olson, and Ruffy Silverstein and Jack Conley will top tonight's wrestling show at the Fronton. . . . Davey Day yesterday sparred three rounds with Harvey Woods, St. Paul 130 pound boxer, at Trafton's gymnasium for his ten round headliner with Charley Burns at Marigold Gardens Monday. Woods meets Kid Sila of Detroit in an eight round bout at Milwaukee next Wednesday. . . . Varias Milling, veteran Filipino featherweight, has started drills for a prospective bout with Johnny Cellura, Detroit, at the Fronton Jan. 14. . . . Plans for a welterweight title match between Barney Ross, division champion, and Lou Ambers, who holds the lightweight crown, were given a setback last night when Art Winch, co-manager with Sam Pian of Ross, said that if Ambers expects to fight Ross he first must eliminate Davey Day. Day is a stablemate of the welterweight champion.

The Bendix Athletic club of South Bend and the Inland Steel A. C. of East Chicago have joined the Savoy A. C. in the fight for the team trophy in the sixth annual amateur tournament to be presented under the auspices of the Illinois Athletic club Jan. 12, 13, and 19. The Bendix club has entered nine boys in the meet.

Art Oliver will leave for Des Moines Saturday for a bout with Russ Wasser on Monday. . . . Pat Murphy and Scotty McDougal have been paired in a supporting match on the wrestling card headed by Ray Steele and Dick Daviscourt at Marigold Friday. Rudy Hoffman faces Johnny Mason, the Cardiff Giant opposes Sun Jennings, and big Jim Clintstock encounters Andy Moean. . . .

Harry Thomas, Illinois heavyweight champ, opened workouts yesterday at Trafton's gymnasium for his ten round rematch with Edward [Unknown] Winston at Minneapolis Jan. 14. In his next New York appearance Thomas anticipates a meeting with Tony Galento late in January or the first week in February. . . . Leo Rodak and Harold Brown may appear on the Henry Armstrong-Enrico Venturi program at Madison Square Garden Jan. 12. F. M.

BENNY LEONARD DENIES MASHING POTATO MUNCHER

New York, Jan. 4.—[Special.]—Baked potatoes are hard on the jaws of waiters in the restaurant of Benny Leonard, retired undefeated lightweight boxing champion, when the baked potatoes are from Leonard's kitchen.

This was the plaint of Louis Sacoff, 32, who in West Side Police court today charged Leonard with clipping him on the chin because he took a helping of baked potatoes for himself after Saturday night's dinner rush.

Benny countered that a clipping of another sort led to the clash. He said he had fired Sacoff the day before for clipping Johnny Rosner, flyweight boxer, $2 on a dinner check. But, according to Benny, his restaurant manager, Moe Wert, rehired Sacoff.

Benny denied giving Sacoff any more than a shove after the waiter started raising a rumpus.

"You know me; no money, no fight," said Leonard.

He is scheduled to answer Magistrate August Dreyer's summons on Friday.

ARMOUR TECH BEATEN, 45-38, BY LAKE FOREST

The Lake Forest college basketball team defeated Armour Tech, 45 to 38, last night at the 108th Engineers' armory.

Late in the last half, Armour held a 37 to 35 lead. Then Patterson and Stickels got under the basket for goals in quick succession, and in the closing minutes, McCallister scored three times to clinch the game for Lake Forest.

Score:

ARMOUR [38].	B	F	P	LAKE FOREST [45].	B	F	P
Norkus,f	2	2	3	Patterson,f	4	1	4
O'Brien,f	4	0	4	R.Maiman,f	0	2	0
Scherer,f	1	2	3	Stickels,f	5	1	3
Brown,f	0	2	1	Boyle,f	0	0	0
Swanson,c	3	1	2	McAllister,c	4	2	2
O'Connell,g	2	5	3	Petersen,c	0	0	2
Wagner,g	0	0	4	E.Maiman,g	3	4	1
Sher,g	0	1	1	Grear,g	0	0	1
Lurz,f	0	1	0	Peterson,g	1	1	3
Janicek,g	0	0	0	Morstadt,g	0	0	1

Wilson Junior College Meets North Park Tonight

The Wilson Junior college basketball team will seek its 16th victory in 17 games when it meets North Park at the North Park gym, Kedzie and Foster avenues, tonight.

Daily Doubles

TROPICAL PARK.

Gold Buckle and Aminta..............$60.80

FAIR GROUNDS.

Abanica and Bride's Delight..........$156.00

HAWKS AIM AT FOURTH VICTORY OVER RANGERS

Expect Rough Battle on Stadium Ice.

BY EDWARD BURNS.

At New York Nov. 11: Blackhawks, 3; Rangers, 1. At Chicago Dec. 2: Blackhawks, 2; Rangers, 1. At New York Dec. 26: Blackhawks, 3; Rangers, 1. Is it any wonder, you may ask with propriety, that the New York Rangers will be frantically eager to whip the Blackhawks, come the hocky match at Chicago Stadium tomorrow night?

Next to the collapse of the world champion Detroit Red Wings, the Hawks' domination of the Rangers in every game the teams have played this season is the outstanding mystery of the present hocky season. The Hawks have won only six games, so that makes half of them at the expense of the New Yorkers. The Rangers have won ten games despite their inability to take as much as one tie from the Hawks.

Look at These Figures.

Take these league tabulations, with Hawks vs. Rangers tabulations thrown out, and you have:

	W.	L.	T.	Pts.	G.	O.G.
Rangers	10	4	3	23	52	30
Hawks	3	10	3	9	26	42

Lester Patrick, boss of the Rangers and one of the smartest men in the hocky business, has studied these figures and they are driving him crazy, it is said.

The Hawks, they agreed at yesterday's practice, are sure to be tangled in the roughest game of the year tomorrow night. The Rangers are sick of being shown up by the Hawks and when a hocky team gets sick of being shown up it invariably wants to get ornery and lose all sight of the principles of racial love that should make all Canadians be nice to all other Canadians while engaged in endeavor on foreign soil.

Look Out for Seibert.

Among those who always welcome rough going with the Rangers is Earl Seibert, rugged Hawk defense man who never has become reconciled to having been shunted off the Rangers, though he's always been happy enough that he was sent to Chicago. Much of the success the Hawks have enjoyed against the Rangers has been traced to steamed-up efforts of Seibert in the three encounters with his former mates.

Until yesterday Manager Bill Stewart had fears that he would have to face the Rangers minus two members of his first line, Paul Thompson and Doc Romnes. Thompson, who played last Sunday night with a temperature of 102, has been confined since, but yesterday his temperature was normal and Dr. H. S. Meacham, the club physician, said that he might let Paul skate today to determine whether he will take a full assignment tomorrow night. Romnes, who was slashed by Babe Siebert in Sunday night's game, receiving a wound over his right eye which required six stitches, was away from practice Monday but worked out yesterday, peeping out of one good eye.

Palangio Still Ailing.

X-rays were taken of Pete Palangio's left shoulder yesterday and, though no broken bones were revealed, Manager Stewart said he probably would start Carl Voss in his place on the third line. Palangio was hurt in a recent game in Boston and has not responded to treatment as well as had been hoped.

2 ILLINOIS DUCK HUNTERS APPEAL TO HIGH COURT

Washington, D. C., Jan. 4.—(AP)—Two men convicted of hunting wild duck with the aid of corn appealed to the Supreme court today in an effort to escape payment of $200 fines.

The two, Witt K. Cochrane and William K. Fellowes, members of the Crane Lake Gun club of Mason county, Ill., appealed from a decision of the Seventh Circuit Court of Appeals upholding the conviction by a southern Illinois federal district court.

The hunters contended that although employés of the club dumped grain into the lake, "there was no evidence that either of the petitioners killed any ducks or even shot at any wild ducks from the blind."

They argued that the agriculture secretary's regulation prohibiting the use of feed exceeded authority granted him by the migratory bird act.

'N' MEN'S CLUB ELECTS RILEY, FORMER TACKLE

Jack Riley, tackle on Northwestern's football team from 1929 to 1931, was elected president of the "N" Men's club at its annual meeting in Patten gymnasium last night. Five vice presidents in charge of respective sports were elected as follows: Football, James Evans; baseball, Luke Johnsos; basketball, Joe Reiff; track, Art Jens, and swimming, Art Highland.

Larry MacPhail Confers on Job with Dodgers

New York, Jan. 4.—(AP)—Larry MacPhail, former general manager of the Cincinnati Reds, tonight confirmed reports that he had been conferring with officials of the Brooklyn Dodgers in regard to his taking a position in the organization. At the same time he indicated the conferences had not made any great amount of headway.

GOOD FOOD B G breakfast luncheon dinner

CLARK ANALYZES BENEFIT IN USE OF U. S. TAX RETURNS

Assessor Seeks Access to Income Data This Year.

BY JOSEPH ATOR.

Assessor John S. Clark is preparing an extensive statistical analysis of the benefits obtained by using federal income tax returns in preparing 1937 personal property assessments, to bolster his request for the same information for 1938 personal appraisals.

The income tax returns have to be obtained from the bureau of internal revenue through Gov. Henry Horner, and the assessor's brief on the subject will be delivered to Gov. Horner shortly. Mr. Clark applied to the state tax commission for 1936 federal returns on Dec. 7. The commission has forwarded its request to Gov. Horner, along with one that it be given them for its own tax appraisal work.

Clark Prepares Statement.

Dr. Simeon E. Leland, chairman of the commission, in forwarding the application, suggested to the governor and Mr. Clark that the use made of returns on 1935 incomes be discussed before the request for the 1936 returns is sent to Washington. Mr. Clark is preparing his statement in response to Dr. Leland's suggestion.

Cook county is believed to be the only county in the United States using income tax returns for personal property appraisal, although some thirty-six states use them as an aid to the collection of income taxes.

Changes Are Listed.

Mr. Clark yesterday made public a list of the increases or decreases in assessments on various classes of personal property in 1937 as compared with 1936:

	1936.	1937.
Capital stock Illinois corporations	$15,125,819	$36,452,608
Net credits	8,107,273	16,562,421
Household furniture	22,053,276	12,415,859
Office furniture and fixtures	18,657,297	24,303,906
Machinery, equipt.	175,551,785	200,443,995
Merchandise	85,212,586	130,771,193
Money	2,874,035	4,739,853
Taxable stocks and bonds	64,610,061	191,623,312
Mortgages	2,763,298	5,505,244
Unclassified personal property	9,954,421	15,893,706

The only large amount of stocks and bonds assessed in 1936 were those held in trust funds or estates going through probate. Use of the income tax returns, Mr. Clark said, was responsible for listing of an additional $127,000,000 in this classification, largely against individuals. The tax returns also made possible the increase of approximately $25,000,000 in assessments on machinery and $55,000,000 on merchandise, as well as smaller increases in capital stock of Illinois corporations, net credits, and several other classifications.

West Township Assessments.

Lists of 1937 personal property assessments in West township were made public yesterday. In the following list of corporations assessed more than $100,000, an asterisk denotes that the corporation filed a sworn return:

	1936.	1937.
Aeromotor Co., 2500 Roosevelt road	$ *187,215	$ *230,131
Apex Smelting Co., 2556 Fillmore st.	*33,628	101,708
Armstrong Pt. & Var. Works, 1330 S. Kilbourne av.	*32,094	176,170
Atlas Brewing Co., 2107 Blue Island av.	*90,883	*210,283
Automatic Elec., Inc., 1033 Van Buren st.	*77,835	*131,046
Barrett Co., 2800 S. Sacramento av.	*135,323	*185,341
Belden Mfg. Co., 4647 Van Buren st.	*97,715	*182,654
Best Foods, Inc., 2810 S. Kilbourne av.	*152,467	*130,317
Bradner Smith & Co., 333 S. Desplaines st.	*86,016	*141,883
Bucyrus-Monighan Co., 931 N. Kilpatrick av.	*72,497	*177,217
Butler Bros., 430 Randolph	*383,952	*458,709
Bunte Bros., 330 N. Franklin st.	*172,258	*172,258
Cameron Can. Machy. Co., 240 N. Ashland	*8,408	126,984
Carson, Pirie, Scott & Co., 329 W. 18th st.	*267,501	*334,588
Case-Moody Pie Co., 1807 Walnut st.	*14,533	*113,094
Central Waxed Paper Co., 5659 Taylor st.	*63,019	*121,794
Chicago Daily News, Inc., 400 Madison st.	*609,303	*625,222
Chicago Flexible Shaft Co., 5600 Roosevelt	*328,521	*181,351
Chicago Mail Order Co., 511 S. Paulina	*290,666	*354,255
Chicago Screw Co., Homan and Fillmore	*75,968	*187,000
Chicago Tunnel Term. Co., 754 Jackson bl.	*755,343	*758,442
Cinch Mfg Corp., 2339 Van Buren st.	41,237	*134,891
J. B. Clow & Sons, 201 N. Talman av.	*74,351	*318,843
Comm. Wood Carving Co., 1815 Lincoln av	1,665	105,736
De Soto Securities Co., 1300 Carroll av.	382,997	481,223
A. B. Dick & Co., 720 Jackson blvd.	*481,203	*550,532
A. B. Dick & Co., 3040 Lake st.	*242,109	*250,791
Ditto, Inc., 2243 Harrison st.	*67,506	*165,691
Dole Valve Co., 1923 Carroll av.	52,885	263,347
Diamond T Motor Car Co., 4517 26th st.	*213,531	*413,665
E. I. du Pont de Nemour Co., 2100 Elston av.	*143,957	*148,707
B. A. Eckhart Milling Co., 1300 Carroll av.	*101,420	*110,396
Felt & Tarrant Mfg. Co., 1735 N. Paulina st.	*259,556	*696,041
Felt & Tarrant, Ltd., 1735 N. Paulina st.	*150	*203,451
Walter Field Co., 600 Fulton st.	11,100	335,331
Florsheim Shoe Co., 541 Adams st.	*392,626	*441,328
Galvin Mfg. Corp., 847 Harrison st.	*3,811	*130,977
General Outdoor Adv. Co., 515 S. Loomis st.	*54,416	*521,164
Goss Printing Press Co., 1535 S. Paulina st.	*181,344	620,084
J. Greenebaum Tanning Co., 3057 N. Rockwell st.	392,560	*204,748
Grennan Bakeries, Inc., 118 S. Oakley av.	*14,218	*372,375
S. A. Healy Co., 610 Van Buren st.	111,000	184,400
Hooker Glass & Paint Mfg. Co., 659 Washington st.	*37,279	*130,149
Horder's, Inc., 231 S. Jefferson st.	*111,584	*139,413
Ideal Roller & Mfg. Co., 2513 24th st.	*9,902	*100,376
Imperial Brass Mfg. Co., 1200 Harrison st.	*33,653	*140,408
International Harvester Co., Blue Island and Western	*1,988,961	*3,261,900
International Harvester Co., Tractor Wks., 2600 31st st.	*1,285,319	*1,470,233
Kellogg Grain & Elevator Co., 2200 Lumber st.	*37,371	*249,555
Kellogg Switchboard & Supply Co., 1066 Adams st.	*248,290	*228,337
L. Klein Co., 1345 S. Halsted st.	*29,003	*113,614
F. B. Klock Investment Trust, 2608 Arthington st.	not listed	244,453
H. Kramer & Co., 1347 21st st.	*22,454	*100,934
S. Kunin & Sons, Inc., 347 N. Sheldon av.	*2,675	*137,768
Liggett & Myers Tobacco Co., 820 S. Kildare av.	*108,105	108,794
Liquid Carbonic Co., 3100 S. Kedzie av.	*166,856	*157,302
Marshall Field & Co., 2226 Wabansia av.	*51,592	*112,125
Miehle Printing Press & Mfg. Co., 2011 Hastings st.	*240,868	*289,259
National Casket Co., 1911 Roosevelt rd.	79,382	111,555
Northwestern Yeast Co., 1750 N. Ashland	*291,815	*237,121
Pettibone - Mulliken Co., 4710 Division st.	*584,264	*526,875
Pheoll Mfg. Co., 5700 Roosevelt rd.	*79,466	*411,816
Phoenix Metal Co., 2444 16th st.	*174,570	*169,221
Procter & Gamble Co., 1232 North av.	*309,713	*370,495
Pullman Co., 327 W. Roosevelt rd.	*320,072	*297,813
J. Rissman & Son, 841 Blue Island av.	*9,426	*130,255
Roth Mfg. Co., 1500 S. Kilbourn av.	*20,920	150,574
J. T. Ryerson & Sons, Inc.	*372,746	*396,999
Sawyer Biscuit Co., 1041 Harrison st.	*72,727	*139,088
Saybrook Corp., P. O. Box 1925	Not listed	114,241
Schoenhofen-Edelweiss Co., 1926 18th st.	*40,876	*139,320
Scully Steel Products Co., 1319 Wabansia	*296,190	*338,746
J. M. Smyth & Co., 701 Madison st.	*128,318	*204,322
Standard Shade Roller Co., 22d & Jefferson	Not listed	112,596
A. Stein & Co., 1143 Congress st.	222,000	*104,445
United States Brewing Co., 2519 Elston av.	*98,394	*192,677
United States Tobacco Co., 4325 5th av.	*110,192	*145,238
Vassar Co., 2545 Diversey av	*47,237	*144,859
Victor Mfg. & Gasket Co., 5750 Roosevelt	*81,296	*323,147
Wallace Press, 730 Monroe st.	*38,883	*104,946
Western Electric Co., 2511 23d st.	*1,442,477	*1,085,173
Western Shade Cloth Co., 2159 S. Jefferson st.	*34,208	*178,665
Wieboldt's Stores, Inc., 106 S. Ashland av.	*156,778	*208,930
Willett Motor Coach Co., 700 S. Desplaines st.	23,683	*569,180
Wilson-Jones Co., 330 N. Franklin st.	*52,873	*193,372

There were few large individual assessments in the township, none exceeding $100,000. Total personalty assessments in the area rose from $98,598,107 for 1936 to $135,238,194 for 1937. The township comprises the west side of Chicago, bounded by the north and south branches of the Chicago river, Belmont, Kedzie, and North avenues, Oak Park and Cicero.

LITTLE ORPHAN ANNIE: Her Creed

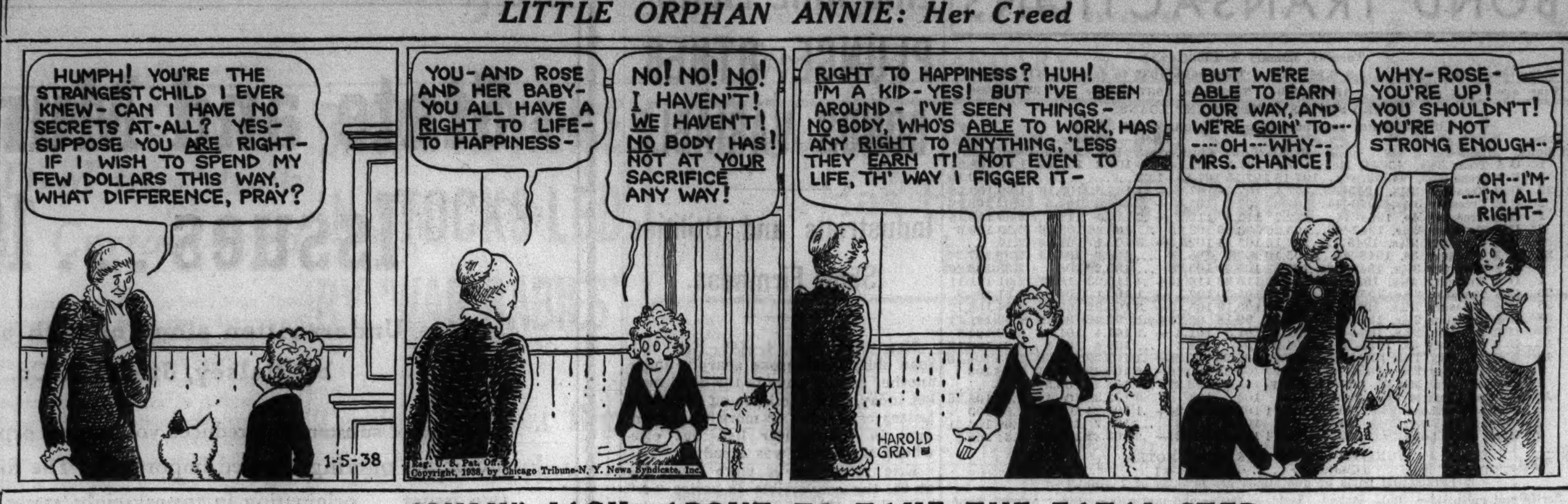

SMILIN' JACK—ABOUT TO TAKE THE FATAL STEP

OBITUARIES

Harry L. Williams.

Representative Harry L. Williams of the 1st senatorial district, who was serving his third term in the Illinois legislature, died yesterday in Mercy hospital after several weeks' illness. He was 62 years old. Mr. Williams was chief deputy bailif at the Central Police building. He lived at 2115 South Michigan avenue.

Surviving are his widow, Desiree, and three children, Harry L. Jr., a law student at St. Mary's college, Winona, Minn.; Mrs. Madelon Curles, 2018 Indiana avenue, and Jack, a pupil at De La Salle High school.

Thomas Ewing Snyder.

Thomas Ewing Snyder, a food broker with offices at 231 South La Salle street, died yesterday in his home at 725 Judson avenue, Evanston, after two months' illness. He was 58 years old. Besides his widow, Elfreda, he leaves three sons, Thomas E. Jr., a banker of Sterling, Ill.; Benjamin A. Snyder of the Evanston address, and Warren P., a student at Yale. Funeral services will be held at 2 p. m. today in the Rosehill cemetery chapel.

Abraham J. Cooper.

Abraham J. Cooper, vice president and secretary of the Harmony Cafeteria company, operator of a chain of restaurants in Chicago, died yesterday in St. Luke's hospital of a heart ailment. Mr. Cooper, who was 55 years old, lived at 1640 East 50th street. He and his brother Samuel organized the cafeteria chain twenty-five years ago. Surviving are his widow, Rose, and three children, Robert, Mrs. Betty Aaron, and Mrs. Letty Gaines.

Albert R. Freed.

Albert R. Freed, 51 years old, died yesterday in his home, 4850 Chicago avenue, of heart disease. Mr. Freed formerly was president of the United States Finance and Mortgage company at 155 North Clark street, but had been in the tavern business for the last six years. He is survived by his wife, Fannie, and a son, Morton. Funeral services will be held at 2 p. m. today in the chapel at 5206 Broadway.

George A. Stevenson.

Dr. George A. Stevenson, a resident of Harvey for forty years, died yesterday in his home at 92 East 115th street in the suburb. He was 71 years old. Dr. Stevenson was graduated from Wabash college and the Northwestern university dental school. He was president of the Bank of Harvey until his retirement in 1932, and served as township school treasurer for thirty years. Surviving are his widow, Nettie; two sons, and two daughters. The funeral will be held at 2 p. m. tomorrow in the Federated church, Harvey.

James Bowes.

James Bowes, driver for the chief of the 19th battalion of the Chicago fire department, died yesterday in his home at 6225 Champlain avenue. Mr. Bowes, who was 37 years old, was a veteran of the world war, having served in the aviation corps. He was a member of the Chicago Firemen's post of the American Legion. Funeral services will be held at 9 a. m. Friday in Holy Cross church, 66th street and Maryland avenue. Surviving are his widow and three children.

Besse Kenner Kendrick.

Funeral services will be held tomorrow at 3 p. m. in the chapel at 5501 North Ashland avenue for Mrs. Besse Kenner Kendrick, the wife of Albert J. Kendrick, Oak Spring road, Libertyville. Mrs. Kendrick, who died on Sunday, formerly was a radio actress and producer under the name of Betty McLean. Besides her husband she is survived by a son, Murray M. McLean, and a daughter, Mrs. Edward K. Porter.

John Drury.

John Drury, founder of the Chicago Roller company, inventor of several improvements for press rollers, died yesterday in his home at 1843 Addison street. He was 72 years old. Surviving are his widow, Frances; a son, Acting Lieutenant William Drury of the Albany Park police, and three daughters, Marjorie, Frances, and Virginia. Funeral services will be held Friday morning from the family home.

BOARD OF HEALTH ENTERS 2D YEAR OF SYPHILIS WAR

Results of 1937 Drive Are Reviewed.

The extensive anti-syphilis campaign was one of the foremost activities of the Chicago board of health during 1937, according to the board's annual report made public yesterday. Dr. Herman N. Bundesen, president of the board, reviewed the various steps in the war on venereal disease and the system which has been developed to continue the fight.

The drive against syphilis began in January, 1937, with the formation of Mayor Kelly's committee for the eradication of venereal disease. One million letters were mailed in a poll to determine whether Chicagoans were willing to take blood tests for syphilis, and the returns indicated that a quarter of a million citizens were willing.

Free Clinics Set Up.

Special free syphilis clinics were established throughout the city and the facilities of the board of health laboratories were enlarged. Private physicians joined in the campaign, furnishing up to date records on the number of persons being treated for the disease.

The 15,000 cases of venereal disease reported throughout the city have been investigated regularly, and this procedure will continue in the future to make certain that the patients do not neglect treatments.

The blood tests are now being given to pupils in the public schools.

The campaign is under the direction of Dr. Louis E. Schmidt, secretary of the board of health and head of the mayor's committee.

Mortality Rate Down.

Dr. Bundesen, in his report, also pointed out that the general mortality rate in Chicago during 1937 was 10.7 per 1,000 population as against 10.9 in 1936. The infant death rate last year was 37.5 per 1,000 live births compared to 38.5 the year before. There were 49,300 births in 1937, a rate of 14 per 1,000 population.

Infantile paralysis reached epidemic proportions during the summer and early fall last year when a total of 356 cases and 31 deaths occurred.

There were no deaths from smallpox in 1937 and only 78 deaths from diphtheria, a decrease from 1936. The Municipal Contagious Disease hospital received 4,120 patients during the first 11 months of 1937, an increase of 17 per cent over the similar period in 1936.

GEORGE PERLEY, DIPLOMAT, DIES AT 80 IN CANADA

[Chicago Tribune Press Service.]

OTTAWA, Ont., Jan. 4.—Sir George Perley, 80 years old, one of Canada's foremost statesmen and diplomats, died in his sleep last night at Ottawa. He served as high commissioner for Canada in London, a Conservative member of the Canadian parliament, minister of overseas military forces during 1916 and 1917, secretary of state in 1926, and minister without portfolio from 1933 to 1935.

Sir George was born at Lebanon, N. H., in 1857, a son of William G. and Mabel Perley.

Though his parents moved to Ottawa when he was a child, Perley was educated at Concord, N. H., and in Harvard university. He received an honorary degree from Dartmouth in 1933.

Sir George entered business with his father and came to control great lumber, paper, pulp, and railroad interests.

Children Play with Rifle; Girl, 11, Seriously Wounded

Mary Ann Day, 11 years old, was in a critical condition last night at the Ravenswood hospital as the result of a gun tragedy. The child, who is the daughter of Dr. L. E. Day, 6417 North Mozart street, was playing with Juanita Jean and Terry Palmer, who live at 6455 North Mozart street. Terry, 8 years old, brought out a .22 caliber rifle and as he went through the manual of arms discharged it. The bullet struck Mary Ann in the neck and lodged in her chest.

OBITUARIES

Pauline Waters Smith.

Milwaukee, Wis., Jan. 4.—[Special.]—Mrs. Pauline Waters Smith died today. She was the mother of C. U. Smith, director of the Milwaukee Harbor commission and the wife of Frederick Urling Smith, who was controler of the Armour Institute of Technology at Chicago for 21 years until his retirement in 1921. Mrs. Smith was born in Philadelphia in 1856. Her husband who survives her is 93 years old. The funeral services will be held at 3 o'clock Thursday afternoon at the Weiss chapel.

Leonard Peterson.

Leonard Peterson, founder and president of Leonard Peterson & Co., 1222 Fullerton avenue, manufacturers of laboratory and library furniture, died on Monday in the Evanston hospital. He was 77 years old. Mr. Peterson lived at 687 Lincoln avenue, Winnetka. His widow, Florence, survives. The funeral will be held at 2 p. m. tomorrow in the chapel at 1118 Greenleaf avenue, Wilmette.

Anna B. Honeck.

Funeral services for Mrs. Anna Bockhop Honeck, who died Sunday in her home at 22 North Spring avenue, La Grange, will be held today at 2 p. m. in the chapel at 14 Callander avenue, La Grange. Mrs. Honeck, 74 years old, had been a resident of La Grange since her arrival from Hanover, Germany, in 1881. She is survived by four daughters, three sons, and a sister.

B. Frederick Vogel.

Funeral services will be held at 2 p. m. today in the chapel at 5501 North Ashland avenue for B. Frederick Vogel, secretary and treasurer of Atwell, Sterling & Vogel, Inc., an auditing concern, who died Sunday in the Ravenswood hospital. He is survived by his widow, Mrs. Bee Vogel, of 4510 North Paulina street, and a daughter, Mrs. Ruth Botensten Jr.

Evan Grey Barnard.

Enid, Okla., Jan. 4.—(AP)—Evan Grey Barnard, 74 years old, brother of the sculptor, George Grey Barnard of New York City, died at his home here today after a three months' illness. Evan Barnard, who had the nickname of Parson, rode the ranges of Oklahoma and Indian territories and had written a book, "Rider of the Cherokee Strip."

Ora W. Hall.

Funeral services for Ora W. Hall, long an employé of the General Electric company in Chicago, will be held at 2 p. m. today in the chapel at 4717 Broadway. Hall, who was 48 years old and lived at 1117 North Dearborn street, died on Monday of pneumonia. He is survived by his mother, Mrs. Ella Clare, and a brother, Harry.

Monica Moehring Bruce.

Milwaukee, Wis., Jan. 4.—[Special.]—Mrs. Monica Moehring Bruce, 81 years old, died today. She was the wife of William George Bruce, publisher and this city's historian and chairman of the City Harbor commission. She was a life long resident of Milwaukee.

James Charles Bennett.

New York, Jan. 4.—[Special.]—James Charles Bennett, a former vice president of the Westinghouse Electric and Manufacturing company, who at the time of his retirement in 1933 was the oldest employé, died today of pneumonia at Stamford, Conn. He was 68 years old. In 1886, a few months before his graduation from high school, he became assistant to the auditor, and was with that company 47 years.

Anna M. Stephens.

West Orange, N. J., Jan. 4.—[Special.]—Mrs. Anna M. Stephens, 76 years old, widow of Judge Albert M. Stephens of Los Angeles, died last night. She was born in Waukesha, Wis. She was a sister of the late Frank Q. Story, for years president of the Los Angeles Chamber of Commerce, and of the late Maj. John P. Story, U. S. A., and Judge William Story of Los Angeles.

Blanche Hoeffer.

Hollywood, Cal., Jan. 4.—[Special.]—Mrs. Blanche Hoeffer, 57 years old, mother of Norman Foster, screen actor, died at her home in Sunland, Cal., yesterday. She was a native of Richmond, Ind., and came to California six years ago. She wrote several books of verse. Her husband, C. F. Hoeffer, survives.

Gen. Henri V. Deligny.

LISIEUX, France, Jan. 4.—(AP)—Gen. Henri Victor Deligny, who commanded the defense of Verdun for a time during the world war, died today. He was 82 years old. Gen. Deligny served also in the first battle of the Marne, as commander of the First and Third army corps.

Edward M. Kimball.

Hollywood, Cal., Jan. 4.—(AP)—Edward M. Kimball, 78 years old, stage and screen actor, father of Clara Kimball Young, died at the Hollywood hospital today. He suffered a stroke of paralysis on New Year's day.

Simeon E. Boomer.

Carbondale, Ill., Jan. 4.—(AP)—Simeon E. Boomer, aged 63, professor of physics and astronomy at Southern Illinois State Normal university, died today of a paralytic stroke. He had been a member of the faculty for twenty-five years.

Harry L. Todd.

San Francisco, Cal., Jan. 4.—[Special.]—Harry L. Todd, 69 years old, postmaster here under the Coolidge and Hoover administrations, died of heart disease in his home last night. For twenty-seven years he was a bank official.

Howland Wood.

New York, Jan. 4.—[Special.]—Howland Wood, 60 years old, curator of the American Numismatic society since 1913, died today at his home in Queens.

JAMES E. QUAN DIES; EX-HEAD OF UTILITIES BOARD

James Edward Quan, resident of Chicago for many years and chairman of the state's first public utilities commission, died yesterday in New York after a long illness. He was 74 years old.

Mr. Quan was son of the late W. J. Quan who started a wholesale grocery business here eighty years ago on the present site of the Carbide-Carbon building, 230 South Michigan avenue. The elder Mr. Quan died in 1908 and James Quan continued in the business with his two brothers until it was discontinued in 1912.

James Quan served on the state commission for five years, retiring in 1917 when he moved to Greenwich, Conn. Until 1923 he was president of the First National bank of Greenwich and since then has been living there and in New York. Funeral services will be held Thursday morning at Calvary cemetery.

Hursen

Elegance, found nowhere else, always at less cost, has made Hursen's the largest funeral establishment in Chicago.

3 Funeral Homes:
West: Ph. HAYmarket 0100
2346 W. Madison Street
North: Ph. WELlington 1724
929 Belmont Avenue
South: Ph. CALumet 4030
1820 S. Michigan Avenue

Hursen

MONUMENTS AND MAUSOLEUMS.

QUALITY MONUMENTS-MAUSOLEUMS AND MARKERS ERECTED ANYWHERE CHAS. G. BLAKE CO., 1000 E. 67TH-ST.

CEMETERY MARKERS, MONUMENTS at savings. Sears' State-street Store Basement.

FUNERAL DIRECTORS.

O'HANLEY, INC., FUNERAL DIRECTION perfection. 7705 Cottage Grove. Rad. 7705.

DEATH NOTICES

In Memoriam.

CARAHER—Patrick H. Caraher. In loving memory of our dear father, who passed away one year ago today.
THE FIVE CARAHER BOYS.

LEVIN—Shirley Levin. In memory of our loving Shirley, who passed away two years ago today, Jan. 5, 1936.
MOTHER, SISTERS, AND BROTHERS.

Fraternal Notices.

WASHINGTON PARK LODGE, No. 956, A. F. & A. M.—Final Masonic honors will be tendered to our late brother, William Rosenblum, Thursday, Jan. 6, at 10 a. m., at chapel, 7206 Stony Island avenue. Your presence is requested.
HARRY E. MATZKIN, W. M.

ANDERSON—Edwin J. Anderson, residence, 212 S. Kedzie avenue, beloved husband of Laura Keene Anderson, fond brother of William S., Mrs. L. H. Valentine of Long Beach, Cal., Mrs. George Koupal of Long Beach, Cal., and Alice Fetridge. Funeral Thursday, 1:30 p. m., at chapel, 3159 Jackson boulevard. Interment Oakridge.

BECVAR—Frank Becvar of 5212 S. Wood street, beloved husband of the late Barbara, fond father of Anna Volf, Sister M. Leopoldine, O. S. F., James and Josephine Becvar and the late Emily Masar and Mary Klouda. Funeral Thursday, 8:15 a. m., from chapel, 5218 S. Kedzie avenue, to SS. Cyril and Methodius church. Interment Resurrection. Omit flowers. Prospect 3810.

BOWES—James B. Bowes, Jan. 4, beloved husband of Helen Frain Bowes, fond father of James, William, and John, brother of William White, Mrs. Laura Dermody, Mrs. Anne Bruehl, and Mrs. Ethel O'Connell. Funeral from residence, 6225 Champlain avenue, Friday, 9 a. m., to Holy Cross church. Burial Holy Sepulchre. Member Fireman's post, American Legion.

BRAUNHOLD—Edward H. Braunhold, beloved husband of Emma, nee Scholl, dear father of Mrs. Grace Plummer, brother of Emma Dominick, Ella Rico, Julia Paris, William and John. Resting at funeral home, 4138 North avenue. Services, 2 p. m., Friday, Jan. 7. Interment Forest Home. Call Belmont 6812. Member of Ashlar lodge, No. 308, A. F. & A. M.

BRELANT—Tillie Brelant, age 52, late of 6020 Eberhart, wife of the late Louis, beloved mother of Sam, Rae Wasserman, Bessie Meckler, dear sister of Zelig and Harry Meckler, and Lifsha Rosenberg. Funeral Thursday, 11 a. m., at chapel, 3163 Ogden avenue. Interment Jewish Waldheim. Cleveland papers please copy.

BROOKS—James T. Brooks, 85 years, of 1821 S. Ninth avenue, Maywood, Ill., formerly of Elmhurst, Ill.; beloved husband of the late Adel, fond father of Herbert and Walter. Funeral at chapel, 134 S. York street, Elmhurst, Ill., Thursday at 2 p. m. Interment Elm Lawn.

CARLSON—Knut Carlson of 6151 S. Racine avenue, beloved husband of Johanna, loving father of Charles, Mrs. Inga Olson, Mrs. Jennie Littleton, Toby, Clarence, Mrs. Olga Lipphardt, Josephine and the late Annie Engstrom. Funeral Thursday, Jan. 6, at 2 p. m. at chapel, 6000 S. Halsted street. Interment Oak Hill. Normal 2121.

CASSRIEL—Theresa Cassriel of 25 E. Delaware place, Jan. 3, beloved wife of the late Alexander Cassriel, mother of Jay, Henry, and Leon Cassriel. Services at chapel, 1253-55 N. Clark street, Wednesday, Jan. 5, at 1 p. m. Interment Rosehill.

CAVANAUGH—Anastasia Cavanaugh, beloved wife of the late John, loving mother of Mrs. H. K. Amber, Mrs. F. G. Putnam, Thomas F., Mrs. T. A. Roche, and the late Peter J. Funeral from late residence, 6901 W. 29th place, Berwyn, Thursday, at 8 a. m., to St. Leonard church. Interment St. Mary cemetery, Freeport, Ill., by auto.

CHOVIS—Lena Chovis, wife of Phil, daughter of Jacob and Ann Brin. Funeral Thursday, 1 p. m., at 3654 W. Roosevelt road.

COOPER—Abraham J. Cooper, beloved husband of Rose, fond father of Mrs. Betty Aaron, Mrs. Letty Gaines, and Robert Cooper, dear brother of Mrs. Yetta Stein, and Samuel. Funeral private. No flowers.

CORY—Nora Cory, nee O'Shea, beloved wife of the late Hugh Milton Cory, fond mother of William, Milton, Paul and Mrs. John J. Dillon. Funeral Friday, 9:30 a. m., from residence, 4938 Jackson boulevard, to Resurrection church. Interment Mount Carmel.

CRIMMAN—Sarah Crimman, beloved daughter of the late Timothy and Sarah, fond sister of the late Mary, Annie, James, Timothy, and Mrs. Catherine Furlong. Resting at funeral home, 5321 Madison street. Funeral Thursday, Jan. 6, at 9:30 a. m., to Resurrection church. Interment Calvary. Austin 8020.

De HOYOS—Benigno De Hoyos, beloved husband of Luz, father of Benigno, Ema, Raul, Roque. Funeral Wednesday, Jan. 5, 9:30 a. m., at chapel, 435 S. Halsted. Interment St. Joseph cemetery.

DIXON—Andrew Paul Dixon of 2232 S. 50th avenue, Cicero, beloved husband of the late Ida Agnes Reising Dixon, loving father of Mrs. Pauline Dixon Albro, most beloved grandfather of Betty Jean and Billy Dixon Albro. Funeral services Friday at 2:30 p. m. at funeral home, 2307 S. 52d-av. Member of Columbian lodge, No. 819, A. F. & A. M. Burial Canton, S. D. Cicero 200.

DRIESBAUGH—Catherine Kelly Driesbaugh, Jan. 4, beloved mother of Mrs. Lillian M. Pincus, fond sister of the late James, William, and George Flanigan, Mrs. Mary Crawford, and Mrs. Ellen Maurer. Funeral Friday, 9 a. m., from chapel, Jeffery-blvd. at 77th-st., to Our Lady of Peace church. Interment Mount Olivet. South Shore 8822.

DRURY—John J. Drury, beloved husband of Frances, nee Cassidy, father of Marjorie, William J., Frances and Virginia, brother of Thomas and Mrs. Margaret Padian. Funeral from residence, 1843 Addison street, Friday, Jan. 7, at 9:30 a. m., to St. Andrew church. Interment Mount Carmel.

FALLBACHER—Joseph Fallbacher, 2403 N. Kedzie boulevard, beloved husband of Hannah, father of Elsa Smith, Kurt and Pretoria Veigel. Funeral Wednesday, Jan. 5, at 2 p. m., at funeral home, 2114 Irving Park boulevard. Please omit flowers. For information, Spaulding 5825.

FINDALL—Samuel G. Findall, devoted son of Yetta Findall Gottlieb and Morris Gottlieb, beloved husband of Clara, dear father of Irving, fond brother of Harry, Jack, Josie, Idelle, Sadie, and Ruth. Funeral Thursday, 2 p. m., at chapel, 3125 W. Roosevelt-rd. Burial P. O. W., Waldheim.

FRAIN—See Bowes notice.

FRANKEL—Dr. Herman L. Frankel, 5529 Cornell avenue, husband of Sarah, father of Marshall, Arthur, and John, brother of Henry A. and Hyman. Funeral Oak Woods cemetery chapel, Wednesday, 11 a. m.

FREED—Albert R. Freed, beloved husband of Fannie S., dear father of Morton D., fond brother of Nathan, Harry, and the late Sam and Charles. Funeral services Wednesday, 2 p. m., at memorial chapel, 5206 Broadway. Interment I. O. B. A., Waldheim. Late member of Perfection lodge, No. 1083, A. F. & A. M.

GEARY—Winifred C. Geary, 1434 Jarvis avenue, wife of the late George W. Geary, mother of Walter M. Geary, Myrtle G. Heil, and the late Rose G. Mack. Funeral from funeral home, 6959 N. Clark street, Thursday, 9:30 a. m., to St. Jerome church. Interment Calvary.

GORANSON—Gunnar G. Goranson, Jan. 3, 1938, late of 1824 Berwyn avenue, beloved husband of Hilma, fond father of Isabelle Brengan, brother of Mrs. Anna Nelson of Oakland, Cal., Axel and Knut of Chicago, and Olof Goranson, residing in Sweden. Funeral services Thursday, 2 p. m., at chapel, 5149 N. Ashland-blvd., at Foster. Interment Rosehill. Member of Three Links lodge, No. 812, I. O. O. F., and Brage lodge, No. 2, I. O. V. Longbeach 5147.

HACKLEY—Helen A. Hackley, late of 810 Lakeside place, fond mother of Eva L. Graffe. Remains at chapel, 929 Belmont avenue. Funeral notice later.

HALL—Ora W. Hall, beloved husband of the late Verna and son of Mrs. Ella Clare, brother of Harry Hall of Des Moines, Ia. Funeral services in chapel, 4717 Broadway, Wednesday, Jan. 5, at 2 p. m., also services in Lilly chapel, Des Moines, Ia., at 2 p. m. Thursday, Jan. 6. Interment Des Moines, Ia.

HALLIDAY—James Halliday of 4327 N. Richmond street, Jan. 3, 1938, husband of the late Clara L. Halliday, devoted father of William and Ellis. Services at chapel, 5501 N. Ashland avenue, Thursday, Jan. 6, at 2 p. m. Interment Rosehill.

HAYES—Mary Hayes, nee Janas, Jan. 2, beloved mother of Edward, fond sister of Joseph, John, Walter, and Catherine. Resting at chapel, 1335 W. Chicago avenue. Funeral Thursday at 10:30 a. m., to Holy Trinity church. Interment St. Adalbert.

HUESING—William C. Huesing, of 6013 S. Aberdeen street, Jan. 3, beloved husband of Mary [nee Hirt], fond father of Ralph W. and Earl R. Huesing. Resting at chapel, 5522 S. Halsted-st., where services will be held Thursday, 1:30 p. m. Burial Elm Lawn.

JANOSIK—Julia Janosik, late of 1011 West 18th street, beloved mother of Viola Kostal and dear mother-in-law of Edward Kostal. Funeral Friday, Jan. 7, at 9:30 a. m., from chapel, 1654 South Allport street, to St. Joseph church, 17th place and Halsted street, where solemn requiem high mass will be celebrated. Interment Our Lady of Sorrows cemetery.

DEATH NOTICES

KELLY—Catherine Kelly. See Driesbaugh notice.

KERN—William E. Kern, at his residence, 811 E. 41st, Jan. 4, father of George and Fred Kern. Member of Painters' union, No. 147, Knowledge society, and United Ancient of Druids. Remains at chapel, 4141 Cottage Grove avenue, until Thursday morning, Jan. 6. Interment New Orleans. New Orleans papers please copy.

KLINE—Harry A. Kline, Jan. 4, 1938, beloved husband of Elsie, nee Meyer; dear father of Harry Jr. and Prosper, fond brother of Walter, Edwin, Frank, Albert, Ernest and Mrs. E. Lehmann, son of Mrs. Minnie Kline. Services Friday noon at funeral chapel, 4338-40 Fullerton-av. Cremation at the convenience of the family.

LITTLE—Barton Lloyd Little, suddenly; father of Mrs. Elsie Kee, grandfather of Thalia. Funeral Thursday, 3 p. m., at chapel, 720 Lake street, Oak Park. Interment Forest Home.

LOULA—Marie A. Loula [nee Kreml] of 2110 S. Pulaski road, beloved wife of Stanley J., fond mother of Stanley F. Jr. and Louise Kosmond, dear sister of Albert and Charles Kreml and Anna Gardner. Services at chapel, 6229 W. Cermak road, Berwyn, Ill., Thursday, Jan. 6, 1938, at 1:30 p. m. Interment Bohemian National cemetery. Lawndale 0671.

LUKE—Gertrude Luke, nee Brecher, dearly beloved wife of August Luke, devoted mother of Mary Schaefer, Ida Stalzer, Frances Daubert, Alice Lamberty, August F., and the Rev. Eugene J. Luke. Funeral Thursday at 9:30 a. m. from 5822 S. Artesian avenue to St. Raphael church. Interment St. Joseph cemetery. Prospect 1000.

MARION—Lester Marion, beloved husband of Nonie, nee Harlow; fond father of Eleanor and Junior, brother of Russell. Funeral Thursday, 9 a. m., from late residence, 1407 E. 83d-st., to St. Felicitas church.

MATZ—Anna C. Fraser Matz, Jan. 2, 1938, beloved wife of the late Fred J. Matz, fond mother of Frederick T. Fraser. Funeral Wednesday, Jan. 5, at 10:30 a. m., from funeral home, 2616 W. 38th street, to Brighton Park Presbyterian church, where services will be held. Interment Mount Greenwood. For information call Lafayette 0980.

McGUIRE—Christopher D. McGuire, late of 7851 S. Wood street, Jan. 3, 1938, beloved husband of Minnie McGuire, father of Vincent, Sylvester McGuire, and Mrs. Lucretia King. Funeral from chapel, 63d and Harvard, Thursday, Jan. 6, at 9:30 a. m., to St. Justin Martyr church. Interment Holy Sepulchre.

MENKE—Faith G. Menke, nee Yost, Jan. 2, late of 1143 E. 82d street, beloved wife of Cletus W., fond mother of Gladys, Faye, Molly, Thomas and Leo, daughter of John F. Yost and the late Molly. Funeral from chapel, 7705 Cottage Grove avenue, Wednesday, 2 p. m. Interment St. Mary's.

MOLLOY—John J. Molloy, beloved husband of the late Mary Gill Molloy, fond father of Thomas and Mrs. Mary Donovan. Funeral Thursday at 9 a. m. from his late residence, 8734 Justine street, to St. Ethelreda church. Interment Holy Sepulchre cemetery. Stewart 7700.

MORRIS—Meyer Morris, beloved husband of the late Bertha, fond father of Jacob, Sarah Lefler, Hattie, and the late Joseph R., and Gustave. Funeral services Thursday, 2 p. m., in chapel, 7206 Stony Island avenue. Interment Free Sons.

OTTERBLAD—Robert Otterblad, Jan. 4, husband of the late Frida, nee Hedner, dear father of Alma, Agnes and Olga. Funeral services Thursday, at 3 p. m., at chapel, 3175 N. Clark street. Interment Graceland.

PAULY—Henry Pauly, Jan. 3, at his residence, 5911 Normal boulevard, husband of Mary, father of Henry, Marie, and Louise. Member of Waldeck lodge, No. 674, A. F. & A. M. Funeral Thursday, Jan. 6, 1:30 p. m., at the chapel, Normal boulevard at 62d place. Interment at Palos Hills cemetery.

PETERSON—Leonard Peterson, Jan. 4, 1938, 687 Lincoln avenue, Winnetka, beloved husband of Florence, nee Bennett; he leaves two brothers and two sisters, in Sweden. At rest in funeral home, 1118 Greenleaf avenue, Wilmette, where services will be held Thursday, 2 p. m.

POUND—Apolonia Pound, nee Bleske, late of 7151 S. May street, beloved wife of the late Joseph, dear mother of Francis, Theodore, Paul, Agnes and Lillian Thomson, sister of Paul and Peter. Funeral Friday, Jan. 7, at 9 a. m., from funeral home, 7013 S. Racine-av., to Sacred Heart church. Interment St. Mary's. Stewart 0460.

QUAN—James Edward Quan, born Chicago, Jan. 12, 1864, passed away in New York Jan. 4, 1938, husband of Helen Runyon Quan. Interment Calvary cemetery.

REITER—William F. Reiter, Jan. 4, 1938, of 3227 Potomac avenue, beloved husband of the late Hulda [nee Hunt], fond father of Mimi, Ruth, and Virginia. Resting at funeral home, 318-320 N. Central avenue, Austin. Funeral Friday, 2:30 p. m. Interment Concordia.

ROBERTS—Ellen Roberts, beloved wife of John E. Roberts, dear mother of Elluv and Owen E. Services at funeral home, 5708 Madison street, Friday, Jan. 7, at 1:30 p. m. Interment Oakridge.

ROEMPLER—Frederick G. Roempler, Jan. 3, 1938, husband of the late Carrie, nee Allaby; father of Florence, Lillian, Harry, Fred Jr., Alice, and Helen. Resting at funeral home, 318-320 N. Central avenue, Austin, until Thursday noon. Funeral Thursday, 2 p. m., at the Church of the Redeemer, Lockwood and Iowa street. Interment Oakridge.

ROSENBLUM—William Rosenblum passed away at his home, 7636 Essex, Jan. 4, husband of Matilda [nee Linick], father of Milton, Bernice, and Eugene. Services 10 a. m. Thursday in chapel, 7206 Stony Island avenue. Interment Free Sons cemetery. Member of Washington Park lodge, No. 956, A. F. & A. M. Omit flowers. New York, Washington, New Orleans, Los Angeles, and Montreal papers please copy.

RUGGIO—Mariano Ruggio, beloved husband of Carmen, nee Marzullo; fond father of Frank, Otto, James, Anthony, and the late Mrs. Mary Cribaro and Mrs. Rose Basil. Funeral Thursday at 9 a. m. from late residence, 5425 S. Richmond street, to St. Gall church, 55th and Kedzie avenue. Interment Mount Carmel. Prospect 0600.

SANDELL—Richard H. Sandell, beloved husband of Thyra, mother of Mrs. Viola Bergquist and Sexton Sandell. Funeral at chapel, 304-6 W. 119th street, Wednesday, at 2 p. m. Interment Oak Hill.

SCHRAM—Samuel Schram, beloved husband of the late Fanny Schram, devoted father of Esther S. Hammel and Charlotte S. Schram. Funeral services Wednesday, Jan. 5, at 1 p. m., at family lot, Rosehill cemetery. San Antonio, Tex., and Milwaukee, Wis., papers please copy.

SELZER—Anna Selzer, wife of Harry, fond mother of Mildred Sims, Bert, and Sally, sister of Morris Schwartz of Detroit, Mich. Funeral Wednesday at 2 p. m., at chapel, 3654 W. Roosevelt road. Interment Workmen's Circle cemetery, Waldheim.

SHANE—Martha Shane of Rogers Park hotel, beloved wife of the late Bernard, dear mother of Jacob, Conrad, Joseph, David, Louis, Ida Epstein, and Rae Lavine, fond sister of Isaac Phillips. Funeral services Thursday, 2 p. m., at memorial chapel, 5206 Broadway. Interment Kovner cemetery, Waldheim. Please omit flowers.

SMITH—Pauline C. Smith, age 81 years, beloved wife of Frederick Urling Smith, mother of Clarence Urling Smith. Services at Philip J. Weiss, Inc., rooms, Milwaukee, Thursday, at 3 p. m.

SNYDER—Thomas E. Snyder, Jan. 3, 1938, at his home, 725 Judson avenue, Evanston, Ill., husband of Mrs. Elfreda Snyder, father of Thomas E. Jr., Benjamin A., and Warren P. Snyder, brother of Jessie K. Snyder. Funeral services Wednesday, 2 p. m., at Rosehill cemetery chapel, Chicago.

SOLOMON—Sarah Solomon, nee Hurwitz, late residence, 4837 N. Monticello avenue, beloved wife of the late Jacob, devoted mother of Irving, Ben, Pauline Litton, Abe, Rose Lesser, Ida Ikenn, Eddie Solomon, and the late Selma Fenchel, dear grandmother of six grandchildren, fond sister of Natasha Rogoff. Funeral Wednesday, 2 p. m., at chapel, 3021 Lawrence avenue. Interment Austria Galician cemetery, Forest Park.

STEVENSON—Dr. George A. Stevenson, beloved husband of Nettie, fond father of Dr. George A. Jr., Edwin, Mrs. Helen Ramsay, and Mrs. Jeanette Morse of Harvey, brother of Dr. Frank of Chicago and the late Dr. Bayard of Harvey. Resting at chapel, 15335 Broadway, Harvey, Ill., until 10 a. m. Thursday. Funeral Thursday, 2 p. m., at Federated church, 155th and Turlington avenue, Harvey, Ill. Interment at Hazelwood cemetery.

THOMPSON—Flora Ross Thompson, Jan. 3, 1938, wife of the late Samuel, beloved mother of Mrs. Jean Burt, grandmother of Inez Burt Bonde. Services at home, 3100 Sheridan-rd., Wednesday, 10:30 a. m. Interment Rosehill mausoleum. St. Thomas, Ontario, Canada, papers please copy.

VOGEL—B. Frederick Vogel, 4510 N. Paulina street, Jan. 2, 1938, beloved husband of Bee Vogel, father of Mrs. Ruth Botensten Jr. Services at chapel, 5501 N. Ashland avenue, Wednesday, Jan. 5, at 2 p. m., under auspices of Paul Revere lodge, No. 998, A. F. & A. M. Interment Acacia Park.

WAHL—Axel W. Wahl of 10834 Wabash avenue, beloved husband of the late Hilma, fond father of Herbert, Vivian, and Irene. Funeral Thursday, Jan. 6, at 1:30 p. m., at chapel, 10928 S. Michigan avenue. Interment Wunders.

WILLIAMS—Harry L. Williams, Jan. 4, 1938, state representative 1st district, beloved husband of Desiree, father of Harry Jr., Jack and Mrs. George Curles, fond brother of Julie and three sisters. Funeral Friday, 10 a. m., from funeral chapel, 1820 S. Michigan avenue, to St. James church. Interment Calvary cemetery.

RFC STANDS PAT ON ERIE RAILWAY LOAN REFUSAL

C. & O. Could Offer Hand, Jones Declares.

Washington, D. C., Jan. 4.—(AP)—The Reconstruction Finance corporation stood firm today in its refusal to make a $6,006,000 loan to the Erie railroad unless the Chesapeake and Ohio guarantees payment.

C. E. Denney.

C. E. Denney, president of the Erie, conferred with Jesse H. Jones, RFC chairman. Jones said the situation was not changed "one bit" by the conference. The interstate commerce commission recently refused to approve the loan unless the C. & O. agreed to guarantee payment. The Erie has asked the I. C. C. to change its attitude, but there has been no indication this will be done.

Bond Interest Defaulted.

The Erie failed yesterday to meet bond interest aggregating $1,800,000 on five issues.

Jones, in a formal statement, said this was "due entirely to refusal by the Chesapeake and Ohio" to assist the Erie. The Erie intended to use the $6,006,000 loan to meet maturing obligations and fixed charges.

President Roosevelt said at his press conference today he agreed with Jones' position.

Jones was emphatic in his criticism of C. & O.'s refusal to guarantee the Erie loan.

Questions Right to Control.

"It is well known," he said, "that the Chesapeake & Ohio is easily able to assist the Erie in this small way, and its failure to do so brings into serious question its right to own control of the road."

The interstate commerce commission recently authorized the C. & O. to acquire control of the Erie. The C. & O. has invested about $45,000,000 in the capital stock of the Erie.

INVESTING COMPANIES

	Bid.	Ask.		Bid.	Ask.
AdF 2d In.	11.55	12.50	Nat W Sec	3.18	3.28
Aff F In.	3.94	4.38	Nat W Vt	1.21	1.34
Am Hold.	18.25	20.00	Nat Inves	4.88	5.12
Am B Shr	.69	.76	N E Fund.	11.97	12.87
Am In Stk	4.50	4.75	NABTctfs.	53.25	....
Brd St In.	22.12	23.66	NATS'53..	1.99	....
Cent S Tr.	20.16	21.68	Do '55..	2.43	....
Com Inv.	3.12	3.34	Do '56..	2.38	....
Corp Tr..	2.11	....	Do '58..	2.18	....
Do AA..	2.05	....	Quar I Sh.	10.55	11.55
DoAAmd	2.51	....	Rep Tr Sh	9.22	9.72
Do ac ser	2.05	....	Sel A S I	8.96	9.77
Do ac md	2.51	....	Sp Tr Fd.	14.50	15.26
Cum Tr S	4.37	....	St St Inv.	78.00	81.50
Div Tr C.	3.40	....	S of A T A	2.98	....
Do D....	5.20	5.80	Do AA..	1.96	....
Divid Shrs	1.20	1.30	Do B....	3.11	....
Fid F In.	18.23	19.62	Do BB..	1.96	....
Fir B Co.	12.25	13.75	Do C....	5.32	....
Fx Tr S A	8.60	....	Do D....	5.32	....
Do B....	6.80	....	Super Shs	9.08	9.87
Fund In I.	15.54	16.53	Tr St In C	2.22	....
Fd T S A	4.41	5.00	Do D....	2.17	....
Do B....	4.02	....	Tr A B B	.62	.69
Gen Capit.	28.25	30.28	Tr Ind Sh	.90	.98
Gen In Tr	4.57	4.97	USL&P		
Inc Inves.	16.24	17.46	A	12.625	13.125
Maryl Fnd	5.73	6.33	Do B...	1.86	1.96
Mass I T.	19.11	20.28	Do vtg..	.87	.95
Mutu Inv.	10.31	11.27			

Investors' Guide

[Registered U. S. Patent Office.]

Wednesday, January 5, 1938.

[Copyright: 1938: By The Chicago Tribune.]

American Zinc.

Investors' Guide: Please give me information on American Zinc, Lead, and Smelting.—J. C. G.

Answer: The American Zinc, Lead and Smelting company mines, purchases, and smelts zinc ore. It owns zinc and lead producing properties in Arkansas, Illinois, Oklahoma, Missouri, Tennessee, and Wisconsin.

Formed in 1899, the company has had a highly unsatisfactory record of earnings. It has failed to cover preferred dividend requirements since 1929, and has operated in the red in 7 of the last 15 years.

Better metal prices and increased tonnage shipments have resulted in improvement in earnings in the last two years.

Sales amounted to $11,532,000 and net income was $292,000, or $4.28 per preferred share and 5 cents per common share, in the first 9 months of 1937, compared with sales of $6,692,000 and loss of $41,000 in the corresponding 1936 period.

For all of 1936 the company reported net income of $52,000, or 70 cents per preferred share, compared with a loss of $219,000 in 1935, and net income of $113,000 in 1934 and $255,000 in 1933. Sales amounted to $9,621,000 in 1936 and $7,336,000 in 1935.

A plan of recapitalization, approved by stockholders in 1935 and placed in effect in 1936, cleared up dividend arrears of $78 per preferred share by issuance of one share of new $5 dividend prior preferred stock [dividend cumulative from July 1, 1939] and 6 shares of $1 par common stock for each of the $6 dividend shares then outstanding.

Giving effect to complete change of preferred stock, resulting capitalization was 75,000 preferred and 650,000 common shares. Conversion of new preferred into common at the rate of 4 common for each preferred share has produced present capitalization of 68,465 shares of prior preferred and 676,140 shares of common. An initial dividend of $1.25 a share was paid on the prior preferred on Aug. 1, 1937, and a like payment was made Nov. 1. Nothing has been paid on the common since 1917. Nothing was paid on the old preferred after 1930.

Current assets were $3,803,000 and current liabilities were $875,000 on March 31, 1937.

The new prior preferred stock must be considered speculative, pending further demonstration of earning power by the company. The common is highly speculative, and no dividends can be paid on it until complete exchange of old preferred is accomplished, or the large dividend arrears are paid.

NEW YORK BOND TRANSACTIONS

BOND AVERAGES

[Compiled by the Associated Press.]

	20 rails.	10 indus.	10 util.	10 fgn.
Net change..	—.7	+.3	+.5	+.6
Tuesday	*69.8	96.3	91.0	66.3
Previous day.	70.5	96.0	90.5	65.7
Month ago..	73.9	97.1	92.3	65.5
Year ago ..	98.2	104.0	102.4	73.8
'37-'38 high.	99.0	104.4	102.8	74.7
'37-'38 low..	69.8	95.5	90.3	64.2
1936 high..	98.2	104.4	103.1	73.0
1936 low ..	86.9	101.8	99.3	67.6
1932 low..	45.8	40.0	64.6	42.2
1928 high .	101.1	98.9	102.9	100.5

10 LOW YIELD BONDS.

Tuesday	107.1	Previous day...	107.4
Month ago	106.5	Year ago	113.5
1937-'38 high..	113.7	1937-'38 low...	105.6
1936 high	113.5	1936 low	110.2
1928 high	104.4	1932 low	86.8

*New low.

Tuesday, January 4, 1938.

Sales today, face value.......$ 6,167,775 Total sales 1938 to date......$11,168,575
Year ago...................... 15,331,000 Total sales 1937 to date...... 34,143,000

UNITED STATES GOVERNMENT LOANS.

[United States government loans in dollars and 32ds.]

Sales in thous.	Issue—	High.	Low.	Close.	Net chge.	Closing— Bid.	Asked.	Yield.	Close yr.ago.
1	U S Treas 3⅜s, '43-'41, Mch..	107.1	107.1	107.1	— .3	107.3	107.10	1.04	108.24
5	U S Treas 3⅜s, '47-'43, reg..	107.15	107.15	107.15	+1.23	......	......	....	110.15
26	U S Treasury 3¼s, 1945-'43...	107.4	107.2	107.4	+ .1	107.6	107.10	1.90	109.18
2	U S Treasury 3¼s, 1946-'44..	107.3	107	107.3	+ .2	107.3	107.6	2.02	109.19
1	U S Treasury 4s, 1954-'44....	112.2	112.2	112.2	— .2	112.4	112.8	2.09	115.15
2	U S Treasury 2¾s, 1947-'45...	103.25	103.25	103.25	...	103.26	103.28	2.19	106.6
9	U S Treasury 2½s, 1945.....	102.16	102.14	102.16	— .3	102.17	102.19	2.14	......
22	U S Treasury 3s, 1948-'46....	105.10	105.6	105.10	...	105.9	105.11	2.30	107.24
6	U S Treasury 3⅛s, 1949-'46...	105.28	105.28	105.28	...	105.29	106	2.33	108.20
1	U S Treasury 4¼s, 1952-'47..	116.26	116.26	116.26	+ .4	116.23	116.27	2.31	121.11
23	U S Treasury 2¾s, 1951-'48...	102.3	101.30	102.1	— .1	102.1	102.3	2.51	104.9
25	U S Treasury 3⅛s, 1952-'49..	105.19	105.19	105.19	— .3	105.22	105.29	2.54	108.12
38	U S Treasury 2½s, 1953-'49...	99.23	99.18	99.23	+ .1	99.22	99.25	2.52	101.11
42	U S Treasury 2¾s, 1954-'51...	101.5	101.3	101.3	— .1	101.4	101.8	2.63	103.7
12	U S Treasury 3s, 1955-'51....	104.2	104	104.2	...	104.4	104.5	2.64	106.16
49	U S Treasury 2⅞s, 1960-'55...	101.30	101.25	101.28	— .1	101.29	101.30	2.73	104.19
2	U S Treasury 2¾s, 1959-'56..	100.27	100.26	100.26	— .5	100.29	100.31	2.68	103
2	Federal Farm Mtg 3s, '47-'42.	103.30	103.30	103.30	...	103.29	104.5	1.92	......
11	Federal Farm M 3¼s, '64-'44..	104	104	104	+ .9	103.30	104.4	2.52	105.26
8	Home Own Loan 2⅞s, '49-'39.	101.24	101.22	101.24	+ .1	101.24	101.25	1.59	103
9	Home Own Loan 2¼s, '44-'42.	101.8	101.8	101.8	...	101.7	101.8	1.96	102.31
2	Home Own Loan 3s, 1952-'44.	103.24	103.22	103.22	— .2	103.24	103.26	2.34	105.1

UNITED STATES TREASURY NOTES.

[Quoted by C. F. Childs & Co.]

[Fractional parts of quotations are in 32ds of 1 point.]

Series and maturity—	Bid.	Asked.	Yield.	Series and maturity—	Bid.	Asked.	Yield.
A 2⅝s, Feb. 1, '38.....	100.4	100.6	.00	A 1⅝s, Mar. 15, '40....	101.28	101.30	.73
C 3s, Mar. 15, '38......	101.11	101.13	—27-32	B 1½s, June 15, '40....	101.22	101.24	.77
B 2⅛s, June 15, '38....	101.21	101.23	—29-64	C 1½s, Dec. 15, '40.....	101.19	101.21	.93
D 2½s, Sept. 15, '38....	101.30	102	— 9-32	A 1½s, Mar. 15, '41....	101.15	101.17	1.01
E 1¼s, Dec. 15, 1938...	101.4	101.6	— 1-64	B 1⅜s, June 15, '41....	100.29	100.31	1.09
C 1½s, Mar. 15, '39....	101.13	101.15	.27	C 1¼s, Dec. 15, '41.....	100.15	100.17	1.12
A 2⅛s, June 15, '39....	102.13	102.15	.40	A 1¾s, Mar. 15, '42.....	101.29	101.31	1.27
D 1⅝s, Sept. 15, '39....	101.13	101.15	.50	B 2s, Sept. 15, '42......	103.2	103.4	1.31
B 1⅜s, Dec. 15, '39.....	101.13	101.15	.62	C 1¾s, Dec. 15, '42.....	101.25	101.27	1.36

DOMESTIC.

Sales, thous.		High.	Low.	Close.	Net chge.
2	AdamsExp 4s '47	92	92	92	+ 2
2	AlaGtSou 4s '43.	103¼	103¼	103¼	— ½
1	AlbPWrap 6s '48	54	54	54	....
7	†Alleghany 5s '49	60½	60⅛	60⅛	....
10	†do 5s '50 st..	30	29¼	29¼	— ¾
36	Allis Chal 4s '52.	104¾	104	104¾	+ 1
4	Am&FP 5s 2030	57	57	57	+ [illegible]
4	AmIGCh 5½s'49.	104¼	104	104¼	+ ⅝
1	AmInt 5½s '49.	94	94	94	— 1
14	AmT&T 5½s '43.	113	112¾	112¾	— ¼
6	do 3¼s '66	101¼	101⅛	101⅛	— ⅝
46	do 3¼s '61	101¼	101⅛	101¼	....
3	AmWW&E 6s '75	94½	93⅛	94½	+ ½
31	AnaCop 4½s '50.	104½	104	104½	....
10	ArmDel 4s '57..	88½	87¼	88½	+ 1¾
6	do 4s '55	88⅜	88	88⅜	+ 1⅜
17	AT&SF 4s '95 ..	109⅜	109⅛	109⅜	+ ¼
1	do aj 4s '95	103	103	103	+ ¼
5	do aj 4s '95 st.	102⅜	102⅜	102⅜	+ ¼
11	do cv 4½s '48 ..	106¼	106	106	— ¼
1	A&S AL 5s '44..	104¼	104¼	104¼	....
9	ACL1st 4s '52.	93⅜	93⅜	93⅜	— 1⅞
1	do 4s '52	76	76	76	+ ¾
2	do 4½s '64	76½	76½	76½	....
7	Atl&D1st 4s '48	28⅛	26⅛	26⅛	— 1⅞
33	B&O rfg 6s '95.	38¾	37½	38	— 2
8	do 1st 5s '48 .	78⅝	78	78½	— 1½
27	do rfg 5s '95 ...	34½	32	33¼	— 3¾
23	do 5s '96F	34	32¼	33½	+ ½
22	do 5s 2000D ...	33	31½	32½	— 1½
112	do cv 4½s '60..	28¼	26¾	27¾	+ 1¾
18	do 4s '48.......	74½	73½	73½	— 2½
3	BO4s PLEWV '41	70	70	70	+ ¼
16	B&O 5s SW '50.	54½	53¼	53¼	....
2	B&Ar cn 4s '51.	105	105	105	....
6	do 4s cv '51 st.	108	107¼	107¼	— 1
1	BellTP 5s '48B.	118	118	118	....

[illegible]

Sales, thous.		High.	Low.	Close.	Net chge.
1	L&N&N Ala5s'63.	120¼	120¼	120¼	+ 2⅛
2	LouG&El 3½s '66.	103	103	103	....
1	MaineCen 4½s '60	55	55	55	— 1⅛
1	‡ManhRy 4s '90.	24	24	24	....
4	MarkStRy 7s '40	86½	86	86½	+ 2½
7	McK&Rob 5½s'50	99¼	99¼	99¼	....
20	MeadCorp 6s'45A	98	98	98	+ 2
3	MichCen 4½s '79	89½	89½	89½	— ¼
1	Mil&N cn 4⅛s'39	60	60	60	....
14	MilER&L 5s'61B.	101¼	101¼	101¼	....
1	do 5s '71........	99⅜	99⅜	99⅜	— ⅛

[illegible]

Sales, thous.		High.	Low.	Close.	Net chge.
10	W PennP 5s'63E.	120⅜	120⅜	120⅜	— ¾
2	do 3½s '66......	107⅞	107⅞	107⅞	— ⅝
13	West Md 4s'52...	91¼	91⅛	91⅛	— ⅜
1	WNYPa gen4s'43.	107⅞	107⅞	107⅞	+ ⅛
9	West Un 5s'51...	62⅛	61⅛	62½	+ ⅝
9	do 5s '60........	62	60¼	62	+ 1¾
28	do 4½s '50.......	60	59½	60	— ½
4	West Sh 4s 2361	75¼	74⅛	74⅛	— 1½
2	Wh&L E 4s '49.	110⅜	110⅜	110⅜	....
1	Whl Stl 4½s'66A	86	86	86	+ 1
2	†W-Sp cv 7s '35ct	13½	13½	13½	+ ¾

[illegible]

FOREIGN.

[illegible]

Sales, thous.		High.	Low.	Close.	Net chge.
8	Taiw E P 5½s'71	57	57	57	....
7	Tokio Cty 5½s'61	59⅞	59¾	59⅞	— ⅛
3	Tokio E L 6s'53	60⅜	60¼	60¼	....
1	Trondhj 5½s '57.	103	103	103	+ 1
1	Ujiga E P 7s'45	70⅝	70⅝	70⅝	— 1⅜
4	†USWks 6½s'51A	28	28	28	....
1	Uruguay adj '79.	50	50	50	....
4	Yokohama 6s '61	60⅞	60⅞	60⅞	....

xin—Ex interest. ct—Certificates. †Selling flat on account of default. ‡Selling flat for reasons other than default. §Matured bonds. Negotiability impaired pending investigation.

PRODUCE MARKETS

EGGS—Unchanged to ½ cent lower; receipts, 4,503 cases. BUTTER—Unchanged to ¼ cent higher; receipts, 11,109 tubs. LIVE POULTRY—Hens, ½ to 1 cent higher; leghorn hens, unchanged to 1 cent higher; receipts, 28 trucks. POTATOES—Steady; receipts, 70 cars; on team track, 253. MILK—Grade A, 3.5 per cent butter fat, prices paid producers at farm, $2.33 per 100 pounds.

Wholesale Creamery Butter Prices.

	Chicago Whole milk.	Chicago Centralized.	New York.	Boston.	Philadelphia.
93 score..	33	....	34½	....	34½
92 score..	32¼	....	33½	34¼	34
91 score..	32	....	33¼	33¾	33½
90 score..	31½	32	32¾	33½	33
89 score..	31	31	32½	....	32½
88 score..	30	30	31½	32	32

Wholesale Cheese Prices.

	Chicago	Boston	New York.	Philadel.
Flats	....	17½-18	18½-19	....
Twins	17 -17¼	17½-17¾	....	....
S.Dais	17½-17¾	18¼-18¾	18¼-18¾	18¼-18¾
Y. Am	....	18½-18¾	18¾-19	....
Lghns	17½-17¾	....	....	18¼-18¾

U. S. Government Graded Eggs.

U. S. Extras [large], white, loose...36 cents
Do cartons ....37 cents

Live Poultry.

Broilers	23c	Legh'n hens	12@16c
Fryers	14@24c	Old roosters	15c
Springs	18½@22½c	Ducks	12@24c
Hens	16@22c	Turkeys	18@24c
Geese	12@20½c		

Dressed Poultry.

Tkys., yng.	25@27½c	No. 2 turkeys	21c
Do old	22@24½c	Geese	20c
Ducks	22c	Young hens	27c

Fresh Eggs.

Extra firsts 24½c
Less than cars 24½c
Fresh firsts, cars 23½c
Less than cars 23¼c
Current receipts 22c
Dirties 19c
Checks 18c

Refrigerator Eggs.

Extras	21c	Dirties	18c
Firsts	21¼c	Checks	17c
Standards	20¾c		

Potatoes.

Idaho ....$1.25 @1.55
Wisconsin 1.02½
North Dakota ....90 @ 1.15
Colorado ....1.42½@1.55

Country Dressed Veal Carcasses.

50@60 lbs.	8c	70@80 lbs.	9@10c
90@100 lb.	10½@12½c	100@120 lbs.	14@15c

food prepared and served as you like it
GOOD FOOD B G

ERIE RAIL LIENS PLUNGE; OTHER BONDS VARIABLE

Industrials and Utilities Show Firmness.

New York, Jan. 4.—(AP)—Erie railroad obligations broke sharply under another selling wave in the bond market today, with one issue off 25 points. Losses of a point or more were common in the carrier list, but elsewhere the trend was steady.

Erie refunding 5s were down 1¼ at 25, the convertible 4s series "A" were down 12½ at 28½, and the series "B" down 20 points at 30¼. The Erie and Jersey 6s, unaffected yesterday when heavy selling developed following announcement of default on some Erie obligations, broke 25 points, closing at 80.

Other Rail Bonds Irregular.

Nickel Plate 4½s were off 2 at 59¾. Southern Pacific 4½s closed down a point at 60½ and Southern 4s were off 2⅜ at 44¾. Illinois Central 4¾s and Baltimore and Ohio 4½s, which broke sharply yesterday, were in demand today, the former closing up 3½ at 33½ and the latter up 1¾ at 27¾.

Domestic industrials and utilities, for the most part, were firm. Up around a point were Youngstown Sheet and Tube 4s at 98 and United States Rubber 5s at 104½. Fractionally higher were American Waterworks 6s at 94½, Bethlehem Steel 4¼s at 100¾, Loews 3½s at 97.

Federal Issues Quiet.

United States government obligations were quiet, fluctuations ranging from losses of 5-32s to gains of 4-32s.

Foreign issues generally were stronger, Japanese 6½s advancing 2⅞ at 81.

One Institution Makes Big Money (It's a Mint)

Philadelphia, Pa., Jan. 4.—(AP)—One institution that made a lot of money last year was the Philadelphia mint. It reported turning out $22,593,593 in 1937.

MONEY, GOLD, AND SILVER

NEW YORK Jan. 4.—(AP)—Bar silver, 44¾, unchanged; industrial base price unquoted.

Foreign Markets.

LONDON, Jan. 4.—(AP)—Money, ½%. Discount rates: Short and 3-month bills, 9-16%. Bar gold advanced 1 penny at 139s 6d [Sterling price equivalent to $34.95.] Bar silver, 19 9-16d, up 5-16. [Sterling price equivalent to 44.10 cents.]

PARIS, Jan 4.—(AP)—At the close of trading today United States dollars were quoted 29.415f [3.40 cents to the franc], compared with 3.401 cents to the franc in New York overnight. Exchange on London, 147.30. In the bourse 3% rentes closed 70f 30c; 4½s "A", 76.05; 4½s 1937, 104.35.

MONTREAL, Jan. 4.—(AP)—Silver futures closed 75 points up to 10 off. No sales. Bids: January, 43.50; March, 44.05; May, 43.30; July 43.20.

Foreign Exchange.

[Quotations in American cents.]

	Jan. 4.	Jan. 3.	Wk. ago.	Yr. ago.
London ..	500.31¼	500.93¾	499.75	491.18¾
Paris	3.39⅝	3.40⅛	3.39 11/16	4.66⅞
Italy	5.26¼	5.26½	5.26½	5.26½
Belgium..	16.96½	16.98	16.97	16.90
Switzerld.	23.15½	23.17	23.12	22.98
Holland...	55.60	55.75	55.62	54.76
Denmark.	22.34	22.37	22.52	21.93
Sweden ..	25.79	25.83	25.77	25.32
Norway..	25.14	25.17	25.12	24.67
Germany.	40.31	40.30	40.29	40.24
†Do ...	21.70	21.70	21.15	....
‡Do ...	26.05	25.85	25.55	.....
Austria ..	*18.92	*18.92	*18.93	*18.73
Poland ..	18.98	18.98	18.98	18.95
Greece ...	.92½	.92½	.92¼	.90½
Roumania.	.75	.75	.75	.75
Jugo-Slav.	2.35	2.35	2.35	2.34
Czechslov	3.51⅝	3.51¼	3.51½	3.50½
Finland...	2.20	2.22	2.22	2.17
Canada ...	9.96⅞	99.95 5/16	99.85 11/16	100.3¼
Argentine.	29.40	29.35	29.45	30.70
Do ofc.	*33.40	*33.35	*33.33	....
Brazil ..	*5.30	*5.30	*5.50	*8.80½
Hongkong	31.34	31.32	31.30	30.69
Shanghai.	29.70	29.65	29.60	29.81
Japan ...	29.16	29.17	29.11	28.40
India	37.81	37.81	37.74	37.18
Chile	4.15	4.15	4.15	5.30
Singapore.	58.80	58.77	58.67	57.70
Hungary.	19.90	19.90	19.90	19.80
Mexico ..	27.80	27.00	27.80	27.88

*Nominal. †Registered. ‡Travel.

U. S. TREASURY

[Chicago Tribune Press Service.]

WASHINGTON, D. C., Jan. 4.—The following is a statement of the condition of the United States treasury on Dec. 31, 1937:

Income to date this year...$	3,176,213,500
Income to date last year....	2,158,305,500
Increase ....$	1,017,908,000
Army ....$	201,994,000
Navy	274,215,200
Veterans' costs to date......	292,439,100
Agricultural aid	449,703,700
Relief	2,258,400
Public works and wk. relief	925,725,400
Aid to home owners.........	124,442,800
Deficit this year...........	645,068,800
Deficit last year...........	1,304,523,700
Decrease ....$	749,454,900
Balance general fund today.$	2,972,841,000
Balance previous day.......	2,978,997,300
Decrease ....$	6,156,300
Public debt this date.......$	37,279,291,500
Inactive gold	1,227,696,300

EDUCATIONAL

Beginning January 5
FUNDAMENTALS OF FEDERAL TAXES
A short, intensive course in Federal Income Tax procedure for those interested in preparation of the 1937 returns.
Class meets for ten Wednesday evenings from 7 to 9 o'clock—closing March 9.
REGISTER NOW
Apply 6th Floor, Wieboldt Hall, or call Superior 4500.
School of Commerce
NORTHWESTERN UNIVERSITY
Lake Shore Drive and Chicago Ave.

State and Municipal Issues . . . 1937

Underwritten alone or with associates by Halsey, Stuart & Co. Inc.

In a year of substantially reduced volume of corporate bonds, state and municipal offerings figured importantly. The following list of eighty-two issues . . . originating in twenty-eight states . . . were underwritten by Halsey, Stuart & Co. Inc., alone or with associates, during the year.

ALABAMA
$ 800,000 BIRMINGHAM 3¾% Bonds, Due 1940-49; Opt. 1940

CALIFORNIA
10,200,000 LOS ANGELES DEPARTMENT OF WATER AND POWER 2%, 3%, 3¼%, and 3¾% Bonds, Due 1938-77; Opt. 1939
† 500,000 SAN DIEGO COUNTY 2¾% Bonds, Due 1943-45

CONNECTICUT
† 900,000 BRIDGEPORT 0.93% Notes, Due 5-15-1938
† 8,520,000 FAIRFIELD COUNTY 1¾% Bonds, Due 1938-52
† 400,000 STAMFORD, TOWN OF 1.04% Notes, Due 3-1-1938

ILLINOIS
* 400,000 CHICAGO 3½% Water Works System Certificates of Indebtedness, Due 5-1-1952
* 6,126,000 COOK COUNTY Series "A" 4% Bonds, Due 1956; Opt. 1938-49
* 125,000 ROCKFORD 2¾% Bonds, Due 1938-57
* 76,000 ROCK ISLAND S. D. No. 41 2.70% Bonds, Due 1956

INDIANA
* 100,000 INDIANAPOLIS SCHOOL CITY 2¼% Bonds, Due 1938-57
† 696,000 MARION COUNTY 2¼% Bonds, Due 1938-47
* 148,300 MARION COUNTY 2% Bonds, Due 1939-48
* 100,000 VANDERBURGH COUNTY 2¼% Bonds, Due 1939-49

IOWA
* 205,000 BOONE COUNTY 2½% Bonds, Due 1940-45
* 285,000 CARROLL COUNTY 2½% Bonds, Due 1938-46
* 500,000 CHEROKEE COUNTY 2½% Bonds, Due 1948-50; Opt. 1943
* 770,000 CLAY COUNTY 2½% Bonds, Due 1938-46
* 150,000 CLINTON COUNTY 2¼% Bonds, Due 1943-46
* 144,000 DALLAS COUNTY 2½% Bonds, Due 1938-46
* 441,000 GRUNDY COUNTY 2½% Bonds, Due 1938-46
* 450,000 HAMILTON COUNTY 2½% Bonds, Due 1938-46
* 400,000 HUMBOLDT COUNTY 2½% Bonds, Due 1948-50; Opt. 1943
* 367,000 WINNEBAGO COUNTY 2½% Bonds, Due 1938-46

KANSAS
* 75,000 KANSAS CITY BOARD OF EDUCATION 2½% Bonds, Due 1938-47

KENTUCKY
* 250,000 LOUISVILLE 2¾% Bonds, Due 1965

LOUISIANA
† 5,000,000 LOUISIANA, STATE OF 3¾% and 4% Bonds, Series S, Due 1941-60

MAINE
* 750,000 PORTLAND 2¾% Bonds. Due 1952

MARYLAND
† 3,408,000 MARYLAND, STATE OF 2¾% Bonds, Due 1940-52
† 250,000 PRINCE GEORGE'S COUNTY 3% Bonds, Due 1939-63

MASSACHUSETTS
† 1,600,000 BOSTON 2¾% and 3% Bonds, Due 1938-57
* 9,000,000 BOSTON 1.28% and 1.30% Notes, Due 3-25 and 4-21-1938 (Two Issues)
† 9,000,000 BOSTON 1.48% and 1.64% Notes, Due 7-15 and 11-1-1938 (Two Issues)
‡ 24,973,000 BOSTON METROPOLITAN DISTRICT "A" and "B" 2¼% Bonds, Due 1938-62
* 200,000 CAMBRIDGE 1¼% Bonds, Due 1938-42
* 145,000 MEDFORD 2¼% Bonds, Due 1938-52

MICHIGAN
* 50,000 NILES S. D. No. 1 2¼% Bonds, Due 1938-47

MINNESOTA
† 2,225,000 MINNESOTA, STATE OF, DEPARTMENT OF RURAL CREDIT 2% Certificates of Indebtedness, Due 2-1-1942
*$ 700,000 ST. PAUL 2.60% Bonds, Due 1938-57

MISSOURI
* 130,000 ST. JOSEPH 3¼% Bonds, Due 1942-57

NEW HAMPSHIRE
* 160,000 MANCHESTER 3% Bonds, Due 1938-57

NEW JERSEY
* 1,480,000 JERSEY CITY 4% Bonds, Due 1938-67
* 271,250 MONTCLAIR, TOWN OF 2¾% Bonds, Due 1938-70

NEW YORK
* 86,000 AUGUSTA, TOWN OF, SCHOOL DISTRICT No. 7 3.10% Bonds, Due 1938-67
† 2,200,000 BUFFALO 1.08% Notes, Due 6-15-1938
* 50,000 DUTCHESS COUNTY 1.40% Bonds, Due 1938-40
* 105,000 EASTCHESTER, TOWN OF 1¾% Bonds, Due 1938-41
* 200,000 FREEPORT, VILLAGE OF 2¾% Bonds, Due 1940-60
* 98,000 GREENBURGH, TOWN OF 2.70% Bonds, Due 1938-47
† 990,000 ISLIP, TOWN OF, UNION FREE SCHOOL DISTRICT No. 1 2.90% Bonds, Due 1939-67
* 216,000 MAMARONECK, TOWN OF 3¼% Bonds, Due 1938-57
†11,210,000 NEW YORK CITY 2½% Bonds, Due 1939-53
3,600,000 NEW YORK, STATE OF 0.50%, 0.70%, and 0.75% Notes, Due 6-28 and 11-9-1937 and 3-16 and 4-18-1938 (Three Issues)
* 90,000 ORLEANS COUNTY 2.30% Bonds, Due 1938-42
* 170,000 OSWEGO 2.10% Bonds, Due 1938-47
* 100,000 ROCKVILLE CENTER, VILLAGE OF 2.70% Bonds, Due 1940-59
* 110,000 SARATOGA SPRINGS 1.90% Bonds, Due 1938-44
† 1,350,000 SYRACUSE 0.49% Certificates of Indebtedness, Due 5-24-1938
† 290,000 TROY 2% Bonds, Due 1938-47
† 1,000,000 UTICA 0.73% Certificates of Indebtedness, Due 8-8-1937

NORTH CAROLINA
* 80,000 RALEIGH 3¼% Bonds, Due 1946-53

OHIO
† 3,353,500 CLEVELAND 2½% and 2¾% Bonds, Due 1939-52
† 660,000 FRANKLIN COUNTY 2½% Bonds, Due 1938-54

PENNSYLVANIA
* 75,000 LANSDOWNE, S. D. 2½% Bonds, Due 1946-55
†60,000,000 PENNSYLVANIA, COMMONWEALTH OF 1½% Notes, Due 5-31 1938
* 3,000,000 PITTSBURGH 1.60% Registered Notes, Due 7-1-1940
* 20,000 SKIPPACK TOWNSHIP S. D. 2½% Bonds, Due 1938-57

SOUTH CAROLINA
† 250,000 SPARTANBURG COUNTY 3¼% Bonds, Due 1938-48

TENNESSEE
†13,665,000 TENNESSEE, STATE OF 2¾%, 3¼%, and 3½% Bonds, Due 1944-49 (Two Issues)

TEXAS
† 632,500 FORT WORTH 3¾% Bonds, Due 1938-67

VERMONT
* 25,000 RUTLAND 2% Bonds, Due 1942-46

VIRGINIA
* 250,000 DANVILLE 2¾% Bonds. Due 1938-62

WEST VIRGINIA
† 1,000,000 WEST VIRGINIA, STATE OF 2¼% and 3½% Bonds, Due 1938-62

WISCONSIN
* 283,000 GRANT COUNTY 2% and 2¼% Bonds, Due 1943-46
* 80,000 LA CROSSE 2% Bonds, Due 1938-47
* 70,000 MARINETTE COUNTY 3½% Bonds, Due 1942
* 550,000 WINNEBAGO COUNTY 2% Bonds, Due 1938-48; Opt. 1941

* *Underwritten alone by Halsey, Stuart & Co. Inc.*
† *Account headed by Halsey, Stuart & Co. Inc.*
‡ *Account headed by Halsey, Stuart & Co. Inc. jointly with others.*

Descriptive circulars and current quotations will be supplied for any of the above securities upon request

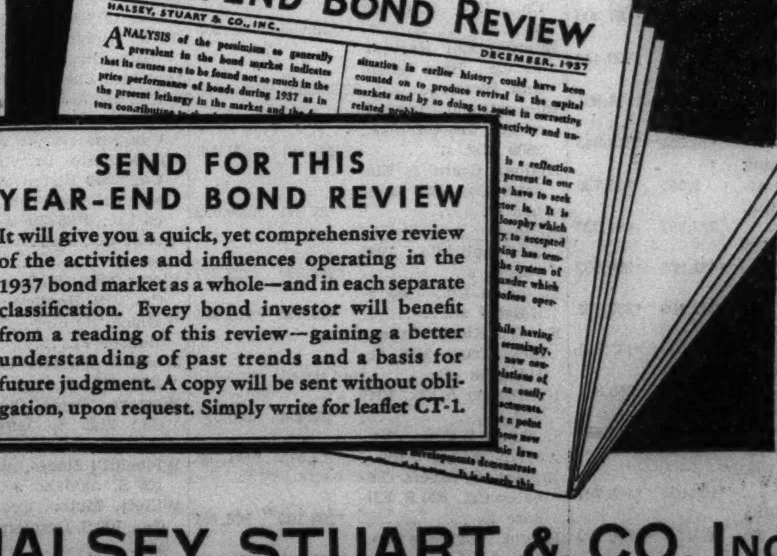

HALSEY, STUART & CO. INC.
CHICAGO, NEW YORK AND OTHER PRINCIPAL CITIES
201 SOUTH LA SALLE STREET · CHICAGO

Finance

Chicago Daily Tribune
THE WORLD'S GREATEST NEWSPAPER

Commerce

WEDNESDAY. JANUARY 5. 1938.

CHARGE ILLEGAL PRICE FIXING OF COAL BY BUREAU

Consumers Demand Public Hearings.

[Chicago Tribune Press Service.]

Washington, D. C., Jan. 4.—The National Bituminous Coal commission today was charged with violating the due process clause of the constitution in fixing minimum soft coal prices without public hearings.

John Carson, consumers' counsel for coal board.

The charge was made in a protest filed with the commission by F. O. Wallene, director of public utilities of Cleveland, O., who is one of a numerous group of consuming interests complaining against the commission's minimum prices. Wallene promised to carry his complaint against disregard of the constitution to the Supreme court, if necessary.

Price Fixing Methods Secret.

The protest was filed following the commission's refusal to disclose methods by which they set up the minimum soft coal prices at a public hearing called at the insistence of John Carson, consumers' counsel for the commission. Carson's revolt against the commission is the latest episode in the family feud which has torn the commission since its inception.

Carson, in attacking the secrecy with which the commission surrounded its rate fixing hearings, demanded that the commission put into the record data on which the prices were based at a hearing Dec. 21. The commission put in some data, which Carson assailed as wholly inadequate and the hearing was continued until this morning.

Commission Refuses Data.

When the hearing reconvened this morning the commission refused to put in its data. Representatives of the complaining consumer interests then asserted they would decline to put in their complaints against the commission's prices. When neither side would back down the hearing was continued to a date to be agreed upon by commission and consumer representatives.

Alex Pisciotta, representing the City of New York, told the commission that any complaint his city would have to make would be predicated on the submission of information demanded by Carson. Other consumer representatives joined with him.

In his protest Wallene said that the setting of prices without public hearings gave rise to "unfortunate suspicion and hostility on the part of the public," and did "irreparable injury to the consuming public in general."

He asked that the prices be suspended until the data asked by Carson is submitted by the commission at a public hearing. He promised to carry a legal fight on the prices to the Supreme court if the commission holds back the price data.

CANCEL WABASH IMPROVEMENTS TO SAVE CASH

St. Louis, Mo., Jan. 4.—(AP)—Federal Judge Charles B. Davis today canceled a $3,650,000 improvement program of the Wabash Railway company and suspended quarterly interest payments on underlying bonds and principal payments on equipment trust certificates to conserve the railway's cash balance.

The order followed Judge Davis' review of a report submitted by Norman B. Pitcairn and Frank C. Nicodemus, receivers, which stated the railroad's apparent return to solvency had been interrupted by the business recession.

The receivers reported an estimated cash balance at the year's end of $2,843,411 compared with $4,055,620 at the end of 1936. Judge Davis' order holds up payment of $785,017 interest on bonds and $1,155,400 on trust certificates, part of which already is delinquent.

The report of the receivers estimated a gross revenue for 1937 of $46,201,047, a decrease of $227,215 from the 1936 revenue.

Japan Ends Cigaret Sales in Cans to Save on Metal

Washington, D. C., Jan. 4.—[Special.]—Sales of cigarets in cans and the use of metal cigaret wrappers were discontinued in Japan on Jan. 1, by order of the tobacco monopoly board, the commerce department was advised today. The purpose was to divert about 220,000 pounds of tinplate and about 8,800,000 pounds of zinc and lead used yearly in cigaret packing to "other uses."

Dow Theory Comment

forecasts the trend of the Market as implied by the movements of "The Averages"

$40.00 Annual Via Air Mail $12.50 Quarterly

(All Money Refunded if Subscription Cancelled in 60 days)

ROBERT RHEA
Author of "The Dow Theory"
Colorado Springs, Colo.

Fights Celotex Deal for Stock in Certain-teed

Distributors Group, Inc., New York underwriting firm, yesterday voiced its opposition to the proposed purchase by Celotex corporation from Phoenix Securities corporation of substantial holdings in Certain-teed Products corporation preference and common stock. The opposition to the plan, which was proposed Dec. 20 and is scheduled to come before Celotex stockholders for approval at the annual meeting in Chicago Jan. 18, was contained in a letter sent yesterday to B. G. Dahlberg, president of Celotex.

The letter declared that "the proposed terms are not favorable to Celotex in that an excessive premium over market values is being paid by Celotex to Phoenix for advantages that should be obtainable without such payment."

Underwriter of Debentures.

Distributors Group, Inc., which was the underwriter last March of an issue of $4,000,000 of Celotex 10 year 4½ per cent debentures, sent a copy of the letter to security dealers who participated in the debenture financing.

"The terms of the deal as given in the letter to stockholders dated Dec. 20, 1937," yesterday's letter read "are for acquisition by Celotex from Phoenix Securities corporation of 9,496 shares of 6 per cent preference stock and 109,360 shares of common stock of Certain-teed Products corporation for 43,744 shares of Celotex common stock and $569,760 in cash.

Based on Dec. 20 closing market prices on the New York Stock exchange, the deal involves a premium paid by Celotex of $518,097."

Drop in Stock Price Cited.

The letter said that the basis for the deal involves payment by Celotex of $60 a share in cash for the Certain-teed preference stock, "although the stock closed yesterday [Monday] on the New York Stock exchange at $26.50 a share."

With respect to the proposed purchase of 17 per cent of the Certain-teed common stock, the letter continues, the proposed basis of issuing one share of Celotex common for each two and a half shares of Certain-teed common would result in a premium paid of $229,656 on the common stock purchase alone, based on closing prices Dec. 20 on the New York Stock exchange.

Urges Some Other Plan.

Asserting there is apparently no "control advantage" under the arrangement, the letter continues:

"If the situation involves no more than a working arrangement between the two companies we fail to see why working arrangements between Celotex and Certain-teed might not be developed under the present ownership situation without a purchase of stock which requires payment by Celotex to Phoenix of $569,760 in cash for the preference stock which does not influence control, and in addition a premium of some $229,656 for the common stock."

Congratulated on Earnings.

The letter congratulated Dahlberg on results of Celotex for the year ended Oct. 31, 1937, when the company earned $4.17 a common share, but called attention to probability that Certain-teed would show an "earnings deficit for the present fiscal year."

The letter to Dahlberg concluded: "In view of the reasons enumerated in this letter, we feel it our duty to express to you our opposition to the suggested plan of acquisition, with the urgent request that you recommend its abandonment to the stockholders and directors of Celotex corporation.

Celotex manufactures insulation, sound deadening and building materials. Certain-teed also makes many kinds of building supplies.

BUYS GYPSUM FIRM'S STOCK.

New York, Jan. 4.—[Special.]—The Celotex corporation has purchased the entire capital stock of the Gulf Gypsum company of Houston, Tex., it was learned today. The company has large gypsum deposits at Falfurias, Tex., and contemplates building a wall board mill on the gulf coast this year. Celotex has a large plant in New Orleans, La., where it manufactures insulating board from sugar cane fiber.

Approve Selling Columbus Packing Concern to Armour

Columbus, O., Jan. 4.—(AP)—Shareholders of the Columbus Packing company today approved the sale of the concern to Armour and Company, Chicago. Under the terms of the sale, the shareholders will receive $98 for each $100 for preferred stock. The total amount involved in the sale was not disclosed.

Armour & Co. representatives said yesterday that the final terms and details of the purchase of the Columbus Packing company would be announced in a day or so. The sale has not been closed, it was said.

BROAD ADVANCE IN STOCKS LED BY 'WAR BABIES'

Traders Expect Big Defense Outlay.

[Chicago Tribune Press Service.]

New York, Jan. 4.—With demand outstripping supply, stock market prices advanced on a broad front today, paced by steel, aviation, and copper issues, popularly referred to as "war babies." Gains in these groups ranged from 1 to around 5 points.

Volume for the day totaled 942,180 shares, compared with 916,050 shares on Monday, when the list barely held its own. Hurried short covering in the last hour presumably tended to keep prices at their best levels of the day.

The improvement in the "war" shares was largely attributed to the implications in President Roosevelt's message to congress that there would be increased expenditures for national defense, including a larger air force and navy, and continuance of government sponsored public works.

U. S. Steel and Bethlehem Climb.

United States Steel common and Bethlehem were the particularly bright spots in today's trading, making gains of 4⅞ and 3⅝, respectively. Other steels, including Republic, Youngstown, and Crucible, gained 1 to more than 3 points.

In the aviations Boeing, Douglas, North American Aviation, Consolidated Aircraft, and United Aircraft were prominent, with net increases averaging well over 1 point. Exceptionally volatile in a comparatively small turnover, Wright Aero soared more than 9 points.

The automobile division demonstrated long absent strength by keeping pace with other industrial leaders. Chrysler advanced 4 points and General Motors rose 2⅜ on active demand. Hudson Motors, responding to the announcement of a new low priced car, spurted 1½ points.

Copper Shares Advance.

Anaconda and International Nickel were leaders in the coppers, each adding 2⅝ points. American Smelting and Kennecott also found supporters and advanced 3½ and 1⅝ points, respectively.

Other industrial issues enjoying better demand were General Electric, up 2 points; Westinghouse, up 4⅞; Allis Chalmers, up 2¼; International Harvester, up 2, and other heavy machinery shares.

Carrier shares shook off the weakness encountered in yesterday's session, with Erie firming on short covering. Substantial fractional advances were the rule, with Atchison, New York Central, Southern Pacific, and Southern Railway showing the way.

Utilities Ignore Court Decree.

Public utility shares continued to ignore the generally unfavorable implications inherent in the Supreme court ruling yesterday and numerous issues scored moderate gains. Consolidated Edison was active, adding 1 point. North American surged ahead 1⅜ points.

A number of specialties reflected urgent demand. Prominent in the group were Philip-Morris, which spurted almost 5 points, and other tobacco shares.

The advances in the industrial sector lifted the Dow-Jones average for thirty representative issues to 124.61, an advance of 4.04 points. The rail and utility averages both rose 0.45. Of 725 issues traded, 533 advanced, 83 declined, and 109 closed unchanged.

CHICAGO AIRPORT TRAFIC SMALLER FOR DECEMBER

Departures from the Chicago airport during December numbered 7,260 persons, compared with 10,021 persons in November and 10,530 in December, 1936, Edward J. Eidson, manager of the Chicago air lines ticket office, announced yesterday. Unfavorable weather caused cancelation of a number of flights.

During 1937 the total number of outbound passengers from the airport was 133,290, compared with 122,236 during 1936, an increase of nearly 9 per cent.

National Trafic Lower.

Washington, D. C., Jan. 4.—[Special.]—Seventeen scheduled air lines operating in the continental United States in November, 1937, carried 81,654 passengers and flew 5,311,978 miles, a sharp decrease under the figures reported for the corresponding month in 1936, the bureau of air commerce reported today in its monthly summary. Air express carried also showed a drop from November, 1936.

WE ARE PLEASED TO ANNOUNCE THAT

MR. FRANK S. KELLY

HAS BECOME ASSOCIATED WITH US

AS VICE PRESIDENT AND DIRECTOR

NICHOLS, TERRY & DICKINSON
(INCORPORATED)
3600 BOARD OF TRADE BUILDING
CHICAGO

TELEPHONE WABASH 8540

JANUARY 1, 1938

How the Price of U. S. Steel Stock Has Fluctuated During the Last Five Years

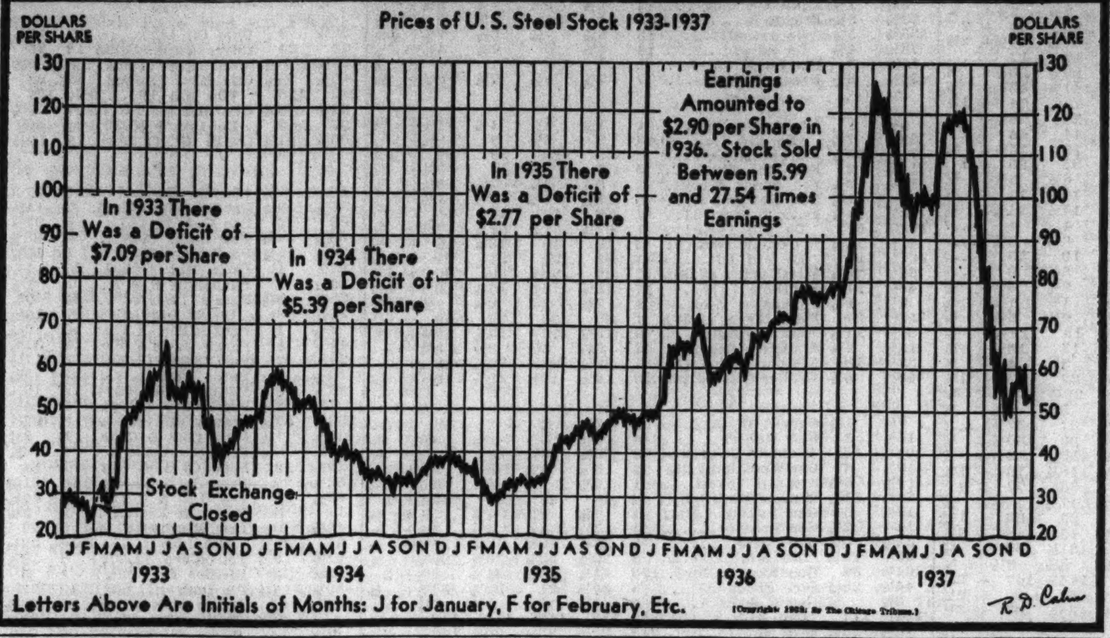

URGES PADDED PANTS FOR INDUSTRY, WITH POCKETS INSIDE OUT

Shoemakers will have to turn to making pants—a special kind of pants—unless sitdown strikes are outlawed, H. N. Lape, president of Julian & Kokenge, Cincinnati, O., shoe manufacturers, said yesterday at the national shoe fair luncheon in the Stevens hotel.

"A Frenchman invented the sitdown strike," said Lape. "Maybe he wanted to conserve sole lether. But if this [labor] situation continues the shoe industry will have to retrench and change its line of products.

"The quicker we get into the business of making pants with lether landing gear, the better for all concerned. And let me remark that in view of the spirited, persistent, and annoying kicks business has been taking from official Washington, it would be a smart idea to bring out a special pants creation for the business man.

"Such pants should come fully equipped with double reinforced seat and shockproof rubber insoles, with pockets built permanently inside out for convenience of tax collectors."

CHICAGO FIRM ADDS TAXES TO PRICE OF GOODS

The A. B. Dick company, manufacturers of mimeographs, 720 West Jackson boulevard, yesterday announced that hereafter it will include the sales tax and other taxes in the price of its equipment. Previously the taxes had been absorbed.

The company's statement follows: "During the year 1937 over ten states of the Union have either enacted or reënacted legislation imposing taxes in the general nature of a sales tax.

"The continuation of the trend toward governmental charges of this kind has led us to the determination that as of this date we shall add to the listed retail quotation for our products applicable amounts equal to the state sales, gross income, occupational, and license taxes which we may be required to pay in connection with our sales."

GASOLINE STOCKS SET RECORD FOR PERIOD OF YEAR

New York, Dec. 4.—(AP)—Gasoline stocks jumped 2,854,000 barrels in the week ended Jan. 1, according to an estimate today by the American Petroleum institute, to the highest level ever recorded at this period of the year. The latest inventory figure, 77,291,000 barrels, was only 6,000,000 barrels under the normal seasonal peak touched last spring.

Crude oil production dropped 56,000 barrels daily to 3,436,600 barrels, with most of the decline east of California. Refining operations were stepped up to 81 per cent of the industry's capacity from 79 per cent the week before. A total of 3,320,000 barrels daily were run-to-stills compared with 3,245,000 barrels in the previous week.

Industry Rule by 'Giants' in State Refuted

The Illinois Manufacturers association reported yesterday that an analysis of the latest data compiled by the federal census bureau shows that the manufacturing industry in Illinois is made up of a large number of small units and is not, as popularly supposed, dominated by giant corporations.

Eighty per cent of the industrial plants in the state, the association said, employ fewer than 50 persons. These plants, the analysis showed, employ 97,426 or 18 per cent of the 537,783 persons working in Illinois factories.

The figures cited, which were gathered by federal census takers, are seen as a refutation of the attacks which have been launched against business ostensibly controled by big units.

13 Plants Employ More Than 2,500.

The analysis further disclosed that there are only thirteen manufacturing establishments in the state that employ more than 2,500 persons each. In these thirteen plants there are 59,046 persons employed, or 10.9 per cent of the total number of factory workers. Forty-nine plants employ between 1,000 and 2,500 workers and account for 13 per cent of the state's factory workers.

There are 612 manufacturing establishments operating in Illinois, it was shown, which the owners operate without help.

The figures, the association said, should correct "a common misconception of many persons regarding the size of industrial firms and corporations."

Operate on Small Margin.

Most of the small manufacturing concerns, the association said, operate on a small margin of profit and have limited financial resources.

"It is this class," it said, "that finds it hardest to survive under the undistributed profits tax. Struggling establishments unable to accumulate much of a surplus, but often with a meritorious product, if permitted and encouraged to develop and expand, would ultimately grow into larger concerns."

Most of the large industrial plants, the association added, had their beginnings in small units.

British Trade Negotiators May Leave for U. S. Soon

LONDON, Jan. 4.—(AP)—Board of Trade officials disclosed today that a British delegation probably will leave for Washington, D. C., within a few weeks for detailed discussions on the proposed Anglo-American trade treaty.

BAIRD & WARNER
MORTGAGES
7 So. Dearborn · Cen. 1855

U. S. DEFICIT FOR HALF YEAR IS 645 MILLION; GROSS DEBT CLIMBS

Washington, D. C., Jan. 4.—[Special.]—The United States treasury deficit for the first half of the 1937-'38 fiscal year totaled $645,069,000, compared with deficit of $1,394,523,000 in the corresponding period of the preceding fiscal year, the treasury's Dec. 31 statement showed today.

Receipts in the six months to Dec. 31, 1937, were $3,176,214,000 and expenditures were $3,821,282,000. In the six months ended Dec. 31, 1936, receipts were $2,158,305,000 and expenditures amounted to $3,552,829,000.

The gross public debt on Dec. 31, 1937, totaled $37,279,292,000, compared with $34,406,921,000 at the end of 1936. Assets of the general fund were $3,161,905,000, and the treasury's working balance amounted to $1,202,115,000. Gold assets of the treasury were valued at $12,759,984,000, and silver at $1,442,491,000.

$5,000,000 MORE GOLD BOUND FOR PARIS FROM U. S.

New York, Jan. 4.—[Special.]—Another shipment of $5,000,000 gold to France left here today on the liner Champlain, it was learned in Wall street. This raised to $45,000,000 the amount of gold sent to France since Nov. 8. In addition, $5,000,000 of the metal was sent to England early in November.

Except for the first few shipments, which included two of $10,000,000 each, France has taken out the gold in the current movement in parcels of $5,000,000 each time a large French ship has left port.

The value of the American dollar rose in relation to foreign currencies on exchange transactions. The British pound closed in New York at $4.99 11/16, down ⅝ cent. The French franc declined 0.005 to 3.39625 cents.

THE RICHARD D. WYCKOFF

COURSE OF STOCK MARKET INSTRUCTION

(Not an Advisory Service)

Years of experience in the field of stock market education convince us that the average person is anxious to secure knowledge that will help him to obtain better results.

However, the majority are sceptical that such knowledge is taught by any responsible institution because they mistakenly believe that anyone understanding the market holds the key to over-night wealth.

The fact is, no matter how complete one's knowledge may be of any business or profession, that knowledge only enables one to build the more safely AND surely; to take greater advantage of opportunities as they present themselves. But it does not convey the power to create hurried wealth.

Thus the Wyckoff Course, sensibly appraised, is designed to help—not the chance taker—but the thinking person who *plans* to get ahead. Only such a person will be interested in our brochure on the Richard D. Wyckoff Method of Investing and Trading in Stocks.

WYCKOFF ASSOCIATES, INC. One Wall Street, New York

Without obligation, send me your brochure on the Wyckoff Course.

Name ....

Address ....

City .... State CT-28

World Grain Prices Climb on War Fears

CHICAGO GRAIN FUTURES

Closing prices on the May delivery of principal grains on the Chicago Board of Trade yesterday:

	Yesterday.	Monday.	Year ago.
Wheat	$0.93⅝	$0.90½	$1.32¾
Corn	.62⅜	.61¼	1.09¾
Oats	.31⅛	.30¾	.52
Rye	.74¼	.72⅛	1.13
Soy beans	.97	.95½	1.57¾

The strained political situation prevailing in Europe and the orient, stressed by President Roosevelt in his message to congress Monday, became the dominating influence in the world grain markets yesterday.

Wheat prices advanced 2½ to 5 cents a bushel in leading markets, the chief gain being in the Winnipeg market, which was up the permissible limit for one day. Closing trades were at the day's top prices, with the May future at Winnipeg finishing at $1.25¾, or 32⅛ cents above the same delivery on the Chicago Board of Trade.

Corn futures advanced 1⅛ to 1¼ cents to new high levels since early in October. Rye was as much as 2⅛ cents higher in Chicago and 5 cents a bushel higher in Winnipeg, where the advance reached the permissible limit.

Europe Buys Cash Grain.

Purchases of cash grain yesterday by Europe were on the largest scale witnessed in some time. About 2,000,000 bushels of North American wheat and a like amount of corn were estimated to have been taken during the day. In addition, the United Kingdom was said to have purchased 750,000 bushels of Australian wheat, and an additional 1,000,000 bushels of Australian grain is scheduled for shipment to French Indo-China.

A large amount of ocean freight room was reported to have been chartered Monday for shipment of wheat from American gulf ports to the United Kingdom during January and February, and Germany also was said to be in the market for supplies of that grain.

Argentina Limits Wheat Sales.

The failure of Argentina to offer new wheat freely, despite recent favorable weather for harvesting in that country, was said to have resulted in diverting the demand to the United States. Buenos Aires wheat futures were more than 4 cents higher before American markets closed, with the March delivery selling about 15 cents a bushel above the Chicago May future.

Trading in the September delivery of all grains, except soy beans, will be inaugurated today on the Chicago Board of Trade. The directors of the exchange at their meeting yesterday lifted the ban on transactions in that future. Trading in soy beans for October delivery will also start tomorrow.

New York Stock Exchange Members Borrowing Less

New York, Jan. 4.—(AP)—Collateral borrowings of New York Stock exchange members reported today as of the close of business Dec. 5 totaled $65,219,305, a decrease of $28,567,274 under the previous month-end total. The lowest total reported since the exchange began publishing the figures was $241,599,943 on July 31, 1932, compared with the record high of $8,549,383,979 on Sept. 30, 1929.

HUDSON OFFERS NEW CAR IN LOW PRICE RANGE

Company Expects to Create 6,000 Jobs.

Detroit, Mich., Jan. 4.—[Special.]—Production of a new Hudson automobile to compete in the lowest price field will begin this week, President A. E. Barit of the Hudson Motor Car company announced today.

A. E. Barit.

Hudson distributors from all over the country will get their first view of the new car tomorrow and previews for dealers in this area will be held Thursday and Friday.

Prices will be announced Sunday and pictures of the four body styles will be displayed. The new automobile will be known as the Hudson 112. It has six cylinders.

112 Inch Wheelbase.

A sedan, a four passenger coupé, a three passenger coupé, and a convertible coupé will be the models in the early production schedule. The wheelbase will be 112 inches and the overall length 187½ inches. The motor is 83 horse power and has a gasoline consumption rate of 24 miles to the gallon, according to tests, President Barit said.

"The new car will measure up to every tradition of lowest priced cars in economy of ownership and operation," Barit stated. "It will set new standards in the amount of room it makes available, in the smoothness of operation, the sturdiness of construction, and the fine car features it will bring to its owners."

Production of the new model means a pay roll increase for Hudson of $1,250,000 a month, Barit said, and an additional outlay for other costs of $11,000,000. The present Hudson working force of 6,000 will be doubled as a result of the move. The extra 6,000 will come from the ranks of regular Hudson employés now idle.

"One Job for Industry."

"While there are confidence inspiring moves of a general nature that can and should be made," Barit said, "there is one specific job for industry, and that is to put more men and money to work wherever possible.

"The automobile industry was able to lead the way out of the depression; it seems reasonable to expect it to do something about leading the way out of the present recession.

"Instead of saying a new car is coming, I put it this way: Jobs for 6,000 more Hudson factory workers are coming as soon as our production line can absorb them. More sales, increased profits and increased activity all down the line for the 5,000 organizations throughout the world which sell our products—that is the real announcement we are here to make."

THE CHASE NATIONAL BANK

OF THE CITY OF NEW YORK

Statement of Condition, December 31, 1937

RESOURCES

Cash and Due from Banks	$ 708,039,850.53
U. S. Government Obligations, direct and fully guaranteed	603,362,028.86
State and Municipal Securities	81,129,409.14
Other Bonds and Securities	162,019,139.60
Loans, Discounts and Bankers' Acceptances	728,522,484.20
Banking Houses	36,520,660.45
Other Real Estate	6,141,828.32
Mortgages	11,726,121.33
Customers' Acceptance Liability	23,646,601.27
Other Assets	14,271,287.35
	$2,375,379,411.05

LIABILITIES

Capital Funds:		
Capital Stock	$100,270,000.00	
Surplus	100,270,000.00	
Undivided Profits	31,120,741.37	
		$ 231,660,741.37
Reserve for Contingencies		16,969,701.49
Reserve for Taxes, Interest, etc.		1,551,746.20
Deposits		2,069,989,515.12
Acceptances Outstanding		25,707,614.28
Liability as Endorser on Acceptances and Foreign Bills		23,637,678.41
Other Liabilities		5,862,414.18
		$2,375,379,411.05

United States Government and other securities carried at $152,427,444.32 are pledged to secure public and trust deposits and for other purposes as required or permitted by law.

Member Federal Deposit Insurance Corporation

Stocks, Bonds

Chicago Stocks.

Chicago stocks climbed higher yesterday on a trading volume of 24,000 shares, compared with 17,000 on Monday. THE CHICAGO TRIBUNE average of 20 stocks reached a high for the day of 9.79 and closed at 9.78, up 0.25 from the previous close. Of the 74 issues traded, 46 advanced, 11 declined and 17 were unchanged.

Middle West again led in trading volume, advancing a full point to close at 6¾ on sales of 3,000 shares. Marshall Field closed at 8½, an increase of ⅝ from the previous close, with 2,350 shares sold. Bendix Aviation went up 1⅛ to close at 12⅜; Zenith Radio closed at 14⅛, up ⅝.

Bank Stocks.

Quotations on Chicago bank stocks were steady to slightly higher in quiet trading yesterday. Dealers quoted City National Bank and Trust stock from $103 to $107 a share bid, the latter representing a $4 gain. Continental Illinois bank shares were bid up $1 a share to $100. Quotations varied on Northern Trust stock, two leading dealers carrying a bid price of $480 a share, while another carried the price at $470, unchanged from Monday.

CHICAGO.

[Nominal quotations.]

	Yesterday. Bid.	Ask.	Monday. Bid.	Ask.
American National	160	170	160	170
Chicago Title	134	137	134	137
City National	107	111	103	108
Continental Illinois	100	101½	99	100½
First National	207	210	206	210
Harris Trust	280	290	280	290
Lake Shore Trust	55	60	55	60
Mercantile Trust	140	146	140	146
Merchandise	172	180	172	180
National Boulevard	175	185	175	185
National Builders	55	65	55	65
Northern Trust	480	495	470	485
Personal Loan	140	144	140	144
Terminal National	23	27	20	25

NEW YORK.

	Bid.	Ask.		Bid.	Ask.
Bk of Am	48	50	FNat[B]	34½	36½
Bk of M.	22	23½	First Nat.	1,770	1,810
Bankers T	49	51	First Nat.	1770	1810
Bklyn Tr.	79	84	Guar Tr.	238	243
CenTB&T.	94	97	Irving Tr.	11¼	12¼
Chase Nat	32	34	Mfrs Tr.	36	38
ChemB&T	44½	46½	Do pfd.	48½	50½
Com'rcial	129	135	Natl City.	27¾	29¼
Cont B&T	11¼	12¾	N Y Tr.	94	97
CornEB&T	51	52	Public	30	32
Empire Tr	22	23	Title G&T	6½	7½

WHAT STOCKS DID

[Tuesday, Jan. 4, 1938.]

TRIBUNE AVERAGES.

	High.	Low.	Close.	Net chge.
25 railroads	22.78	22.31	22.71	+ .33
25 industrials	154.39	150.47	153.77	+4.22
50 stocks	88.58	86.39	88.24	+2.28

	High.	Low.	Close.
50 stocks one year ago	137.34	135.91	137.01
50 stocks two years ago	114.24	112.17	113.93

ASSOCIATED PRESS AVERAGES.

	30 indus.	15 rails.	15 utils.	60 stks.
Net change	+2.0	+.6	+.6	+1.3
Tuesday	62.6	19.4	33.0	44.2
Previous day	60.6	18.8	32.4	42.9
Month ago	65.4	21.9	34.0	46.5
Year ago	95.0	38.3	51.2	69.7
1937-8 high	101.6	49.5	54.0	75.3
1937-38 low	57.7	18.8	31.6	41.7
1936 high	99.3	43.5	53.7	72.8
1936 low	73.4	30.2	43.4	55.7
1932 low	17.5	8.7	23.9	16.9
1929 high	146.9	153.9	184.3	157.7
1927 low	51.6	95.3	61.8	61.8

DOW-JONES AVERAGES.

	High.	Low.	Close.	Net chge.
30 industrials	124.96	121.69	124.61	+4.04
20 railroads	29.86	29.30	29.80	+0.45
20 utilities	21.00	20.43	20.91	+0.45
70 stocks	41.48	40.46	41.37	+1.13

ISSUES TRADED.

	Tuesday.	Monday.
Advances	533	388
Declines	83	191
Unchanged	109	145
Total issues	725	724
New 1937-38 highs	0	0
New 1937-38 lows	11	12

CHICAGO STOCK AVERAGES.

	High.	Low.	Close.	Net chge.
20 stocks	9.79	9.53	9.78	+ .25

LONDON AVERAGES.

[London Financial Times.]

Industrials	117.8	+ .1
Rails	66.2	...

CASH GRAIN

Official receipts of grain at Chicago Tuesday: Corn, 65 cars; oats, 7 cars; rye, 1 car; barley, 3 cars. The range of cash grain prices per bu in leading markets:

WHEAT.

No.	Chicago.	Kansas City.	St. Louis.
2 red	....	93¼@97½	....
3 red	....	91 @92¾	....
4 red	....	90¼	90½@93
2 hd	....	98¾@02¼	....
3 hd	....	95¾@96	....
4 hd	....	90¼@02½	....
	Duluth.	**Winnipeg.**	**Minneapolis.**
1 d.n.	1.09⅝@21⅝	1.50¾	1.09⅝@21⅝
2 d.n.	1.08⅝@16⅝	1.43¾	1.08⅝@16⅝
3 d.n.	1.04⅝@14⅝	1.25¾	1.04⅝@14⅝
1 a.d.	94⅛@08⅛	90¾	92⅛@08⅛
		Toledo.	**Omaha.**
2 red	....	99½@00½	....
2 hd	....	....	97

CORN.

	Chicago.	Kansas City.	St. Louis.
3 mx	59½	58¾	....
5 mx	56 @57½	....	....
2 yel	62¾	60 @60½	63¼
3 yel	59½@60½	59¼@60	61 @62¾
4 yel	58¼@60	58¼	58¾@60¾
5 yel	56½@57¾	....	58¼
3 wh	60¾	59 @61½	61
4 wh	59½	57 @60	59½
5 wh	57½	....	....
S grd	54½	....	....
	Minneapolis.	**Omaha.**	**Peoria.**
3 mx	53⅞@55⅞	....	....
2 yel	57⅜@57⅞	57 @57¾	....
3 yel	55⅜@57⅜	55¼@56¼	58½
4 yel	52⅞@55⅜	53 @54½	56½@57½
5 yel	....	....	55½
4 wh	....	56	....

OATS.

	Chicago.	Kansas City.	St. Louis.
1 wh	34½@35	....	....
2 wh	....	31¾@32½	....
3 wh	32½	31 @32	....
	Duluth.	**Omaha.**	**Minneapolis.**
2 wh	....	....	30 @30½
3 wh	30⅝@31⅛	....	29 @29½
4 wh	....	....	27½@29
	Winnipeg.	**Toledo.**	**Peoria.**
2 wh	54⅞	36½@37½	....
3 wh	48⅞	....	....

RYE AND FLAX.

	Rye.	Flax.
Milw	85	....
Minn	72¾@76¾	2.08 @15
Dulh	74¼@75¼	2.04 @14

SOY BEANS.

No. 4 yellow was quoted at 92c per bu, track, Chicago.

FIELD SEEDS.

Buyers' prices at Chicago were quoted as follows: Timothy, $2.60@2.95 per 100 lbs [choice grades higher]; alsike, $26.00@29.50; red clover, $30.00@35.00; sweet clover, $8.75@9.50.

BARLEY.

	Malting.	Feed.
Chicago	70 @87	40 @60
Milwaukee	75 @87	48 @60
Minneapolis	52 @82	44 @60

BOARD OF TRADE SALES.

[On Jan. 3, in thousands of bushels.]

	May.	July.	Total.
Wheat	11,738	2,499	14,237
Corn	4,398	916	5,314
Oats	533	43	576
Rye	215	60	275
Soy beans	21	....	21
Grand total			20,423

Open Grain Trades.

	May.	July.	Total.
Wheat	70,812	22,878	93,695
Corn	34,933	14,252	49,425
Oats	19,921	1,172	21,093
Rye	2,413	483	2,896
Soy beans	1,166	31	1,197
Grand total			168,306

CHICAGO CURB.

	Sales.	High.	Low.	Close.	Prev. close.
d Br & D	150	.25	.25	.25	.25
ipana Gold	200	.30	.27	.27	.30
Fehr Brew	500	.50	.40	.50	.40

NEW YORK STOCK TRANSACTIONS

Tuesday, January 4, 1938.

Shares sold today ... 942,180. Year ago ... 1,872,000. Total sales 1938 to date ... 1,858,230. Total sales 1937 to date ... 4,064,613.

[The figure in brackets after name of stock is annual dividend rate.]

†Unit of trading, ten shares. *Ex-dividend. xr—Ex-rights. a—Also extra or extras. b—1/10 share of $2 preference stock. d—1/25 share of $3 preference stock. e—Paid last year. f—Payable in stock. g—Declared or paid so far this calendar year. h—Cash or stock. k—Accumulated dividend paid or declared this calendar year.

Sales to 11 a. m., 250,000; to 12 noon, 430,000; to 1 p. m., 530,000; to 2 p. m., 630,000; total, 942,180 shares.

WASHINGTON, D. C., Jan. 4.—[Special.]—Odd lot purchases by customers were 193,785 shares on Jan. 3; sales were 133,778.

CHICAGO STOCKS

Tuesday, January 4, 1938.

Shares sold today ... 24,000. Total sales 1938 to date ... 41,000.
Year ago ... 62,000. Total sales 1937 to date ... 126,000.

1937-'38 High.	Low.	Description. div. rate, $s—	Sales.	Open.	High.	Low.	Close.	Net chge.	Closing Bid.	Asked.
12¾	3	Advance Alum [.50g]	200	3⅝	3⅝	3⅝	3⅝	— ¼	3⅝	3⅞
14¼	5½	Aetna B Bear [1.05g]	50	6¾	6¾	6¾	6¾	+ ¼	6⅝	8
13¾	4¾	Armour & C [.70g]	900	5¾	5⅞	5¾	5⅞	+ ⅛	5⅞	6
23½	9	Bastian-Bless [1.60]	150	11	11½	11	11½	+ ½	11½	12½
30⅛	8½	Bendix Av [1]	150	12⅛	12⅜	12⅛	12⅜	+ 1⅛	12	12⅛
14¼	4½	Berghoff Brew [1]	50	7	7	7	7	+ ¼	6⅞	7
14½	5½	Binks Mfg [.70g]	50	6⅛	6⅛	6⅛	6⅛	+ ⅛	5¾	6¼
43½	16½	Bliss & Laugh [2a]	100	17	18	17	18	+ 1⅝	17¾	18½
50¼	22¾	Borg-Warner [2a]	400	23½	24	23½	24	+ ⅛	23⅝	24
15¼	5	Brown F & W [.60]	100	5¼	5¼	5¼	5¼	+ ¼	5	5⅝
18⅛	5⅝	Butler Bros [.60]	200	7¼	7¾	7¼	7¾	+ ⅝	7½	7⅞
36⅛	17	Do pfd [1.50]	100	19⅝	19⅝	19⅝	19⅝	+ ⅜	18¾	20
43	17	Castle A M [2a]	100	19	19	19	19	+ 1¾	18	22
19	12	Cen Gold Stor [1a]	10	14	14	14	14	....	13¾	14
81½	46	Cen I Pub S pfd [4g]	20	46¾	46¾	46¾	46¾	— ¼	46¾	47½
6⅝	1⅛	Cen & S W Ut	1,350	2	2⅛	2	2⅛	+ ⅛	2	2⅛
26⅝	15½	Cherry-Burr [1.40a]	50	18¼	18¼	18¼	18¼	+ 1¾	16¾	18⅝
6⅝	1	Ch & N W	50	1⅛	1⅛	1⅛	1⅛	+ ⅛	1⅛	1¼
6¾	1¾	Chi Corp	1,150	2	2⅛	2	2⅛	+ ⅛	2	2⅛
77	35	Chi Fl Shaft [4]	200	39	40	39	40	....	40	41
5⅝	1½	Cities Serv	500	2	2	2	2	....	1⅞	2
33¼	20½	Com'wlth Ed [1.25a]	700	26½	26¾	26⅝	26¾	+ ⅝	26¾	27
48½	15½	Compressed I Gas	150	17	17	17	17	....	17	18
14½	5	Consumers C pfd	20	6¼	6¼	6¼	6¼	....	6¼	6½
5⅝	1½	Cord Corp	400	1⅝	1⅞	1⅝	1⅞	+ ¼	1¾	2
25	15	Dixie-Vortex [1.50a]	50	15½	15½	15½	15½	+ ½	15	15½
41¼	18½	Eddy Paper [3g]	50	19	19	19	19	....	16⅝	19
12½	2¼	El Household	100	3¼	3¼	3¼	3¼	....	3⅛	3¼
40½	21	Elgin Nat Wat [3g]	150	22	22	22	22	— 1	21½	22
5½	2	Fuller Mfg [.20]	200	2⅛	2⅛	2⅛	2⅛	....	2	2¼
10⅛	1⅛	Gen Household	1,850	2½	2⅝	2½	2½	....	2⅜	2⅝
12⅝	5½	Gossard HW [1.25g]	100	8⅝	8⅝	8⅝	8⅝	+ ⅞	8⅛	9½
29½	9	Gt Lakes Dr [1a]	50	13½	13½	13½	13½	+ ½	13	14
13	10	HubbellH Inc [1.23g]	50	10½	10½	10½	10½	+ ½	10½	11½
4¼	1⅛	Hupp Motors	100	1⅛	1⅛	1⅛	1⅛	— ⅛	1⅛	1¼
12⅛	8¾	Ill Cen R R	50	9¼	9¼	9¼	9¼	— ⅛	9¼	9⅝
29¾	13¼	Jarvis W B [2a]	50	16¾	16¾	16¾	16¾	+ ¼	16¾	17⅛
51	19⅝	Jefferson El [3g]	100	20½	20½	20½	20½	....	19¾	25
16⅛	3¾	Katz Drug	300	4¼	4⅜	4¼	4⅜	+ ⅜	4¼	4½
5	1⅝	Mickelberry's Food	300	2⅝	2⅝	2⅝	2⅝	— ⅛	2⅝	2⅞
15⅞	3⅝	Mid West Corp	3,000	5¾	6¾	5¾	6¾	+ 1	6⅝	7⅞
7¾	¾	Do war	100	1½	1½	1½	1½	+ ⅛	1⅝	1⅞
12¾	1½	Midland Unit pfd	50	4½	4½	4½	4½	+ ¼	4½	5
46⅛	20	Modine [3.50g]	100	21¾	21¾	21¾	21¾	+ ½	21¾	23
51⅛	40⅛	Monroe Ch pfd [3.50]	10	40⅛	40⅛	40⅛	40⅛	— ⅝	39⅝	40⅛
12⅝	2	Nat Rep Inv pfd	20	3¼	3¼	3¼	3¼	+ ¼	3⅛	4¼
58	17	Noblitt-Sparks [3a]	250	18½	19	18½	19	....	18½	19
16½	5½	Nor'w Bancorp	650	7	7⅝	7	7⅝	+ ⅝	7¼	7¾
125½	86	Quaker Oats [5]	130	98	99	98	99	+ ½	98	99
23¼	16	Rath Pack [.333e]	50	17¾	17¾	17¾	17¾	+ 1¼	17⅛	18
3⅛	¾	Raytheon Mfg pfd	100	1	1⅛	1	1⅛	+ ⅜	¾	1⅛
35½	6	Reliance Mfg [.60]	20	10	10	10	10	+ 1	10½	12
111	99	Do pfd [7]	10	99	99	99	99	+ ¾	99	....
2½	½	Rollins-Hos	1,000	⅞	⅞	⅞	⅞	— ⅛	¾	1
42	23½	Sangamo El [1a]	100	26	26	26	26	— ⅝	25½	26½
14½	4	Serrick Corp B [.90a]	250	4	4	4	4	....	3¾	4¼
4⅝	2⅛	Std Dredge [.40g]	200	2⅝	2¾	2⅝	2¾	+ ⅛	2¾	2⅞
28½	9	SunstdMTool [1.25g]	100	9¼	9¼	9¼	9¼	....	9	9½
28½	15¼	Swift & Co [1.20]	500	17	17¼	17	17	+ ¼	17	17¾
33¾	22⅝	Swift Int [2]	50	23⅝	23⅝	23⅝	23⅝	+ ⅛	23⅝	24½
83	18	Walgreen [2]	50	18½	18½	18½	18½	+ ¼	18⅛	19½
26½	10	Wieboldt Stores [1]	150	11	11	11	11	+ 1	10¼	11
12	4	Wisc Bankshrs	50	4⅞	4⅞	4⅞	4⅞	+ ⅛	4⅝	4⅞
15¼	2¾	Woodall Indust	100	3¼	3¼	3¼	3¼	....	3¼	3½
43¾	11¾	Zenith Radio [2g]	250	13¾	14⅛	13¾	14⅛	+ ⅝	14	14¼

*Ex dividend. †Ex rights. a—Also extra or extras. g—Paid last year. e—Declared or paid so far this year.

BOARD OF TRADE STOCKS.

	Sales.	High.	Low.	Close.	Prev. close.
Berkey & Gay	100	⅞	⅞	⅞	⅞
Centlivre Brewing	50	1⅝	1⅝	1⅝	1½
Gellman Mfg	150	1⅛	1⅛	1⅛	1⅛
Interst Home Eq.	50	3½	3½	3½	4
Mohawk Liquor	200	1¼	1¼	1¼	1
Pearson Co.	50	1⅝	1⅝	1⅝	1½

HAY MARKET.

Timothy, rail	$16@17	$14@16	$10@12
Do, truck	14@15	12@13	9@11
Alfalfa, rail	20@25	14@19	12@14

Oat and wheat straw, rail, $7.00@8.00; truck, $7.00@8.00; marsh hay, rail, $7.00@9.00; truck, $7.00@9.00. Rye straw, rail, $10.00@11.00; truck, $8.00@9.00. Receipts, 9 cars timothy, 1 car rye straw.

GRAIN IN OTHER MARKETS

	Open.	High.	Low.	Close.	Prev. close.
January Wheat.					
Rtm.	1.08¾	1.08¾	1.08¾	1.08¾	1.07⅛
February Wheat.					
B. A.	1.04½	1.08¾	1.04½	1.08¾	1.03¾
March Wheat.					
B. A.	1.05¼	1.09¾	1.05⅛	1.09¾	1.04½
†Lvpl	1.10¼	1.13⅜	1.10¼	1.13⅜	1.09⅛
May Wheat.					
K. C.	.89⅜	.90¾	.84¼	.90⅝	.87⅝
Mpls.	1.00½	1.01⅝	1.00½	1.01⅝	.98⅝
*Dul.	.87	.88⅛	.86¾	.88⅛	.84¾
Wnpg	1.24¼	1.25¾	1.23½	1.25¾	1.20¾
†Lvpl	1.10⅞	1.13⅝	1.10⅞	1.13⅝	1.09¾
July Wheat.					
K. C.	.83½	.83⅞	.83⅛	.83⅞	.81⅜
Mpls.	.99	.99	.98⅜	.98¾	.96
*Dul	.88	.88	.88	.88	.84¼
Wnpg	1.15¼	1.16¾	1.13⅞	1.16¾	1.11¾
†Lvpl	1.12½	1.14	1.12⅝	1.14	1.10
January Corn.					
Rtm	.84½	.84½	.84½	.84½	.83
B. A.	.84⅛	.86¼	.84⅛	.86¼	.84⅛
February Corn.					
B. A.	.83⅛	.85¼	.83⅛	.85¼	.83⅛
May Corn.					
K. C.	.59½	.59½	59	.59⅜	.58½
Mpls	.57	.57	.57	.57	.56½
July Corn.					
K. C.	.59¼	.59⅜	59⅛	59⅜	.58¾
May Oats.					
Mpls	.28¼	.28½	.28¼	.28½	.28
Wnpg	.49⅜	.49⅞	.49¼	.49⅞	.48¾
July Oats.					
Wnpg	.46⅝	.47	.46⅝	.47	.45¾
May Rye.					
Mpls	.69¼	.70¾	.69	.70¾	.68⅜
Dul	.70⅝	.70⅝	.70⅝	.70⅝	.70½
Wnpg	.80½	.83¾	.80⅜	.83¾	.78¾
July Rye.					
Wnpg	.79½	.83¼	.79½	.83¼	.78¼
May Feed Barley.					
Mpls	.50	.51⅞	.50	.51⅞	.49⅜
Wnpg	.64⅝	.65¼	.64⅝	.65⅛	.63⅜
July Feed Barley					
Wnpg	.61	.62⅝	.61	.62⅝	.60½
February Flaxseed.					
B. A.	1.31	1.33	1.30⅝	1.33	1.30½
May Flaxseed.					
Mpls	2.02	2.02½	2.01½	2.02	1.99½
Dul	2.01	2.01	2.01	2.01	1.98
July Flaxseed.					
Mpls	2.03½	2.03½	2.03½	2.03½	2.01
Dul	2.01	2.01	2.01	2.01	1.99

*Durum. †Exchange, $5.01; Monday, $5.

NAVAL STORES.

SAVANNAH, Jan. 4.—(AP)—TURPENTINE—Firm, 26½c per gal. Sales, 35 casks; receipts, 143; shipments, none; stock, 31,899. ROSIN—Firm. Sales, 448 lots of 280 lbs; receipts, 1,018; shipments, 310; stock, 72,854. Quote: B, D, $4.15; E, $4.15@4.20; F, $5.45; G, $5.50; H, $5.67½@5.70; I, $5.77½@5.80; K, $6; M, $6.20; N, $6.25; WG, $7.05; WW, X, $7.50.

Commodities

Rubber, hide, and silk futures yesterday led a general advance in commodity prices, which accompanied a rise in securities markets. Raw hides closed 0.40 to 0.42 cent higher in the New York futures market, and rubber futures were up 0.14 to 0.17 cent at the close. Raw silk futures closed 1½ cents to 2½ cents higher.

Wool top futures, barely active in early New York trading, declined in sympathy with lower foreign cables, but later rallied under influence of strength of other commodities. The close was irregular, up 0.90 to off 0.20 cent.

Savannah Sugar Refining company and American Sugar Refining company announced that they were cutting their offering price on refined sugar for immediate delivery by 0.10 cent to 4.75 cents a pound. The price was made retroactive to opening of trading Jan. 3. Futures contracts for domestic raw sugar closed 0.01 cent higher, and world contracts were off 0.00½ cent.

Metal markets were unchanged to slightly higher in quiet trading. Copper futures closed 0.07 to 0.18 cent higher.

Cocoa futures were up 0.02 to 0.05 cent higher at the close. Cottonseed oil futures closed 0.08 to 0.12 cent higher.

FUTURES SUMMARY.

	Close Jan. 4.	Close Jan. 3.	*Season's range High.	Low.
Chicago.				
Wheat, bu.	$0.93⅝	$0.90½	$1.32⅛	$0.85½
Corn, bu.	.62⅝	.61¼	.81	.56⅝
Oats, bu.	.31⅛	.30¾	.42¼	.28½
Rye, bu	.74¼	.72⅛	.84	.63⅜
S.beans, bu.	.97	.95½	1.06¼	.93
Lard, lb.	.0877	.0865	.1210	.0836
Cotton, lb.	.0835	.0844	.1264	.0769
Butter, lb.	.30¾	.30⅞	.33⅜	.30¼
Eggs, doz.	.18⅞	.19½	.29½	.16⅞
New York.				
Cocoa, lb.	.0562	.0558	.0764	.0515
Ctsd oil, lb.	.0724	.0713	.0888	.0517
Coff., Rio, lb	.0417	.0417	.0705	.0395
Sugar, lb.	.0228	.0227	.0252	.0226
Rubber, lb.	.1445	.1431	.2037	.1427
Hides, lb.	.1072	.1030	.1855	.0875
Silk, lb.	1.45	1.43½	1.65¼	1.42
Copper, lb.	.0930	.0912	.1333	.0864
Lead, lb.	.0451	.0451	.0625	.0451
Tin, lb.	.4150	.4110	.5790	.4100
Zinc, lb	.0475	.0475	.0720	.0475

*Since trading in the contract started. All prices are for May delivery except butter and eggs which are for January, and hides for June.

NEW YORK FUTURES.

[Yesterday's closing prices in cents per pound unless otherwise stated.]

Cottonseed Oil.

Closed .08 to .13 cent higher. January, 7.08; February, 7.10; March and April, 7.23; May, 7.24; June, 7.25; July and August, 7.27. Sales, 127 lots.

Coffee.

Rio—Closed unchanged. March, 4.40; May, 4.17; July, 4.07; September to December, 4.06. No sales.

Santos—Closed unchanged. March, 6.34; May, 6.12; July to December, 6.05. Sales, 2,750 bags.

Sugar.

Contract No. 3 [domestic]—Closed .01 cent higher. January, 2.23; March, 2.26; May, 2.28; July, 2.29; September, 2.30. Sales, 2,550 tons.

Contract No. 4 [world]—Closed unchanged to .00½ cent lower. March, 1.17; May, 1.20; July, 1.21½; September, 1.24; January, 1939, 1.29½; March, 1.30; May, 1.31½. Sales, 5,150 tons.

Wool Tops.

Cloced .2 cent lower to .9 cent higher. January, 82.5; May, 81.5; July, 80.7; October, 80.8

Cocoa.

Closed .02 to .04 cent higher. January, 5.59; March, 5.58; May, 5.62; July, 5.69; December, 5.69. Sales, 128 lots.

Rubber.

Closed .14 to .17 cent higher. January, 14.17; February, 14.26; March, 14.35; April, 14.40; May, 14.45; June, 14.51; July, 14.57; August, 14.62; September, 14.67; October, 14.72; November, 14.77; December, 14.82. Sales, 304 lots.

Hides.

Closed .42 to .44 cent higher. March, 10.38; June, 10.72; September, 11.10; December, 11.40. Sales, 91 lots.

Silk.

Closed 1½ to 2½ cents higher. January, $1.46; February, $1.47; March and April, $1.45½; May, $1.45; June, $1.45½; July, $1.44½; August, $1.45. Sales, 830 bales.

Metals.

Copper—Closed .07 to .18 cent higher. January, 9.21; February, 9.22; March, 9.23; April, 9.26; May, 9.30; June, 9.27; July to December, 9.25. Sales, 16 lots.

Lead—Closed unchanged. January, 4.48; February, 4.49; March and April, 4.50; May and June, 4.51; July to December, 4.52. No sales.

Zinc—Closed unchanged. January to June, 4.75; July, 4.76; August, 4.77; September, 4.78; October, 4.79; November, 4.80; December, 4.81. No sales.

Tin [Standard and Straits]—Closed .40 cent higher. January to December, 41.50. No sales.

CHICAGO FUTURES.

CHICAGO BOARD OF TRADE.

Lard.

[Per 100 pounds.]

	Open.	High.	Low.	Close.	Prev. close.
January	$8.02	$8.12	$8.00	$8.12	$8.10
March	8.35	8.45	8.35	8.45	8.35
May	8.65	8.77	8.65	8.77	8.65
July	8.75	8.87	8.75	8.87	8.77

CHICAGO MERCANTILE EXCHANGE.

Butter.

[Cents per pound.]

Stor. stands.—	Open.	High.	Low.	Close.	Prev. close.
January	30⅞	30⅞	30¾	30¾	30⅞
February	30⅞	30⅞	30¾	30¾	30¾
March	30⅞	30⅞	30⅞	30⅞	30½

Eggs.

[Cents per dozen.]

Refr.stands.—	Open.	High.	Low.	Close.	Prev. close.
January	19⅝	19¾	18⅞	18⅞	19½
October	22⅝	22⅝	22	22	22⅜
Fr. graded firsts—					
February	20½	20½	20½	20½	20⅞

CASH PRICES.

[Wholesale.]

Chicago.

	Jan. 4.	Jan. 3.
Butter, extra, 92 score	$ 0.32¼	$ 0.32
Cattle, tops, cwt.	12.50	12.75
Clear bellies, lb.	.10⅝	.10⅝
Corn, No. 2 yellow, bu.	.62¾	.61½
Eggs, extras, doz.	.24½	.24½
Hogs, tops, cwt.	8.45	8.40
Hides, heavy packer. lb	.14½	.14½
Lard, cash, lb.	.08175	.0810
Do, leaf, lb.	.07⅞	.07¾
Do, loose, lb.	.0790	.07775
Oats, No. 2, white, bu.	.33⅞	.33¾
*Steel scrap, ton	14.00	14.00
Wheat, No. 2, hard, bu.	.98	.95

*Average price Chicago and Pittsburgh.

NEW YORK.

[Prices per pound.]

	Jan. 4.	Jan. 3.
Antimony, American	$ 0.15	$ 0.15
Coffee, No. 7, Rio	.06¼	.06¼
Do, No. 4, Santos	.08½	.08½
Copper, electrolytic	.10⅛	.10⅛
Do, export	.0995	.0988
Cotton, md., upland	.0846	.0838
Rubber, sheet, smkd, rib	.1420	.1406
Silk, Jap, or db. extra	1.56½	1.57
Sugar, raw, 96 duty paid	.032	.032
Do, refined	.04¾	.04¾
Tin	.41⅝	.41⅛
Wool, standard tops	.85½	.85½
Other Markets.		
Flour, std. pts. bbl, Mpls	$ 5.80	$ 5.65
Lead, lb., E. St. L.	.046	.046
Zinc, lb., E. St. L.	.05	.05

COMMODITY INDEX.

Associated Press weighted wholesale price index of 35 commodities:

Yes'day.	Prev.day.	Wk.ago.	Mo.ago.	Yr.ago.
73.82	73.72	74.31	75.78	89.74

Range of recent years:

	'37-'38.	1936.	1935.	'33-'34.
High	98.14	89.22	78.68	74.94
Low	73.72	71.31	71.84	41.44

[1926 average equals 100.]

The Dow-Jones futures index closed at 52.91, up .90.

BOARD OF TRADE GRAIN FUTURES

[Prices Jan. 4, 1938, in dollars per bushel.]

	Open.	High.	Low.	Close.	Prev. close.	Year ago.	Season's range High.	Low.
Wheat.								
May	.92½-.93¼	.93⅝	.92½	.93⅝-.93½	.90⅝-.90½	1.32¾-1.32⅝	1.32⅛	.85½
July	.87 -.87⅜	.87¾	.86⅝	.87⅝-.87½	.85⅛-.85	1.16 -1.15½	1.05⅝	.81¼
Corn.								
May	.61⅞-.62⅛	.62⅜	.61⅞	.62¼-.62⅝	.61¼-.61⅜	1.09⅝-1.09⅜	.81	.55⅝
July	.61¼-.61½	.61⅜	.61¼	.61⅜	.60½-.60⅝	1.05⅜	.68¾	.56½
Oats.								
May	.31	.31⅛	.31	.31⅛	.30⅝	.52 -.52¼	.42¼	.28½
July	.29¼	.29¼	.29¼	.29¼	.29	.45⅝	.32⅝	.28
Rye.								
May	.72¾	.74½	.72¾	.74¼	.72 -.72⅛	1.13	.84	.63⅜
July	.68½	.69¾	.68½	.69⅜	.67⅞	1.05¼-1.05⅝	.70¾	.62
Soy Beans.								
May	.96½	.97	.96½	.97	.95½	1.57⅜	1.06¾	.93
July	.97½	.97½	.97½	.97½	.96⅝	1.57¼	.99½	.95

WHEELER CALLS RAIL FINANCING N. Y. MONOPOLY

Urges Public to Examine Situation with Care.

Washington, D. C., Jan. 4.—(AP)—Chairman Wheeler [D., Mont.] of the senate railroad finance investigating committee today urged the public and the government to "examine with great care the investment banking monopoly in New York City."

Completing one phase of the senate railroad investigation, Wheeler asserted in a summary of recent evidence gathered by the inquiry:

"Two financial houses, J. P. Morgan & Co. [with Morgan, Stanley & Co.] and Kuhn, Loeb & Co., share between them control of virtually all the financial business of our railroads."

Banking Partner Testifies.

Benjamin J. Buttenweiser, a Kuhn, Loeb partner, was testifying before the committee when Wheeler made the assertion. The witness called the senator's remarks an "ex parte summary of a fairly long investigation."

Wheeler declared "this notion that investment banking is a profession is continually used to protect the monopoly which these bankers have built up. They have constantly opposed competitive bidding for railroad securities on the basis that their prestige and skill are of such value to a railroad that it could not market its securities or seek financial advice elsewhere.

"It seems to me that the real reason for their opposition is that competitive bidding presents a threat to their monopoly of the business."

Partner Says He "Erred."

Earlier Buttenweiser told the committee he had "erred" in 1927 and 1928 by trading privately in Wabash railway stock at a time when his firm was financing purchases of the same stock for the Pennsylvania Railroad system and the Delaware and Hudson railroad.

"I shouldn't have done it, and I very much regret that I did it," the youthful banker said. "I learned my lesson and I've never done it since."

Committee records, supplied by Kuhn, Loeb, showed that Buttenweiser invested about $125,000 in Wabash stock during 1927 and 1928 through his brother's account, clearing a profit of $5,042.21.

At that time, Buttenweiser said, he was not a partner and "no partner of Kuhn, Loeb & Co. has ever engaged in such trading."

3 Million Bu. of Potatoes Bought by U. S. in 6 Months

Washington, D. C., Jan. 4.—[Special.]—Purchase by the government of 3,000,000 bushels of potatoes in the last half of 1937 was reported by the department of agriculture today.

CARNEGIE-ILLINOIS STEEL NAMES AUSTIN AS VICE PRESIDENT

David F. Austin.

The Carnegie-Illinois Steel corporation yesterday announced that David F. Austin has been named vice president in charge of sales, with headquarters in Pittsburgh. He succeeds C. W. McKeig, who, on Jan. 1, became vice president in charge of sales of United States Steel corporation of Delaware. Austin has been Chicago district sales manager of the company since November, 1935.

The resignation of John A. Coakley as general traffic manager of the manufacturing subsidiaries of United States Steel in Chicago and Pittsburgh was also announced yesterday. William S. Guy, traffic manager of the eastern district operations, has been appointed acting traffic manager of the Delaware corporation, with headquarters in Pittsburgh.

EGG CONTRACTS WEAKEN AFTER STRONG START

Egg futures slipped steadily after a firm opening at the Chicago Mercantile exchange and closed ⅝ cent a dozen lower. Indications of larger supplies of newly laid eggs, liberal offerings of refrigerators, and reports that big egg users are accumulating fresh stocks, contributed to the decline. January contracts closed ⅝ cent lower at 18⅞ cents a dozen, and the deferred months were off ⅝ cent with February 20½ cents and October 22 cents a dozen.

Trading in butter futures was dull. January and February contracts closed unchanged at 30¼ cents a pound, and March closed ⅜ cent higher at 30⅝ cents a pound.

Production of oleomargarine in November, 1937, totaled 37,026,088 pounds, against 33,849,391 in November, 1936, the exchange reported. Production for the first eleven months of 1937 totaled 351,720,865 pounds, compared with 352,589,842 in the same 1936 period.

Order $7,500 Paid Lawyer in Utilities Power Case

Federal Judge William H. Holly yesterday authorized trustees of Utilities Power and Light corporation to pay $7,500 on account to Attorney Robert M. Adams for service as counsel to James L. Houghteling, special representative of the court who investigated the company's affairs. Adams has asked a fee of $45,000 from the company, which is being reorganized under section 77B of the bankruptcy act. His claim met objections and was referred to a special master.

STANDARD GAS NET IN OCTOBER DIPS TO $12,878

Tumbles from $354,245 in Same 1936 Month.

Standard Gas and Electric company and subsidiaries yesterday reported net income for October of $12,878, compared with revised net income of $354,245 in October, 1936. For the twelve months ended Oct. 31, 1937, consolidated net income was $4,149,324, compared with revised net income in the preceding twelve months of $3,359,206.

Included in the figure for the twelve months ended Oct. 31, 1937, is about $1,974,000 of subsidiaries' undistributed earnings applicable to parent company holdings.

Of this amount, approximately $1,260,000 is not available for distribution to the parent company in the form of common dividends because of dividend arrears on subsidiary preferred stocks and other surplus restrictions.

Excludes Two Subsidiaries.

The Standard Gas and Electric figures do not include operations of two subsidiaries, Deep Rock Oil corporation and Beaver Valley Traction company, which are in receivership.

Bernard W. Lynch, president of Standard Gas and Electric, sent to stockholders a letter carrying a "restatement of policies and aims," in which a conciliatory attitude toward federal utilities regulatory bodies was indicated.

"Business everywhere," Lynch said, "is facing demands for a change. These demands, whether they result from economic dislocation or differences in thinking or other causes, must be considered, and wherever justified, met."

The Standard Gas system, he continued, has considered these demands and made changes accordingly. He said that the system believes in fair rates, freedom from banking control, strong self-contained operating companies, sound capital structures, and elimination of interlocking directorates.

Transamerica's Report.

Transamerica corporation reported consolidated net profit for 1937, subject to audit, of approximately $12,500,000, or $1.12 a share on the 11,200,000 shares outstanding. This compares with $12,018,861 or 52 cents a share on 23,181,568 shares outstanding in 1936.

In addition, recoveries totaling $7,200,000, or 64 cents a share, were credited in 1937 to the earned surplus of subsidiaries whose accounts are not consolidated in the annual statement of Transamerica corporation, compared to $12,997,340, or 56 cents a share in 1936.

Earnings reported yesterday were:

	1937.	1936.
TWELVE MONTHS ENDED OCT. 31.		
Standard Gas & Elec..	$4,149,324	$3,359,206
OCTOBER.		
Standard Gas & Elec..	12,878	354,245
ELEVEN MONTHS ENDED NOV. 30.		
Radiomarine Corp.....	313,185	173,196
TWELVE MONTHS ENDED NOV. 30.		
Ely & Walker..........	557,624	1,304,143
Kansas Gas & Elec....	1,274,731	1,252,881
Penn Power & Lt.....	8,047,014	8,131,240
Texas Power & Lt....	2,113,786	2,358,296
Wisconsin Pub Service Corp and sub........	1,436,931	1,135,546
NOVEMBER.		
Radiomarine Corp......	20,378	21,469

OIL HEAD SAYS GASOLINE BUYING WAS HELP TO NRA

Madison, Wis., Jan. 4.—(AP)—Charles Arnott, Socony-Vacuum official, termed by the federal prosecutors the "master mind" of an alleged price fixing conspiracy, testified in the federal government's gasoline case today that he considered a major oil company gasoline buying program started in 1935 "wise and reasonable."

The program of buying up surplus gasoline of independent refiners in the midcontinent oil field was recommended and operated, Arnott said, by a committee which he appointed as part of his price stabilization work for the NRA petroleum code authority.

Sixteen oil companies are charged by the government with conspiring to raise and fix midwestern gasoline prices in 1935 and 1936 by means of buying programs in the midcontinent and east Texas oil fields.

LONDON SILVER RISES; CLOSER TO PRICE IN U. S.

A further advance of ¾ cent per ounce in the London silver price yesterday narrowed the spread existing between that market and the price quoted for imported silver at New York. The rise brought the London market to equivalent of 44.10 cents an ounce, compared with the 45 cents which the American treasury pays for foreign silver.

Handy & Harmon, New York bullion brokers, again quoted 44¾ cents, omitting a special price on metal for art and industrial uses.

Recently the London price was 3 to 4 cents an ounce under the New York market.

2 Store Heads Take Cuts in Pay; Court Fight Ends

New York, Jan. 4.—(AP)—Ending a court action by stockholders, salaries of the two brothers who operate one of Manhattan's largest department stores—Samuel J. and Hiram C. Bloomingdale—were sharply reduced by an agreement approved today at a special stockholders' meeting, the former's from $75,000 a year to $25,000 and the latter's from $50,000 to $15,000. Stockholders of Bloomingdale Bros., Inc., brought the salary action in the state Supreme court and a settlement was reached out of court.

Nazi Currency Circulation Sets Post-Inflation High

[Copyright: 1938: By the New York Times.]

BERLIN, Jan. 4.—[Special.]—A Reichsbank statement today disclosed that currency circulation had reached 7,478,000,000 marks at the year-end—a record high for the post-inflation period.

FEDERAL OFFICIALS LAY PLANS TO PUSH PWA PUBLIC POWER PLANTS

Washington, D. C., Jan. 4.—(AP)—Secretary Ickes, Public Works administrator, said today the government would make an effort to get its public power development program under way by early spring. His announcement followed a statement by Attorney General Cummings that the department of justice would act immediately to obtain dissolution of injunctions which have tied up PWA projects in twenty-three states.

Cummings said there were sixty-one cases pending throughout the country which would be controled by the Supreme court decision yesterday, clearing the way for operation of the government's program. The court decided that the Alabama Power and Duke Power companies had no legal right to challenge the validity of PWA loans and grants to local governmental subdivisions.

It was estimated at the justice department that injunctions had been issued in forty-seven of the sixty-one cases. Forty-nine were filed in the Federal District court of the District of Columbia, eight in other District courts, and four in state courts.

PWA officials announced that when the power construction program starts it will create more than 100,000,000 man hours of employment. They said the program in the twenty-three states would cost $146,917,808. Of this amount PWA has already allotted $61,225,544 in loans and $38,412,408 in grants. The localities will provide the balance.

PIT DIRECTORS REFUSE VOTE ON SALARY LIMITS

A petition seeking a ballot vote on an amendment to limit the compensation of salaried officials of the Chicago Board of Trade was disapproved by directors. The action was unanimous, said President Kenneth S. Templeton, in a letter sent to members last night.

Templeton said directors extended an invitation to any ten members who signed the petition to appear before them at the next meeting on Tuesday and discuss the matter. He also wrote that he hoped the petition will not be returned. It was signed by 150 members.

The suggested amendment proposed that no official could draw a salary of more than $9,000 a year when annual dues and assessments of each member were more than $300. Dues and assessments now amount to $400 a year for each member. Fred S. Clutton, secretary, now receives $15,000 a year.

3 STREAMLINERS REACH CHICAGO AT SAME TIME

(Picture on back page.)

Three streamline Diesel trains, the City of Denver and two sections of the City of San Francisco, arrived at the Chicago and North Western station yesterday morning within a few minutes of each other. It was the first time since the trains were placed in operation that they have been in one station at the same time.

One section of the City of San Francisco consists of all new equipment and completed its first run from the west coast to Chicago yesterday. It goes into regular service today, replacing the present City of San Francisco, which goes to the shops.

The City of San Francisco is operated jointly by the Southern Pacific, Union Pacific, and North Western. The City of Denver is operated by the latter two roads.

Brown Brothers, Harriman Reports Drop in Deposits

New York, Jan. 4.—[Special.]—The statement for Dec. 31 of Brown Brothers, Harriman & Co., private bankers, showed deposits of $58,799,155 and total assets of $89,431,555, compared, respectively, with $64,669,423 and $98,123,742 Sept. 30. Capitol and surplus amounted to $13,025,283, against $13,001,379 Sept. 30. Loans and advances were reported as $19,521,678, against $22,793,913; cash $18,548,450, against $16,075,125, and United States government securities $17,341,454, against $19,605,182.

Everyday Economics

[Registered U. S. Patent Office.]

... response to requests for simple explanations of matters concerning finance, business, and the markets. Suggestions from readers are welcomed. Address "Editor, Everyday Economics."

Synthetic Rubber.

Among its many by-products, the petroleum industry is furnishing America with thousands of tons of synthetic rubber annually. This rubber, which would be of untold value should war cut America off from the natural rubber of the tropics, is made from natural gas and gases produced in the cracking of petroleum in the making of gasoline.

Synthetic rubber is selling at a few cents more a pound than natural rubber. It possesses advantages over natural rubber in many special uses which offset the higher costs.

Among the advantages claimed for synthetic rubber derived from petroleum products are freedom from swelling and deteriorating when used in connection with gasoline and oils, and resistance to the corrosive action of electric currents. Because of these merits it is used in fuel lines for gasoline motors and for other purposes where it comes in contact with gasoline and oil and as an insulating material for electric wires and cables.

This type of synthetic rubber is made from dichloride, which is derived from petroleum sources, and from sodium polysulphide. Its discovery was made by accident. A chemist, experimenting about 15 years ago to find a cheap anti-freeze for automobiles, mixed dichloride and polysulphide, which produced a gummy mass.

Day By Day Story of the Experimental Farms

By Frank Ridgway

[This is the sixth of a series of articles explaining how the individual farmer is affected by the new farm bills designed to control production.]

Farm Bill Penalties.

January 4, 1938.

PRISON sentences and penalties for violators of the production control program are provided in the senate farm bill. If this bill comes out of the conference committee intact and is finally made into law, farmers, buyers and processors of farm products, and official administrators, including county committeemen, will be obligated to familiarize themselves with the act to avoid danger of violating it.

Punishment by fine of not more than $1,000 or by imprisonment for not more than one year, or both, is provided for fraudulent acts against the $100,000,000 surplus reserve loan corporation which is to be set up and operated in connection with loans made on corn and wheat stored and sealed under provisions of the senate bill. Farmers, both coöperators and noncoöperators, who are granted loans on wheat and corn, as well as members of the agencies handling the loans, will be exposed to the danger of getting in trouble with the federal government in connection with this feature of the proposed plan.

Buyers Are Liable.

Misdemeanor charges may be brought against buyers and processors of wheat and corn if they fail to supply the secretary of agriculture with reports of information which he will require from time to time in handling market quotas. If convicted, violators will be subject to a fine of not more than $500.

Any farmer who engages in unfair agricultural practice that affect interstate or foreign commerce may have civil action instituted against him by the attorney general for the recovery of the penalty payable with respect to the violation.

At the outset of the proposed program farmers who refuse to coöperate by signing crop adjustment contracts will be penalized. They would be refused parity payments which are offered to induce producers to agree to run their farm under the rules of the government. Noncoöperators would not be granted loans provided for wheat and corn growers except when market quotas are invoked.

Nonco-operators Penalized.

Under the market quotas, coöperators and noncoöperators would be compelled to store and seal a certain amount of their corn or wheat under orders of the secretary of agriculture. Then a noncoöperator would be eligible for a loan only on that portion of his crop placed under government seal. Even where the loan is granted to a noncoöperator, his borrowing rate is 30 per cent less than that of the coöperator.

Coöperators and noncoöperators are to be penalized for unfair practice in marketing either wheat or corn in excess of the farm market quota. When a national market quota is put into effect there will be a farm market quota for every farmer who grows for market more than 300 bushels of corn or 100 bushels of wheat and sells 25 per cent of it. Each time a farmer violates this phase of the senate plan he will be liable to an excess marketing penalty at the rate of 25 per cent of the parity price as proclaimed for the commodity at the beginning of the marketing year. The secretary of agriculture is authorized to collect these penalties.

Farm Lands

Arkansas.

COME TO THE OZARKS, SUNNY LAND OF opportunity! 275 acres, with farming tools, wagon, harness, feed, poultry and household goods included; 30 acres bottom land, big wooded grazing area; 4 room furnished house, wonderful views, small barn, poultry house; get started now, $1,350, only $375 cash. Once in a lifetime do we find its equal. Free bargain catalog. United Farm Agency, Dept. EW, 30 N. La Salle, Chicago. Ran. 7113.

Illinois.

CLOSE IN FARM — CITY CONVENIENCES, water, gas, electricity; paved road; few blocks from Highwood station. Price, $575; $100 cash; all taxes and improvements paid. Address E L 202, Tribune.

BUY A FARM FROM A FARMER IN A good community; center corn belt. Martin F. Brown, Chatsworth, Illinois.

MUST SELL—NO TRADES; 600 ACRE IMproved stock and grain farm; $25 acre. Inf: Bates, 11112 S. Michigan. Pull. 4787.

Indiana.

TURKEY RANCH.

8 acres well drained sandy loam, convenient to local and Chicago markets. Priced to sell. Terms to responsible party. ADDRESS P M 582, TRIBUNE.

Michigan.

20 A. CLRD. LEVEL, BLK. SOIL, PAVED rd., hse., brn., $790, $190 cash, $10 mo. ERWIN TINNEY CO., FREMONT, MICH.

3 A.—FINE BLDGS. AT DIAMOND LAKE; S. W. Mich.; $1,900; tms. Wentworth 8946.

FARMS—ALL SIZES, PRICES, TERMS. Free list. Evans Rlty. Co., Fremont, Mich.

Michigan.

9 ACS.—ON PAVED ROAD; CLOSE SEVeral gd. towns; S. W. Mich.; nearly new 5 rm. bung. with bath, el. lts., furnace, etc.; 2 car gar.; level, fertile land; only $3,450; ⅓ cash. Address E J 209, Tribune.

Wisconsin.

SPECIAL SALE OF RAILROAD LANDS—100,000 acres in heart of Upper Wisconsin. Only $4 to $5 per acre for good farm land. ¼ cash balance long time. Clay loam soil, unequaled for dairying, all live stock, clover, grains. Good roads, water towns, and markets. Fine fishing and hunting. Send for Booklet 5. R. S. Claar, Land Dept., Soo Line Railway, Minneapolis, Minnesota.

Poultry.

REMOVAL SALE BARGAINS! POULTRY equipment. Oakes Grow-Ezy elec. brooder, reg. $9.90, special $7.43. Many other bargains. 25% discount. 25 a wk. broiler plant, special $44.03. Catalog. Bussey Pen Products Co., 1500 S. Western, Chicago.

Miscellaneous.

80 A.—CONV. NILES; GOOD SOIL; 7 RM. hse., barn, etc.; fruits, timb., alfal.; snap, $2,600, $500 dn. Roessler, 140 S. Dearborn.

TO RENT—FARMS.

140 AC., 7 RM. HSE., ORCHARD, SMALL barn, chick. coop, other bldgs.; elec.; 40 mi. N. Chgo., bet. Skokie-41 hwy. $75 mo. in adv. Wilm. 4541 or address O B 434, Tribune.

WANTED—TO RENT—FARMS.

WANTED TO RENT—FARM NEAR CITY, cash rent, good buildings. ADDRESS N 185, TRIBUNE.

NEW YORK CURB TRANSACTIONS

Tuesday, January 4, 1938.

Shares sold today.....130,000 Total sales 1938 to date.......249,000

Year ago.....484,630 Total sales 1937 to date........1,048,135

Stock	Sales.	High.	Low.	Close.	Net chge.
[illegible]	[illegible]	[illegible]	[illegible]	[illegible]	[illegible]

DOMESTIC BONDS.

Sales, thous.		High.	Low.	Close	Net chge.
[illegible]	[illegible]	[illegible]	[illegible]	[illegible]	[illegible]
11	Scullin Stl 3s '51.	45½	44	45½	+ ½
7	SE P&L 6s2025A	94¼	94	94	− ½
5	†SCal Ed 3¾s'45.	106¾	106¾	106¾	+ ¼
5	†do 3¾s '60	104⅞	104⅞	104⅞	− ⅛
1	SCntyGCal4½s'68.	105¼	105¼	105¼	+ ⅛
8	So Ind Ry 4s'51	55½	55	55	− 1½
11	§Std G&E 6s '35	51	50½	51	+ ¾
10	§do 6s '35 cv....	52½	52	52½	+ ½
3	§do 6s '35 cv ct.	52	52	52	+ ¾
4	StdG&E 6s '51..	52	51	52	+ ⅛
4	do 6s '66........	51⅛	50¾	50¾	− ¾
1	StdInv 5½s '39...	69½	69½	9½	+ 1
11	StdP&L 6s '57..	50	49	50	+ ¾
13	TexElS 5s '60..	98	97⅞	98	+ ¼
1	TexP&L 6s 2022A	94	94	94	+ 2
21	do 5s '56........	103	102⅝	103	+ ⅝
1	TideWP 5s '79A	84½	84½	84½	....
2	ToledoEd 5s '62.	107⅞	107⅞	107⅞	− ½
5	TwCRT 5½s '52A	63½	63¼	63½	+ 1¼
1	UnitL&P 6½s '74	72½	72½	72½	− ¼
3	do 6s '75........	69	69	69	+ ½
20	UnitL&R 5½s '52	77¾	77¼	77¾	+ 1¼
2	do 6s '52A.......	105	105	105	....
2	do 6s '73A.......	67	67	67	+ 1
4	VaPS 5s '50B...	83½	82	83½	− ⅛
1	WashR&E 4s '51.	106¾	106¾	106¾	....
2	WNewspU 6s '44	37	37	37	....
3	WTexUt 5s '57A	84⅝	84⅝	84⅝	....
6	WisML&P 5s '44.	105½	105½	105½	− ½
4	†WisP&L 4s '66A	92	92	92	+ ¾
1	YadkinRP 5s '41.	104¾	104¾	104¾	− ¼

FOREIGN BONDS.

Sales, thous.		High.	Low.	Close	Net chge.
2	CenBGer 6s '52A	25	25	25	+ 1
1	DanCon 5½s '55.	100¼	100¼	100¼	+ ¼
2	DanMB 5s'72 1X	98¾	98¾	98¾	− ½
3	HanoverC 7s '39	21⅛	21⅛	21⅛	+ ⅝
1	IsotaFras 7s '42	78	78	78	....
1	ItSP 6s '63A....	42¼	42¼	42¼	....
3	Rio de J 6½s '59	9⅛	9	9	....
2	RuhrHus 6½s '58	21⅝	21⅝	21⅝	+ 1⅛
5	SantChile 7s '61	11¼	11¼	11¼	− ½
2	TerniEl 6½s '53	59	58	59	+ 1
1	UnitElSvc 7s '56	60	60	60	+ 1

†Officially listed on application by the corporation. xd—Ex-dividend. xr—Ex-rights. ur—Under rule. ww—With warants. xw—Without warants. war—Warants. §Matured bonds; negotiability impaired pending investigation.

CHICAGO AND ALTON RAILWAY COMPANY

3½% FIRST LIEN MORTGAGE GOLD BONDS.

Holders of outstanding bonds of the above mentioned issue are hereby notified that there has been deposited with the Clerk of the United States District Court, for the Northern District of Illinois, Eastern Division, sufficient funds to pay on said bonds and coupons their distributive share of the proceeds of the sale of the properties of The Chicago and Alton Railroad Company. The sum of $799.96 will be paid each such holder by said Clerk at his office in the Federal Building, at Chicago, Illinois, upon presentation for endorsement of an issued and outstanding bond of the above mentioned issue, with coupons maturing January 1, 1923, and subsequently.

CITY BANK FARMERS TRUST COMPANY,

as Trustee under First Lien Mortgage of Chicago and Alton Railway Company.

Mitchell, Taylor, Capron & Marsh, New York, New York.

Burry, Johnstone, Peters & Dixon, Chicago, Illinois.

Attorneys for said Trustee.

January 5, 1938.

OFFICIAL WEATHER FORECAST

The official forecast for today and tomorrow and yesterday's table of records follow:

WISCONSIN: Generally fair Wednesday; Thursday probably snow and not so cold.

INDIANA: Fair Wednesday and Thursday; not much change in temperature.

LOWER MICHIGAN: Generally fair, somewhat colder in south Wednesday; Thursday unsettled and not so cold, probably snow.

UPPER MICHIGAN: Generally fair and continued cold Wednesday; Thursday snow and not so cold.

MISSOURI: Fair Wednesday and Thursday; somewhat warmer in extreme south Wednesday; continued mild Thursday.

IOWA: Fair Wednesday and Thursday; not much change in temperature.

MINNESOTA: Generally fair, not so cold in west Wednesday; Thursday unsettled, probably snow in east, not so cold.

OHIO: Generally fair Wednesday and Thursday; slightly colder in north Wednesday.

NEBRASKA: Fair Wednesday and Thursday; continued mild Wednesday and in east and south Thursday; colder in northwest Thursday afternoon.

KANSAS: Fair Wednesday and Thursday; somewhat warmer in northwest Wednesday; continued mild Thursday.

Place of observation. State of weather Jan. 4, 6:30 p. m. Central standard time.	Direction of wind	Temp. 6:30 p. m.	Highest today...	Lowest last night	Precipitation last 24 hours ...
East-Central states—					
Alpena, snow	N.W.	12	20	16	.02
Cairo, clear	S.W.	40	44	30	...
Chicago, clear	N.W.	34	37	20	...
Cincinnati, clear	S.W.	38	42	26	...
Cleveland, cloudy	W.	34	36	26	.02
Detroit, snow	W.	30	32	20	.01
Escanaba, clear	N.W.	4	16	2	...
Evansville, clear	S.W.	40	46	28	...
Fort Wayne, clear	W.	34	38	22	...
Grand Rapids, clear	N.W.	26	30	20	...
Green Bay, clear	S.W.	18	18	8	...
Indianapolis, clear	S.W.	36	42	22	...
Ludington, clear	N.W.	20	26	18	.04
Madison, cloudy	N.W.	26	30	16	...
Marquette, cloudy	S.W.	6	10	7	...
Memphis, clear	N.	46	48	38	...
Milwaukee, clear	N.W.	26	32	18	...
Nashville, clear	W.	44	50	36	...
Peoria, clear	W.	36	44	18	...
Sault Ste. Marie, snow	S.E.	8	12	8	.12
Springfield, Ill., clear	W.	40	44	22	...
LaCrosse, cloudy	N.	22	30	16	...
West central states—					
Bismarck, clear	W.	20	34	20	...
Charles City, clear	W.	24	32	12	...
Concordia, clear	W.	46	54	22	...
Davenport, clear	N.W.	34	40	20	...
Des Moines, clear	S.W.	38	44	20	...
Devil's Lake, clear	S.E.	8	12	8	...
Dodge City, clear	W.	44	52	16	...
Dubuque, clear	N.	28	34	18	...
Duluth, clear	W.	−6	0	0	...
Huron, clear	S.W.	32	36	18	...
Kansas City, clear	S.W.	46	50	26	...
Keokuk, clear	W.	40	46	18	...
Moorhead, cloudy	N.E.	4	10	10	...
North Platte, clear	W.	38	52	20	...
Oklahoma City, clear	N.	42	46	28	...
Omaha, clear	E.	40	52	18	...
Rapid City, clear	S.E.	44	58	26	...
Sioux City, clear	W.	38	44	20	...
St. Louis, clear	W.	44	48	24	...
Mpls.-St. Paul, clear	N.W.	14	26	14	...
Springfield, Mo., clear	S.W.	40	44	24	.01
Wichita, clear	S.W.	44	52	24	...
Williston, clear	S.E.	32	38	32	...
Eastern states—					
Albany, cloudy	W.	26	30	8	...
Atlanta, clear	N.W.	48	56	34	...
Boston, cloudy	W.	36	38	26	...
Buffalo, snow	S.W.	28	28	26	.12
New York, clear	W.	34	38	26	...
Oswego, cloudy	S.	24	34	22	.04
Philadelphia, clear	W.	38	42	28	...
Pittsburgh, cloudy	S.W.	34	34	28	...
Raleigh, clear	N.	52	58	34	...
Washington, clear	S.W.	38	46	30	...
Gulf states—					
Abilene, rain	N.W.	40	44	44	.02
Amarillo, cloudy	N.W.	40	40	30	...
Brownsville, cloudy	N.E.	60	64	60	.24
El Paso, cloudy	N.E.	42	44	42	.06
Dallas, cloudy	N.	48	50	78	...
Galveston, cloudy	S.E.	56	58	M	M
Jacksonville, clear	E.	56	62	48	.01
Miami, clear	N.	68	76	66	...
Mobile, cloudy	N.W.	54	60	40	...
New Orleans, cloudy	N.	56	58	46	...
San Antonio, rain	N.E.	52	58	54	.01
Shreveport, cloudy	N.W.	56	60	48	...
Tampa, cloudy	N.E.	60	66	60	.01
Vicksburg, clear	N.W.	52	58	40	...
Mountain states—					
Boise, cloudy	N.W.	38	40	26	...
Cheyenne, clear	W.	34	46	18	...
Denver, clear	N.	40	46	24	...
Havre, cloudy	S.W.	42	48	24	...
Helena, cloudy	N.E.	24	28	16	...
Lander, clear	N.E.	22	26	8	...
Miles City, clear	S.W.	32	38	18	...
Phoenix, clear	W.	66	70	42	...
Pueblo, clear	S.E.	40	46	24	...
Salt Lake City, clear	N.W.	36	44	24	...
Santa Fe, cloudy	N.	30	32	26	.02
Yellowstone Pk., cloudy	S	32	32	6	...
Pacific states—					
Fresno, cloudy	N.W.	46	48	38	...
Los Angeles, clear	W.	66	72	50	...
Portland, Ore., clear	N.W.	44	46	38	...
San Diego, clear	N.W.	62	64	50	...
San Francisco, clear	N.W.	50	50	46	...
Seattle, clear	S.E.	48	52	32	...
Spokane, rain	E.	30	30	22	...
Yuma, clear	N.	68	70	48	...
Canadian—					
Battleford, cloudy	N.W.	6	22	−2	...
Calgary, clear	N.W.	40	46	26	...
Edmonton, clear	S.W.	26	30	14	...
Medicine Hat, cloudy	S.W.	34	48	24	...
Minnedosa, clear		4	6	−6	...
Montreal, cloudy	W.	24	32	18	.04
Quebec, cloudy	E.	22	24	14	.04
Qu'Appelle, cloudy	E.	14	30	4	...
The Pas, clear	N.W.	−18	−12	−26	...
Toronto, snow	S.W.	26	26	24	.02
White River, clear	W.	−12	−6	−26	...
Winnipeg, clear	W.	−14	−4	−14	...

FRUITS AND VEGETABLES

Wholesale prices in less than car lots in Chicago, as reported by the bureau of agricultural economics:

[illegible]	[illegible]	[illegible]
Do head, crate, Ariz....	2.00	to 2.40
Lemons, box, Cal..........	2.75	to 7.05
Mushrooms, 1 lb ct, Ill-Mich.	.12½	to .27½
Onions, Ill, yellow, 50 lbs.	1.10	to 1.35
Oranges, box, Cal..........	1.75	to 3.50
Parsley, ½ crate, Tex....	1.25	to 1.50
Peas, hampers..............	2.40	to 3.15
Peppers, hamper	3.00	to 3.75
Radishes, dozen bunches..	.35	to .65
Rhubarb, 5 lb box, Ill....	.25	to .50
Spinach, bu. Tex..........	1.25	to 1.40
Sweet Potatoes	.90	to 1.00

NATIONAL TEA OMITS DIVIDEND ON PREFERRED

W. T. Grant Variety Chain Votes 50c Payment.

The omission at this time of the regular quarterly dividend on the cumulative preferred stock of the National Tea company was announced yesterday. Directors voted Monday to omit the payment of 13¾ cents because the company is operating at a loss and it was considered necessary to conserve the working capital of the company, the official statement said.

In June, 1937, the board of directors decided to omit payments on the common stock because of declining earnings.

The W. T. Grant company, variety department chain with stores throughout the country, declared a final dividend of 50 cents for the fiscal year ending Jan. 31. Payment will be made Jan. 20 to holders of record on Jan. 10. The company previously paid 35 cents.

Declare Walgreen Payment.

Directors of the Walgreen company, drug chain, declared the usual quarterly payments of 50 cents on the common stock and $1.12½ on the $4.50 preferred shares.

Public Service Company of Northern Illinois directors voted the regular quarterly dividend of 75 cents on both the $60 par value common stock and the no par common. As of Jan. 3 only 19,818 shares, or less than 3 per cent, of the company's outstanding common stock remained in the hands of the public, the balance being held by the Commonwealth Edison company, officials stated.

Directors of the Commonwealth Edison company declared a dividend of 31¼ cents on the capital stock.

In Los Angeles, Cal., directors of Transamerica corporation declared a semi-annual dividend of 37½ cents a share on capital stock, placing it on a 75 cent annual basis. The dividend is payable Jan. 31, to stock of record Jan. 15.

Day's Dividend Declarations.

Dividends declared yesterday, with rate, period, and payment and record dates, follow:

Amerada, 50c q	Jan. 31	Jan. 15
Amerex Holding, 70c s a	Feb. 1	Jan. 12
Am Home Products, 20c m	Feb. 1	Jan. 14
Bon Ami A, $1 q	Jan. 31	Jan. 15
Do B, 62½c q	Jan. 31	Jan. 15
Calamba Sugar, 40c q	Apr. 1	Mar. 15
Canadian Dredge, $1 s a	Jan. 31	Jan. 18
Cerro de Pas Copper, $1	Feb. 1	Jan. 18
Commonwealth Ed, 31¼c q	Feb 1	Jan 15
Consol Royalty Oil, 50c q	Jan. 25	Jan. 15
Dixie Vortex, 37½c q	Apr. 1	Mar. 10
Do A, 62½c q	Apr. 1	Mar. 10
W T Grant, 50c yr.-end	Jan. 20	Jan. 10
Melville Shoe, $1 q	Feb. 1	Jan. 14
Do pfd, 76c q	Feb. 1	Jan. 14
Lehigh Port Cement, 25c	Feb. 1	Jan. 14
Lerner Stores, 50c q	Jan. 15	Jan. 10
Lincoln Print pfd, 87½c q	Feb. 1	Jan. 18
Do pfd, 87½c q	Feb. 1	Jan. 18
Nat City Bk NY, 50c s a	Feb. 1	Jan. 15
Pub Svc No Ill, 75c q	Feb. 1	Jan. 15
Royal Dutch, 6%	Jan. 11	....
Shell Transport 1s 6d	....	....
Transamerica, 37½c s. a.	Jan. 31	Jan. 15
Tung Sol Lamp pfd, 20c q	Feb. 1	Jan. 19
Walgreen, 50c q	Feb. 1	Jan. 15
Do pfd, $1.12½ q	Mar. 15	Feb. 25

In the table, the letter "q" refers to regular quarterly dividends, "m" to monthly payments, and "s. a." to regular semi-annual disbursements.

A. F. OF L. MINERS WIN OVER C. I. O. IN PLANT VOTE

The Progressive Miners' union, an A. F. of L. affiliate, won the right to act as sole bargaining agency for employés at mine B at Springfield yesterday in a decision handed down by the national labor relations board.

Mine B, one of the largest coal mines in Illinois, is owned by Carl Elshoff. The Progressive miners operated under a contract with Elshoff until March, 1937, when it expired. In August Elshoff contracted with local 7469, United Mine Workers of America, a C. I. O. affiliate.

The Progressives demanded an election. This was held on Dec. 15, the A. F. of L. winning by 404 to 25. The C. I. O. group protested with yesterday's decision resulting.

Accountancy

LOOP EVENING CLASSES

Organizing for 23rd Successful Year

Classes restricted in size for personal instruction. Every instructor an experienced C.P.A. All textbooks and lesson material furnished. Complete 4-year course — or any section of accounting. No previous experience necessary.

LaSalle Extension University has nearly 10% of all C.P.A.'s in U. S. in its alumni. Free placement aid. New modern quarters—latest equipment and methods. Low tuition; easy terms. Get full details — call, write or phone now.

LaSalle Resident School 9 W. Washington St. Ran 4540

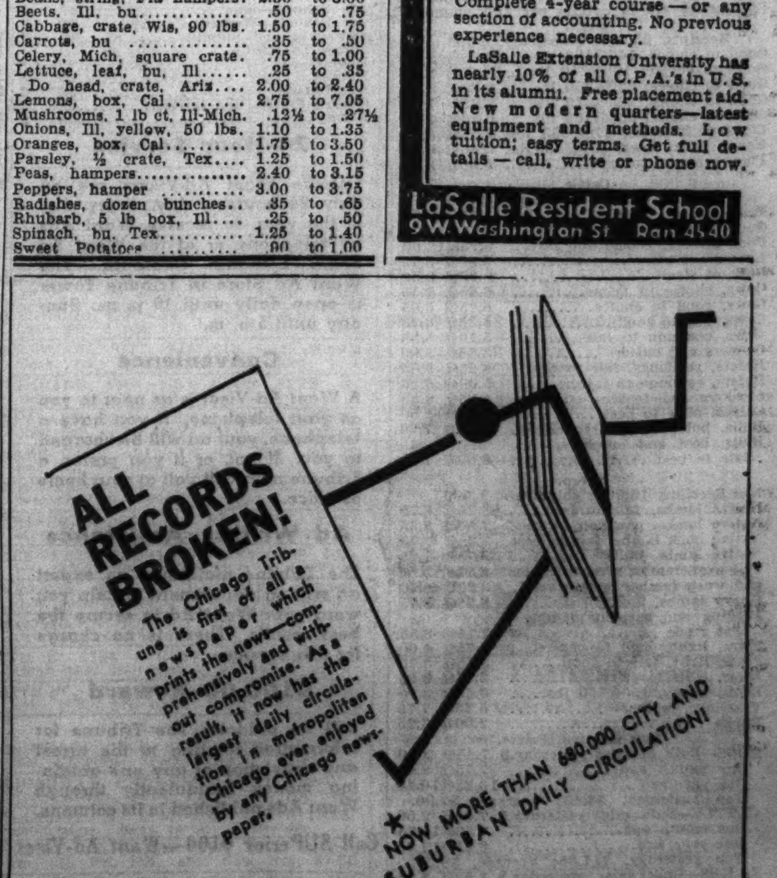

LEA BANKRUPTCY BILL OPPOSED BY LAWYERS' GROUP

Object to SEC Control of Reorganizations.

Opposition to the Lea bankruptcy bill, now pending in congress, on the grounds that it gives the Securities and Exchange commission too much power over business reorganization was expressed yesterday in a report by the Chicago Bar association's committee on administration of the bankruptcy law.

Rep. Clarence F. Lea.

The bill was introduced by Representative Clarence F. Lea [D., Cal.]. It would extend the jurisdiction of the commission over protective committee practices. The bill also is intended to prevent the issuer and underwriter of defaulted securities from soliciting the deposit of securities and controlling the reorganization of a company.

Opposes Broad Powers.

"We are opposed to giving any politically constituted body the broad powers given by this bill," the report said. "While the personnel of the present commission may be above reproach, it is possible that some time in the future with a changed personnel, and with the tremendous pressure which will be brought to bear upon its members by competing applications, some committee or committees [for security holders] will secure an undue advantage to which they are not entitled."

The bar association's committee also contended that passage of the bill would not substantially benefit investors, but on the contrary would result in increased delays and expenses in connection with reorganizations.

Other Provisions Criticized.

"By precluding the issuer and underwriter from taking part in the solicitation of deposits, the bill has taken away the only effective way of assuring prompt deposit of securities," the report said. "The only reliable list of security holders is usually that in the possession of the issuer or underwriter. No provision is made in the bill for making such list available to those authorized to make the solicitation.

"The underwriter should be the natural guardian of security holders. It should be closely in touch with the businesses or properties in which such security holders are interested."

BREAK IN HOGS, CATTLE HALTED; SOME RECOVER

The upturn in the market for stocks and grains yesterday had a strengthening effect on the cattle and hog trade. The severe downturn in cattle prices was checked, and some classes recovered part of the recent losses. Hogs averaged higher for the day after an early break.

Heavier receipts of hogs and a 50 cent break in fresh pork, which carried some cuts of meat to new three year lows, resulted in a 10 to 15 cents lower opening in live hogs, but this loss was quickly regained when big local packers came on the market with urgent orders. Later advances boosted the general level of quotations 5 to 15 cents above the average of Monday.

The moderate supply of cattle on the market enabled sellers to halt the break in steers. Some kinds were strong to slightly higher. Lambs slumped fully 25 to 35 cents, with pressure on heavy kinds sending these down 50 cents.

Merchants National Bank Reports Gain in Deposits

Deposits of the Merchants National bank on Dec. 31, 1937, totaled $5,109,261, an increase of $923,748 during the year, George R. Boyles, president, announced yesterday. Net earnings for the year amounted to $41,398, equal to $20.65 per share on the capital stock.

CHICAGO LIVE STOCK

[All prices are in dollars per 100 pounds.]

Hogs.

Receipts, 25,000; shipments, 5,000.

Good to choice, 140@180 lbs....	$8.20@ 8.45
Good to choice, 190@210 lbs...	8.10@ 8.40
Good to choice, 220@250 lbs....	7.80@ 8.25
Good to choice, 260@325 lbs....	7.25@ 7.95
Good to choice, 350@400 lbs....	6.80@ 7.15
Light pack. sows, 270@350 lbs.	6.55@ 6.85
Heavy pack. sows, 350@550 lbs.	6.40@ 6.65
Pigs, common to best..........	6.00@ 8.25

Cattle.

Receipts, 6,500; shipments, 2,000.

Prime steers, 1,000@1,500 lbs.	$11.75@12.50
Good to best, 700@1,000 lbs...	8.75@12.00
Poor to best, 700@1,500 lbs...	5.75@12.50
Low grade steers..............	5.00@ 5.75
Bulk of steers................	7.00@ 9.50
Cows, choice to prime.........	6.65@ 7.15
Cows, good to choice..........	6.25@ 6.65
Cows, fair to good............	5.35@ 6.25
Cows, common to fair..........	5.10@ 5.35
Canners and cutters	3.35@ 5.00
Heifers, yearlings, fair to best..	6.25@ 9.65
Heifers, common to fair........	5.00@ 6.25
Stockers and feeders	4.85@ 8.35
Calves, poor to best...........	4.25@11.50
Bulls, bologna, com. to choice.	5.00@ 7.00
Bulls, beef and butchers, fair to best	6.00@ 7.50

Sheep.

Receipts, 15,000; shipments, 1,000.

Native lambs, fair to best.....	$8.25@ 8.75
Native lambs, common to fair.	7.50@ 8.25
Native buck lambs, fair to best	7.25@ 7.75
Native lambs, culls	5.75@ 7.25
Fed west. lambs, good to choice	8.50@ 8.85
Fed west. lambs, fair to good.	8.25@ 8.50
Heavy lambs, 95@110 lbs......	8.25@ 8.75
Feeding and shearing lambs, best grade	7.75@ 8.50
Ewes, light, good to choice....	3.75@ 4.00
Ewes, light, fair to good.......	3.25@ 3.75
Ewes, culls to fair.............	2.75@ 3.25
Ewes, heavy, 150@250 lbs.....	3.25@ 3.75
Yearlings, wethers	5.25@ 7.75
Bucks	2.00@ 3.25

Comparative Prices.

HOGS—Bulk of sales yesterday.	$ 7.45@ 8.40
One month ago	7.75@ 8.40
One year ago	10.25@10.45
Top yesterday, $8.45; average, $7.90.	
CATTLE—Bulk sales yesterday.	$ 7.00@ 9.50
One month ago.................	7.50@10.25
One year ago..................	8.25@12.25
Top yesterday, $11.50; average, $8.25.	
LAMBS—Bulk sales yesterday.	$ 8.50@ 8.75
One month ago.................	8.75@ 9.15
One year ago	10.00@10.35
Top yesterday, $8.85; average, $8.60.	

BUSINESS BITS

Charles F. Kettering, vice president of the General Motors corporation and president and general manager of the General Motors Research corporation, will speak before the Western Railway club on Jan. 17. The meeting has been designated "Diesel Night," and Kettering will speak on "Engineering Principles of Diesel Design."

William A. Patterson, president of the United Air Lines, and Robert P. Fletcher Jr., president of the Booth Fisheries corporation, were elected to the board of the Metropolitan Trust company at the annual meeting of stockholders yesterday. The following were reëlected to the board, Herbert J. Lorber, Barnet L. Rosset, president; Reuben A. Lewis, executive vice president, and Howard M. Jackson, vice president.

The National Retail Furniture association yesterday elected Louis J. Breuner president for the coming year. Breuner, who is vice president of the J. Breuner company, Oakland, Cal., succeeds Arthur Guggenheim of Pittsburgh, Pa., who will become chairman of the board of directors. Gen. Hugh S. Johnson, former NRA administrator, will speak tonight at the annual dinner meeting of the association in the Palmer house.

A. L. Blair, general plant auditor for the Cudahy Packing company, retired yesterday after forty-two years of association with the company. He went to work for Cudahy in 1895 as a clerk in the North Chicago branch. Later he was office manager of plants in Omaha and Sioux City. He has been in Chicago since 1918.

Raymond W. Ruddon has been elected president of the Federal Motor Truck company, succeeding M. L. Pulcher who resigned. Ruddon has been vice president and general manager.

Neil Petree has been elected president and a director of the Barker Brothers corporation. Earl Barker and Aubrey Harwood, both directors, have been named vice presidents.

William F. Rowley, a member of the Chicago Board of Trade, has been admitted to partnership in the firm of D. F. Rice & Co.

The nominating committee of the New York Coffee and Sugar exchange announced that Chandler A. Mackey had been selected to serve for a fourth consecutive term as president. F. Shelton Farr and W. W. Pinney also were nominated to succeed themselves as vice president and treasurer, respectively.

Alfred P. Sloan Jr., chairman of General Motors corporation, announced that Lisle R. Beardslee has been elected secretary to succeed the late Thomas S. Merrill.

Frederick A. Miller, president of the H. C. Godman company, Columbus, O., yesterday was reëlected chairman of the board of directors of the National Boot and Shoe Manufacturers' association at the annual meeting in the Stevens hotel.

COTTON

Cotton prices advanced sharply yesterday as the result of trade buying and speculative purchases based on the strength in the Liverpool market and in securities. While profit taking and hedging pressure caused a recession from the best figures, closing trades on the Chicago Board of Trade were at net gains of .08 to .12 cent. Other American markets were .08 to .13 cent a pound higher.

Spot cotton closed .05 to .10 cent higher with New York 8.40 cents; New Orleans, 8.60 cents; Houston, 8.35 cents, and Galveston at 8.30 cents a pound. Prices follow:

Chicago Board of Trade.

	Open.	High.	Low.	Close.	Prev. close.
January ..	8.20	8.20	8.20	8.20	8.10
March	8.39	8.56	8.39	8.49	8.39
May	8.44	8.60	8.44	8.55	8.44
July	8.51	8.67	8.50	8.60	8.52
October ...	8.54	8.74	8.54	8.66	8.54

New Orleans Cotton Exchange.

	Open.	High.	Low.	Close.	Prev. close.
January ...	8.29	8.44	8.29	8.42	8.31
March	8.39	8.57	8.39	8.50	8.38
May	8.53	8.65	8.51	8.59	8.46
July	8.51	8.70	8.51	8.64	8.51
October ...	8.57	8.76	8.57	8.69	8.56
December .	8.71	8.71	8.71	8.71	8.58

New York Cotton Exchange.

	Open.	High.	Low.	Close.	Prev. close.
January ...	8.21	8.35	8.21	8.29	8.21
March	8.28	8.45	8.28	8.36	8.28
May	8.33	8.52	8.33	8.45	8.35
July	8.39	8.59	8.39	8.52	8.39
October ...	8.45	8.65	8.45	8.58	8.45
December .	8.52	8.65	8.52	8.62	8.50

WANT AD INDEX

	Page.	Col.
Apartments—See To Rent.		
Auction Sales	28	5
Automobiles—		
Used Automobiles—For Sale	29	1
Trucks	29	8
Wanted	29	8
Loans	29	8
Tires	29	8
Credits	29	8
Auto House Trailers	29	8
Barter and Exchange	29	8
Bar and Store Fixtures	28	2
Billiards, Bowling [See Bus. Direc.]	27	6
Board and Lodging	27	8
Boats, Yachts, Etc	27	6
Building Material [Paints, etc.]	27	6
Business Opportunities—		
Business For Sale	28	6
Partnerships and Investments	28	7
Concessions, Locations and Leases	28	7
Business Equipment	28	7
Business Service	28	7
Wanted	28	7
Business Personals	28	5
Business Directory	27	6
Cemeteries	21	7
Clothing, Furs, Etc	28	5
Coal and Wood	27	6
Collections	27	2
Dancing Schools	28	2
Death Notices	21	7
Dogs, Cats and Pets	28	5
Dressmaking and Millinery Schools	27	6
Employment Agencies—Men	27	1
Employment Agencies—Women	27	4
Financial Service	28	5
Furniture	28	6
Help Wanted—Men	26	6
Help Wanted—Men	27	1
Help Wanted—Women	27	3
Hotels and Apartment Hotels	27	8
Home Furnishings and Furniture	28	6
Home Furnishings Wanted	27	6
Household Appliances	28	5
Houses—See Real Estate and To Rent.		
Instruction	26	3
Jewelry, Old Gold, Etc	28	5
Legal Notices	28	2
Loans—Personal and Business	28	8
Lost and Found	26	3
Machinery and Equipment	27	2
Mortgages [See Real Estate Loans]	28	4
Motor Buses—For Sale	29	7
Moving, Storage [See Bus. Direc.]	27	6
Musical Instruments	27	6
Office Furniture and Devices	28	2
Parcel Post and Express	27	2
Personal	26	3
Pianos [See Musical Instruments]	27	6
Piano Tuning [See Business Direc.]	27	6
Printing Machinery and Supplies	28	6
Radios, Supplies, and Service	27	6
Real Estate—		
Apartment Buildings	28	3
Business Property	28	3
Houses	28	3
Vacant	28	3
Suburban	28	3
Resorts	28	4
Farm Lands	25	1
Industrial Property	28	2
Miscellaneous	28	4
Wanted	28	4
For Exchange	28	4
Loans, Mortgages	28	4
Real Estate Service	28	4
Scales	29	8
Sewing Machines	28	6
Situations Wanted	26	4
Sporting Goods	27	2
Stocks and Bonds	27	2
Store and Bar Fixtures	28	2
Stoves [See Household Appliances]	28	5
To Rent—		
Rooms	27	7
Houses [City and Suburban]	27	8
Apartments	27	8
Apartments	28	1
Apartments and Rooms to Share	27	8
Furnished Apartments	28	1
Stores	28	2
Offices and Shops	28	2
Industrial Property	28	2
Farms	25	2
Travel	26	3
Trade Schools—Men	27	2
Trade Schools—Women	27	5
Typewriters and Supplies	27	2
Wanted—To Rent—		
Rooms	27	8
Houses	27	8
Apartments	28	2
Offices, Stores, and Lofts	28	2
Farms	25	2

24-Hour Service

Tribune Want Ad-Visers are on duty 24 hours a day, every day of the year, to receive Want Ads by telephone or at the Want Ad Store, 1 South Dearborn. The Want Ad Store in Tribune Tower is open daily until 10 p. m., Sunday until 5 p. m.

Convenience

A Want Ad-Viser is as near to you as your telephone. If you have a telephone, your ad will be charged to you. If not, or if you prefer, a Tribune man will call at your home or office.

Ad Writing Assistance

The Tribune maintains an expert ad writing department to help you word your Want Ad to secure the best results. There is no charge for this service.

$100.00 Reward

will be paid by The Tribune for information leading to the arrest and conviction of any one obtaining money fraudulently through Want Ads published in its columns.

Call SUPerior 0100—Want Ad-Viser or Want Ad Offices

Tribune Tower   1 South Dearborn

LOST AND FOUND.

TO FINDERS.

If you have found a cat or dog, a pocketbook, jewelry, or fur, and cannot locate the owner through the "Lost and Found" advertisments in The Tribune, call and go through the "Lost and Found" index at the PUBLIC SERVICE OFFICE, 1 S. DEARBORN-STREET.

TO LOSERS.

If you are listed in the telephone directory you can charge an advertisment of your lost article by telephoning Miss Miller of the Tribune ad taking department, Superior 0100. Your advertisment receives the benefit of free listing in the Tribune Public Service office mentioned above for a period of two months. This service facilitates the recovery of lost articles advertised.

BAG—LOST—SQ. BROWN, I. C. PARKING lot; 9:30 p. m. Sun. K. Jessman, Lin. 2999.

BOX—LOST—CONTAIN. XMAS PRESENTS; in taxi, Sunday night. Rew. Sup. 2275.

BRIEF CASE—LOST—BROWN PIGSKIN zipper, cont. papers, in taxi cab, Wed., Dec. 29, bet. Elm and Dearborn and Hotel Stevens. Reward. Llewellyn. Sup. 8913.

BRIEF CASE—LOST—BROWN, ZIPPER, IN alley Diversey-Sheridan; rew. Bitt. 2038.

BROOCH—LOST—ONYX AND PEARL, VIC. N. Y. Central sta. Mon. Rew. Sun. 1049.

CHARM BRACELET — LOST — WITH 10 enamel gold bangles, 1 wood and 1 coral. Jan. 2. Reward. Address P S 317, Tribune.

COIN PURSE—LOST—CONT'ING MONEY, man's blk. onyx init. ring, keepsake of deceased mother. Lib. rew. Ind. 1596.

DOG—LOST—MONGREL WHITE WIRE TERrier, short tail. Skipper. Vicinity 5100 N. Oakley. Reward. Call Brunswick 6220.

DOG—LOST—SMALL BLACK, UNPLUCKED female Scottie in Forest Glen district. Reward. Pensacola 5423.

DOG—LOST—RED IRISH SETTER; ANS. to name "Pat." Vic. River-rd.-Irving Pk.-blvd. Mon. Reward. Franklin Park 2120.

DOG—LOST—FOX TERRIER; BLK.-WHITE female; name, "Patsy." 63d and Kimbark. No questions asked. Lib. reward. Mid. 8885.

DOG—LOST—NEW YEAR'S DAY; WILmette; blk. cocker., wh. brt. Wilmette 4828.

DOG—LOST—BLACK-WH. SPRINGER PUP; on leash; So. Shore dist.; rew. Hyd. 2320.

DOG—LOST—DEC. 17, LLEWELYN SETter, male, wh.-blk. spots. Rew. Edge. 6093.

DOG—LOST—SPRINGER SPANIEL, MALE, white liver spots. 6 mos. Rew. Hum. 5619.

DOG—FOUND—LOST YOUR DOG? VISIT the Anti-Cruelty Society, 157 W. Grand-av.

DOG—LOST—ENGLISH SETTER FEM., WH. with blk spots. Rew. Ph. Morton Gr. 2206.

DOG—LOST—LARGE BLACK LABRADOR Spaniel, male. Reward. Triangle 8280.

EYEGLASSES—LORGNETTE ONYX—LOST—Set with marcasites on chain; New Year's ev., Steuben club dce.; rew. Fai.6000.Apt.327.

FUR GLOVES—LOST—IN YELLOW CAB New Year's Eve. Reward. Superior 3775.

GOLD WATCH CHAIN—LOST—WITH 3 ORnamental keys; reward. Central 8400.

MUFF BAG—LOST—BLACK CLOTH AND mink, near north side. Reward. Idah McNare, care Pure Oil Co.

OVERCOAT [BLACK AND WHITE CHECK] and Hat [brown]—Lost—Left in tavern Fri. night in exch. for bill. Triangle 2456.

PURSE—FOUND—BROWN, CONT. MONEY and keys. New Year's eve. Wel. 5366.

RUG—LOST—8'3"X10'6", OFF TRUCK, W. Side str. Reward. For inf. Arm. 8300.

WATCH—LOST—MAN'S LONGINE, LOOP. New Year's eve.; engrav. J. C. C. Keepsake. No questions asked. Regent 6648. Reward.

WATCH—LOST—DISCO SWISS MOVEMENT wrist watch, nr. State and Madison. Reward. Valued keepsake. Wab. 3183.

WRIST WATCH — LOST — LADIES' PLATInum, vicinity Brevoort Hotel, initials, M. C. C. Reward. Room 1025, Brevoort Hotel.

WRISTWATCH — LOST — JAN. 3. LADY'S new Waltham, bet. Arlington and Dickens-sts., nr. Lincoln pk. Reward. Diversey 9490.

WRISTWATCH—LOST—LADY'S GOLD, ENgraved Margery. Rew. Irv. 4312 aft. 6 p.m.

PERSONAL.

UNDERSIGNED WITHDRAWS FROM PARTnership doing bus. as Gra-Mar Beauty Shop, 2514 W. 59th. Respons. for debts, inc. only by myself. GRACE MALLOY.

WITNESS TO MAN FALLING ON EAST platform of Quincy-street elevated, December 14, about 8:45 p. m., please call Miss Betley, Harrison 9369.

NOT RESPONSIBLE FOR ANY DEBTS contracted by anyone but myself. CARL E. NEWBERG.

NOT RESPONSIBLE FOR DEBTS CONtracted other than my own. DAVID TARSON, 5240 Ingleside-av.

NOT RESP. FOR DEBTS CONTRACTED BY any one but myself. Marie McKeon.

THANKS TO SACRED HEART JESUS FOR favor received. NAN.

NOT RESP. FOR DEBTS UNLESS CONTR. by myself. Mrs. A. Garvey, 6312 Drexel.

TRAVEL.

Buses.

— — — ALL AMERICAN DEPOTS — — —
Free meals; fast, frequent express service.
N. Y., $12.50; SAINT LOUIS, $4.
LOS ANGELES, $27.50
174 N. State. 514 S. Wabash. Wab. 8300.

— — BUS INFORMATION BUREAU — —
215 N. State. FRAnklin 0303.

Automobiles.

BOTH READERS AND ADVERTISERS ARE urged to exercise caution in arranging automobile transportation with other individuals. References should be exchanged and carefully investigated.

WANT RESPONSIBLE DRIVER TO FLORida for expenses by elderly couple leaving Jan. 6th. Phone Randolph 9210.

WILL DRIVE CAR OR PARTY TO FLORIDA for transportation. References. ADDRESS M 504, TRIBUNE.

DRIVING TO MIAMI OR TAMPA, FLA., take 2 or 3, shr. exp. Peters. Buc. 5873.

DRIVING TO LOS ANGELES SOON; '38 Packard sedan. Take 3 or 4. Eng. 3012.

DRIVING SEATTLE SOON. TAKE 3 EN route, share expense. Call Crete 23.

LOS A. JAN. 12—TAKE ONE, SHARE DRIVing and expense; refs. Univ. 2213.

DRIVING SAN FRANCISCO—LAST OF WK.; take 2-3 pass. to sh. exp. Spaulding 0265.

MAN DRIVING TO ATLANTA ON OR BEfore 8th, take 4; share exp. Van B. 5171.

DRIVING, LOS ANGELES, JAN. 7. TAKE 2. Sh. exp. Sup. 8746.

DRIVING LOS ANGELES JAN. 9-10. TAKE 2. Flat rate. Spa. 8961.

MIAMI, FLA.—'37 PLYM., TAKE 2 PASS., Fri., Sat.; ref. ex. Div. 2515. 8:30-10 a. m.

INSTRUCTION.

MODERN PIANO BY RADIO PIANISTS—JESSE COWAN-NORM SHERR, 64 E.Jackson

DICK TRACY—Head Shy

SITUATIONS WANTED—MEN.

Bookkeepers and Clerks.

ACCOUNTANT—BOOKS KEPT PART TIME. Statements, taxes. Hellman. Webster 4561.

BKKPR.—MID.-AGED., PT. TIME. ALL STmts., taxes, $15 wk. Address M 511, Tribune.

SECY.-STENO.—3 YRS.' COLL. ENGINEERing; now emplyd. Address O 66. Tribune.

Accountants and Auditors.

— — — ACCOUNTANT-EXECUTIVE — — — Age 42 yrs. Wide exp., budg., fin., ofc. mgr., personnel tax., ex. record., perm. pos., sal. reas. Address M 581, Tribune.

ACCOUNT.-BOOKKEEPING — PART TIME; mo. statemts. Rates reas. Orlian, Col. 5508.

ACCOUNTANT—13 YRS. LAST CO. FUTURE more import. than salary. Col. 2884.

LOWEST RATES.

on accounting systems. Stmts., all taxes; books kept part time. Rockwell 0945.

ACCOUNTING, BOOKKEEPING, PAY ROLL, income taxes, cost systems; compl. serv. at reas. rates. Leonard, Wab. 5237.

ACCOUNTING, BKKPG. SERVICE—PART time; stmts., all taxes; low rates. Roc. 0110.

ACCOUNTANT—BOOKS KEPT PART TIME; stmts.; all taxes. Low rates. Ardmore 1427.

CERTIFIED AUDITS—BOOKS CLOSED FOR yr.; tax; reas.; 18 yrs.' exp. Dea. 7029.

Executives and Managers.

MALT IMPORTER.

Former executive for leading eastern house, 3½ years' exp., well connected with leading breweries and distilleries, entire eastern territory, des. connection with domestic organization. Address M 525, Tribune.

COMMERCIAL INDUSTRIAL TRADE ASSOciation organizer, executive board experience, des. engagemt. Address M 598, Tribune.

SHOP SUPT.—TOOLS, DIES, STAMPINGS, genl. mfg. Design, test. Tech. education. ADDRESS M 509, TRIBUNE

REAL ESTATE APPRAISER—REFINANCing, const. loans. Address M 501, Tribune.

Salesmen.

SUCCESSFUL, EXPERIENCED, MIDDLE Western sales executive, in best of health, residing year around in So. Wisconsin, wants connection with reputable firm manufacturing high grade products for light sales work with trade in So. Wis., wishes to live and work in country and discontinue all business activity in Chicago. Have car; no advance required; commission. ADDRESS M 369, TRIBUNE.

WANTED—LINE OR LINES, BY CAPABLE salesman; age 39; conveniently located to cover Southern Michigan and Northern Indiana. Over 10 years' experience selling and managing state sales organization for national concern. Can give best references. Address D H 46, Tribune.

AMBITIOUS MARRIED MAN, 26, 9 YEARS' retail clothing exp., seeks better opportunity. Prefer wholesale. Have car. ADDRESS D J 23, TRIBUNE.

EX-FULLER BR. SALESMAN—YNG.; MAR. Hv. car. Des. pos. rel. sales org. Sun. 9771.

Professions and Trades.

ADVERTISING—LAYOUT,DESIGNING MAN, young, desires position. Will consider others. ADDRESS M 515, TRIBUNE.

ADV. MAN—UNI. GRAD. CPYWRTR, LAYout, prod. Free lance. Kil. 6731.

ARTIST — FREE LANCE, NATIONALLY known, for first class girls' and babies' heads in color; very reas. Address M 575, Tribune.

ARTIST — COLORED; LONG EXP., ALL around commercial; ideas galore; free lance or what have you? Address M 485, Tribune.

CARPENTER—EXP. TRIMMER; ALL CONstr. Non-union. Address M 444, Tribune.

CARPENTER — REPAIR AND REMODELing; good mechanic; A1 ref. Buck. 8755.

CARPENTER — A-1 MECHANIC, YOUNG, fast. 15 yrs.' exper. Avenue 2459.

COMML. ART STUD.—WANTS APPRENticeship; exp. signs. J. Koskela, Ard. 2604.

COMPOSITOR—LUD. OP.; ⅔ LINO OP., bk.; job; ad; tab; mark; layout; 18 yrs. exp.; 37; H. S.; Bap.; Am.; Str. $30 if steady; $35 if temp. Address C 592, Tribune.

DESIGNER—MACH., 31, 10 YRS. EXP., 1 yr. dept. head, hi. prod. automatic light mach., out of town. Address M 503, Tribune.

DRAFTSMAN—27, EXP. SHOP AND BOARD small tool design, punch, die work automatic mach. Address M 505, Tribune.

DRAFTSMAN—YNG., 5 YRS.' EXP., PERM. position with fut. Address M 506, Tribune.

ELEC. ENG.—PURDUE GRAD.; YNG., SGL. 3 yrs.' exp., design, drafting, cost acctg.; refs. Address M 521, Tribune.

ENGINEER—MECHANICAL, DESIGN AND development of miscellaneous products; young, married, travel. Address N 79, Tribune.

ENGINEER — 15 YRS.' EXP. AIR CONDItioning; age 37; successful accomplishmts.; sales design, layout. Address M 533, Tribune.

ESTIMATOR—GENL. BLDG. CONST., ACcurate, refs. Address M 589, Tribune.

HIGH CLASS CANDYMAKER—EUROPEAN cake baker; ex. rfs. Address M 540, Tribune.

LAW STUDENT—1½ YR., WANTS WORK in law office. Speaks Polish. Strong and alert. Address M 510, Tribune.

LICENSED ENGINEER—15 YRS. EXP.; GD. on repairs. Call Sheld. 0285.

MAN—ELD., BARTENDER, CASHIER LIQuor clk. Address M 592, Tribune.

MASTER PAINTER—MAINT. OR GEN. rep. man; rl. estate, hotel wk. Div. 4252.

MARBLE POLISHER—10 YRS.' VARIOUS exp., best ref. Nevada 7860.

PAINT-PAP. RM.; $4.00 UP [PAP. INC.] Ceil. cal., $1.50 up. A1 wk. Ref. Irv. 4519.

PAINTING, PAPERING—DAY OR CONtract; 1st class work. Plaza 0829.

PAINTING, PAPERING, CALCI.—REDUCED rates during dull season. Superior 1968.

PAINT, PAPER ROOM, $2; CALC CEILING, $1 up; plaster. Lak. 6775, Anderson.

PAINT. AND DEC.; $4 RM. UP; APTS., res., stores; free est.; insured. Kedzie 2617.

PLASTERING, PARTITIONS, CHIMNEY repairs, tuck ptg. Est. free. Lin. 3897.

STRUCT. DESIGN. AND DRAFT.—10 YR. exp.; full or pt. tm. Address M 532, Tribune.

WOOD PATTERN MAKER — EXECUTIVE ability. Address M 541, Tribune.

YOUNG PHOTOGRAPHER—RECENTLY REturned from Europe; thoroughly schooled and trained in Berlin by experts in both stage and commercial photography. Opportunity for advancement more important than salary. Plaza 2508.

House Servants.

COOK—GD. JAPANESE, BUTLER, HSWK., ent. chg.; exp., ref.; reas. Del. 0065, R. 22.

COOK—A-1 PASTRY; HOUSEMAN; CAP.; city refs. Del. 9472, Rm. 8.

JAP. COOK, GEN. HSWK.— FAM., BACH. long exp. Best city refs. Midway 5462.

A1 COOK, HSWK.—FILIPINO; RELIABLE; refs. Go anywhere. Address M 536, Tribune.

Chauffeurs.

CHAUF.—PRIV., WHITE, 30, EXCEL. REF. 10 yrs.' exp. James, Rm. 406. Sup. 4980.

CHAUF.—LONG EXP. CAREFUL DRIVER. Best references. Kildare 7704.

CHAUF. — AGE 24, LIC., SINGLE, FREE to travel; A1 refs. Address M 481, Tribune.

CHAUFFEUR — WHITE, EXPERIENCED; good references. Belmont 6686.

FILIPINO—EXP., CHAUFFEUR, BUTLER and houseman. See. 4492, ask for Johnny.

Stenographers, Typists, Etc.

R. R. STENO. 10 YRS. TRAFFIC DEPT. exp. Age 31, go anywhere. Sheldrake 4223.

STENO. CLK.—YOUNG MAN, NEAT, ACcurate. Will start at small sal. Bou. 0968.

STENO.-CLERK — YOUNG MAN; NEAT. Man. Bou. 0968.

Miscellaneous.

MAN — WITH 1938 FORD V-8 STAKE, duals, wants work; go anywhere; $1 per hour. Iverson, Graceland 1555.

2 YRS.' UNIV.—25; EXP. COAL MINING off., rm. clerk, sales. Wants res. pos. Address M 531, Tribune.

UNIV. GRAD.—24; FORMER NEWS REporter; personable, ambitious; has car; des. good pos. Address M 593, Tribune.

FORMER TEACHER—GENTILE; 35; DES. responsible position; able to travel. Address M 439, Tribune.

MAN—HUSKY, YG., EXP. CLK. REC. RM., also hotel exp. Do anything. Linc. 0185.

HANDY MAN WITH OWN TOOLS WANTS work. A-1 refs. Humboldt 9478.

YNG. MAN—STOCK RM. EXP.; TYPE, DR. car full-pt. time. Address M 599, Tribune.

MAINTENANCE MAN — BEST REFERENCES. ALBANY 7539.

SITUATIONS WANTED—MEN.

Miscellaneous.

YNG. MAN—25; ACCTG., BKKG. GRAD. BEginner; will do anything; strong, willing worker; salary secondary. ADDRESS M 508, TRIBUNE.

SITUATIONS WANTED—WOMEN.

Bookkeepers and Clerks.

ACCOUNTANT—FULL CHGE. BKPR.; FIN. statements. 12 yrs.' exp. Rav. 9421.

ASST. BKKPR.—GEN. OFF.; LITE STENO. Exp'd, will wkr. Young, attrac. Key. 9006.

BKKPR.-STENO.—OFFICE DETAIL, AGE 26, gentile; 6 yr. Insurance and Credit exp. High schl. and bus. schl. grad., 1 yr. coll. Intell., ambitious. Gd. refs. Grace. 5989.

BKKPR.-STENO.-SEC'Y — FULL CHARGE, seeks steady pos. 3½ days per week. Extensive experience. Univ. ed. Delaware 7875.

BOOKKEEPER-TYPIST, KNOW. OF SHORThand, filing, billing. Full chg. of ofc.; 29 yrs. old, 10 yrs'. exp. Address M 538, Tribune.

BKPR.-SECY.—12 YRS.' LOOP EXP., CAP., full chge. Exceptional qualifications. Loop. New. 0431 or Address M 63, Tribune.

BKKPR.-STENO.—CAP. HANDLING SMALL office efficiently; exp. Columbus 7725.

BKKPR.—A1. FULL CHARGE. CAPABLE, willing wkr. 15 yrs.' exp. Nev. 1636.

BKKPR.-STENO.-SECY. — A1; CAPABLE; COMP. CHARGE. DEAR. 1392 BET. 9-5.

BKPR.-STENO.—CAP., ACCUR., REL.; FULL chge. all stmts., taxes. Wab. 8411, Ext. 644.

— BKKPR., ACCT., STENO., SECY.—A1 — CAPABLE FULL CHG. HAY. 7212.

A1 BKKPR., STENO., SWBRD., RECEP.—Neat appear. 6 yrs.' exp. Sheldrake 2084.

Accountants and Auditors.

ACCOUNTANT—WANTS ACCTS. PT. TIME; books closed, tax returns. Web. 4188.

Executives and Managers.

HOME ECONOMICS GRADUATE—3 YRS. restaurant exp., des. pos. in restaurant or demonstrator. Can leave city. Excellent references. Midway 4727, Plaza 4240.

PERSONNEL MGR. — FAMILIAR WITH placement conditions in Chicago. Call Diversey 5320, Apt. 1020.

Professions and Trades.

ARTIST—COM. AND FREE LANCE EXP.; gd. designer, orig. Address M 595 Tribune.

DENTAL ASST.—5 YRS.' EXP.; GEN. OFC., gas anesthesia and X-ray. Del. 9696, R. 104.

Dressmakers and Seamstresses.

DRESSMAKER—LONG EXP.; ALTER AND remod.; your home or mine. Eng. 3710.

DRESSMAKING, ALTER.—YOUR HOME OR small shop. Exp. Ref. Hyde Park 6852.

EXP. DRESSMAKING, REMODELING, YOUR or my home. G. Robinson. Ken. 7096.

Domestics and Cooks.

COMPETENT, CLEAN COLORED—WILL wash, iron, cook, and clean daily, 10 a.m. thru dinner. Refs. N. Side pref. Cra. 3360.

COOK—LIGHT HSWK.; ADULTS; NEAT col. girl; stay nights; refs. Oakland 1874.

COOK—AUSTRIAN—MID. AGE; MGR.; REF. No hswk. $16-18 wk.Address M 528, Tribune

COOK—AFTERNOONS IN HOTEL APT. OR small home; A1 ref.; no Sun. Ken. 9618.

COOK AND GEN. HSEWK.—EXPD. PREF. Suburbs; adults. Winnetka 3349.

COOK-SERV.-HSWK.—15 YRS. EXP.; NO ldy. Hi-class fam. $16-$18. Lon. 3127.

GEN. HSWK.—INTEL. WOMAN, 40, EXP. pl. ck. Gent'ls. Address M 578, Tribune.

GIRL—EXP.; WHITE; GEN. HSWK., GOOD cook. Go or stay. Refs. Sheldrake 0909.

GIRL—WHITE; GENERAL HOUSEWORK; A1 refs. Go home nights. Edg. 4457.

HSWK.—GEN. EXP.; REFS.; COL. KENwood 1213.

HSEWORK—COOK, EXP.; REFS.; ADULTS only; German-Amer.; $12 to $14. Fair.1266

HSWK.—GEN. GOOD COOK; COL. GIRL; home nights; city ref. $12-$14. Wen. 0235.

HSWK.—GIRL, LIGHT COL.; PLAIN COOKing. A1 refs. Nor. 1426, Apt. 22.

INTELLIGENT YG. GIRL — COL., NEAT, reliable, maid. Lgt. ldry. Go. Oak. 6762.

MAID—COL., EXP. HSWK. NO LAUND. OR child.; Gent.; stay; $10, $12. Eng. 1843.

MAID—HALF DAYS, AFTERNOONS. REFS. Call after 12:30 P. M. Dorchester 2157.

MAID—EXP.; WITH REFS; STAY ON place. Kenwood 8092.

MAID—COLORED, GEN. HSWK. EXPERIenced. Ref. 6 days. Wentworth 4432.

MOTHER'S HELPER—STUD., IN EXCH. RM. and bd. in Gent. hm., nr. N. S. Buc. 9505.

NEAT COLOR. GIRL—EXP.; $2.25 DAY; wk. or day; gen. hswk. pref. Ken. 8215.

YG. GERM. GIRL—CANNOT SPEAK ENG.; hsemd. Frank Grantz, 6607 S. Honore, 2d.

WOULD LIKE TO PLACE MY FINE COOK temporary period, 3 mos. Capable general work; sm. family; willing to travel. Address P S 392, Tribune.

Couples.

COUPLE—EXP. CHAUF., ALL ROUND hseman.; exp. maid, cook; work reasonable. Kenwood 9283.

COUPLE—MAID, COOK; DRIVE, HSEMAN.; exp.; refs.; col. Englewood 5963.

CPLE.—WHITE; EXPD. COOK, HSMN., BUTler, chauf.; city refs. Gra. 1410, Apt. 225.

COUPLE—EXPER. COL. COUPLE; GOOD cook, butler-chauf.; city refs. Nor. 8714.

COUPLE—COOK, A1 BUTLER-CHAUFFEUR; good refs. Address E X 418, Tribune.

COUPLE WT. 36-38 S. D. A. [NO SAT.] CK. and hseman.; stay. Hinsdale 473Y, 4 p. m.

Clubs, Hotels, and Restaurants.

COOK—1ST CLASS, RESTAURANT OR TEA room; gd. ref. N. Side or Loop. Ard. 3116.

COOK AND BAKER—EXC. REFS. FULL or part time. Mid. age woman. Mid. 2041.

COOK—GOOD RELI. COL.; REFS.; HOTEL, club or institution. Atl. 3424.

Housekeepers and Caretakers.

COOK-HSKPR. — BACHELOR APTS. OR motherless home. Best refs. Spa. 4735.

HSKPR. SMALL ADULT FAMILY, LIGHT work, reliable owner mid. age Reus. Refs. Address M 526, Tribune.

HOUSEKEEPER—FOR EMPLOYED COUPLE. Take full charge. Refs. Aus. 3565.

HSKPG.—GERMAN; MIDDLE AGED; REfined; unincumbered. 8105 Christy-av.,Lyons

HSKPR.—REFINED; UNENCUMB., EX. cook; adults; no laundry. Esterbrook 0296.

HSKPR.—CAP. CATH. WOMAN; ADULTS. No Sunday. S.S. Stay. No ldry. Fair. 6498.

HOUSEKEEPER — REFINED, CAPABLE; exc. cook; can sew and drive. Sun. 7687.

WIDOW—PRACT. NURSE, HSKPR., COMpanion for couple or lady; free to travel; excel. refs. Div. 5585, Mrs. Oddy.

Laundresses and Day Work.

BOHEMIAN LAUNDRESS—DAY WK., ANY kind, 35c hr. Address O 112, Tribune.

DAY WORK—STEADY; WED., THURS., SAT. Neat col. Atl. 3822.

LAUNDR.—GOOD ON SHIRTS; CLEANG.; fast worker; $2 and car fare. Atl. 5234.

LAUNDRESS—CLEANING BY THE DAY. Swed. 35c hour. Keystone 1394.

1ST CLASS LAUND.—CLEAN, FAST, DAY work, any day; $2 c. f. Atl. 1651.

Nurses and Governesses.

CHRISTIAN—YOUNG, BABY'S NURSE, 4 months baby. Ref. Own room. Or care apt. Prot. No liquor. No children. Min. $10 weekly. Address C 490, Tribune.

GOVERNESS—REFINED, EDUC., TEACHER, Yng. child. 2-5. Ref. Hum. 8558 aft. 4 p.m.

GOVERNESS OR HSKPR.—EXP., EXC. CITY ref. Reas. sal. Room 5, Div. 4366.

NURSE—PRACT.; CARE FOR CONV., AGED or invalid; perm.; drive car. Will go south. Refs. Longbeach 3012, Room 206.

NURSE—PRAC., REFINED; ELD. OR SEMIinv. lady; A1 Chicago ref. Gra. 3319.

NURSEMAID-GOVERN.—REF., EDUC. YNG. Infant exp. Refs. Div. 9654, Rm. 406.

NURSE—PRACT.; COMPN.; COLL. GRAD.; hosp. train.; will leave city. Fair. 1851.

NURSE—INFANT TRAINED. 15 YRS.' EXP. Good ref.; $16 weekly. Div. 4672, 9 to 5.

NURSE—DAY-WK.; CARE INVAL., CHGE. of home; $3 day. Gentiles. N.-N.W. Kil. 2028

NURSE—GRADUATED. PRACT., INVALID, aged or conval. $15 wk. Bri. 2274.

PRACTICAL NURSE — RECEPTIONISTtypist, best ref. Ph. Diversey 8125.

Stenographers, Typists, Etc.

ABLE BEGINNER—CAPABLE, NEAT APP., willing to start at $10 wk. Bou. 0967.

SITUATIONS WANTED—WOMEN.

Stenographers, Typists, Etc.

ABLE BEGINNER—CAPABLE, NEAT, FEmale. Bou. 0967.

ALERT STENO.—ALSO SWITCHBD., EXP., pleasing personality. Kedzie 6511.

AUTHOR'S ASSIST.—A1 SECY., CORRESP. Reg. wk. home or off. 12 yrs.' newsp., radio, adv. Address M 587, Tribune.

CORRESP. SECY.-STENO. — 8 YRS.' EXP. swbd., asst. bkpr.; neat appear. Irv. 0761.

CORRESP., SWBD., TYPIST., GEN. OFF.—Coll. educ.; intell.; exp. Plaza 3649.

EXEC. SECY.—THOROUGHLY EXP., WELL educ., personable, responsible; adv., public library background; highest refs. Drex. 4956.

FILE CLERK, TYPIST — GEN. OFFICE; adaptable, conscientious. Exp. Bri. 5333.

OFF. DETAIL, SHORTHAND KNOWLEDGE, bkkpg.; yng., attr.; $18 wk. June. 10212.

SECRETARY-STENOGRAPHER — COMPEtent college graduate; journalism, advertising. Rapid typist, dictation; handle own correspondence. Lon. 8400, apt. 804.

SECY. — STENO. — CORRESP. — BKKPR. Engineering, credit, sales exp. Bit. 1091.

SECY.-STENO.—9 YRS. EXP.; RAPID DICT. Temp. or permt. Lincoln 8699.

SECY.-STENO.—A-1, 10 YRS. EXP., OFC. det., know. bkkg., cred., sales ex. And. 1754

SEC.-STENO.—2 YRS. UNIV.; 8 YRS.' EXperience. Gentile. Del. 4352.

STENO.-CLERK — YG., PLEASANT, ACcurate. 6 mo. good exp. $14 wk. Sup. 7643.

STENO.-TYPIST—2 YEARS EXPERIENCE; neat capable. Humboldt 5239.

STENO.-SWBRD. OPER., TYPIST—HI. S. grad.; reas. sal. Graceland 10367, apt. 15.

STENO.-SECY.—3 YRS.' EXC. EXP.; SALARY sec. Lakeview 5878.

STENO.—20 YRS.' EXP.; SPARE TIME work or perm.; loop or home. Grace. 6934.

STENO.—BEGNR.; H. S. BUS. COL. GRAD.; alert, neat, accurate; reas. sal. Went. 2227.

SWBD. OPER., RECEPTIONIST, DOCTOR'S asst., Typ., bkpr. 10 yrs. exp. Spaul. 4253.

TYPING DONE AT HOME—MANUSCRIPT work; addressing. Bri. 6161, Apt. 614.

TYPIST—H. S. GRADUATE, 18, RELIABLE, competent. Ran. 5673.

A THOROLY CAPABLE SEC'Y-STENO.—Well educ.; full or part time. Berk. 2978.

Nurses' Registries.

NURSES FURN. ON ALL CASES. AETNA Nurses Reg., 4121 Sheridan. Bit. 6972.

GRAD. PRACT. NURSES FURN. ON ALL cases. Acme Reg., 2845 Burling. Wel. 5586.

Miscellaneous.

YOUNG WOMAN WANTS PIECE-WORK TO do in her own home. Will call for and deliver. Address M 539, Tribune.

LADY—WITH CAR, EXCH. SERV. FOR HM., sm. sal.; ref. Address M 535, Tribune.

REFINED WOMAN—GOOD COOK, AS COMpanion to woman. Address M 64, Tribune.

BUSINESS WOMAN — EXCHANGE SERVices rm. and board. Address M 524, Tribune.

COMPANION—ASST. HSWK.; MID. AGE; city, country; trav. Address M 518, Tribune.

BUS. GIRL WILL EXCH. STENO. OR hswk. for rm.-brd. Address M 522, Tribune.

Employmen Agencies.

A-1: EXP.CLNRS., LAUNDRESSES—$2; C.F. Maids, Atl. 2496. Cal. 5818. Commonwe'h.

HELP WANTED—MEN.

The Tribune does not knowingly accept Help Wanted advertisments which misrepresent the nature or terms of employment, or advertisments for Sales Help which do not indicate the type of product or service to be sold and the form of compensation. Report any misrepresentations or requests for a cash bond, deposit, or investment for samples not stated in the advertisment to the Tribune, Superior 0100, Local 328 (for complaints only).

Stores and Offices.

FUR SALESMAN.

Successful record in reliable store essential. Steady employment. Good income. Apply Komiss Co., 100 N. State.

GROCERY CLERK—18-25; CLEAN CUT; A1 experienced only. See Mr. Line, 9-10:30 a. m., 2421 E. 75th-street.

GROC. CLERK—MUST BE EXPD., ITALIAN speaking; steady. Address M 545, Tribune.

HAVE IMMEDIATE OPENING FOR SALES correspondent with initiative and proven sales ability for pos. with large lithographing firm in direct by mail field. State age, nationality, prev. exp., and salary expected. ADDRESS P L 420, TRIBUNE.

MAN — WITH BROADCASTING KNOWLedge. Must be good typist, executive and sales ability, for estab. firm. Write particulars. Address P L 419, Tribune.

MAN—YOUNG, AGE 25-35, EXP. FIRE and cas. inc. office. Single, with car. See Rheinsmith, A-1044 Insurance Exch. Bldg.

UNUSUAL OPPORTUNITY OFFERED TO young man in sales promotion writing by substantial new company. Should be at least high school graduate, college preferred, have some knowledge of mechanics of publishing; $85 per month to start. State age, experience in detail, whether married or single. Position permanent with opportunity for rapid advancement. Address P C 258, Tribune.

Executives and Managers.

WOMEN'S READY TO WEAR

Retail store in Mid Western City requires services of a thoroughly experienced Executive as Manager. The man we employ must be capable of merchandising a complete popular priced apparel store. He must be able to plan and direct advertising campaigns. He must be ambitious and willing to work in close cooperation with a Central Head Office. To such a man we offer a splendid salary and a real opportunity for advancement. Applications from men now employed will be treated with full confidence. Write, giving age and full particulars of past experience and appointment will be arranged. A. S. Lipman, Suite 421, 300 West Adams-street, Chicago, Ill.

OFFICE AND SALES EXECUTIVE—OUR ideal would be about 25 years old, of old fashioned Protestant parents. He should have a broad, general, also a business education and even now be enrolled to study at best sources. He must be able to describe facts and express opinions unmistakably and well, verbally or written. Our organization is small, well established, useful, exacting. State full particulars, including starting salary expected. Address M 530, Tribune.

Professions and Trades.

AUTO MECHANIC—EXPERIENCED ONLY. Apply 9 a. m. to 12 m. Snow White Laundry, 1230 S. Pulaski-rd.

BARBER AND BEAUTY OPERATOR—GOOD on children's hair cutting and finger waving. 1160 E. 47th-street.

BEAUTY OPERATORS WITH NR. NO. SIDE following; 60% comm. 104 E. Walton.

BODY AND FENDER MAN—1ST CLASS only apply. 707 N. Wells-street.

CHEMIST—WHO UNDERSTANDS THE PROduction and manufacturing of Reson materials for dentures. Also chemist who understands manufacturing of Dental Alloy Products. State full particulars and salary desired. Address L X 215, Tribune.

DRAFTSMEN—EXPERIENCED ORNAMENtal iron craftsmen. State experience, former employers and salary. Out-of-town employment. Address D H 43, Tribune.

GREASER—MUST BE EXPD. COMM. PIPER Service Station, 4700 Belmont-avenue.

INTERIOR DECORATOR, A-1—FOR EXCLUsive Detroit studio. Deco Company, 426 Fisher Building, Detroit, Mich.

LAUNDRY WRINGER MAN—EXPD.; APply 1417 W. Roosevelt-road.

Pattern Maker and Grader

on wash dresses, with several years' experience. State previous connections. ADDRESS O E 376, TRIBUNE.

HELP WANTED—MEN.

Professions and Trades.

MEAT BUYER

for a long established Hotel Supply House. Must be thoroughly familiar with markets, source of supply and be able to determine cost and selling price. This is an opportunity for an aggressive man to form a permanent connection. State age, experience, and salary expected to start also any other information you believe would be of interest to us. Gerry Provision Co., Buffalo, N. Y.

MEDICAL DOCTOR INTERESTED IN PHYsical therapy. Apply after 1 p. m., at 1205 E. 63d-street, 2d floor. Dor. 8251.

SLIP COVER CUTTERS.

Exp., A1, highest wages, steady for good cutters. Work-Rm. Services, 1414 S. Wabash.

TABLET COATER—EXPD.

For an established pharmaceutical house. Full or part time. ADDRESS P T 299, TRIBUNE.

TIMEKEEPER—FOR MACHINE SHOP ON N. W. Side, preferable high school graduate, who can operate typewriter. State age, experience. Address P X 411, Tribune.

WATCH MAKER—CAPABLE TO TAKE COMplete charge and run watch repair department. Must have good personality, speak good english, capable of handling public and selling. Address O E 556, Tribune.

WOODWORKING MACHINE HAND—MUST be 1st class and able to operate various mod. woodworking machines in a small well equipt priv. shop; application of production work secondary; must make tables, chairs and copies of antique furniture on these tools; no carving; must understand veneer laying and fine furniture manufacturing; give references and past positions; job in Chicago suburb. Address O D 506, Tribune.

The Tribune offers special low rates to persons who advertise for positions. For information and assistance in writing an advertisment stop at the Want Ad office, Madison and Dearborn-sts., or in the lobby of Tribune Tower.

Pharmacists.

ASST. OR EXP. APPRENTICE—BOHEMIAN speaking; steady pos.; 5824 W. 16th-st.

PHARMACIST, REGISTERED, EXPERIenced, Polish or Bohemian. Canal 0330. Platt Drug Co., 1801 S. Ashland-av.

REG. PHARMACIST—EXPERIENCED, REFS. So. side. Address O E 128, Tribune.

Boys.

BOY—HIGH SCHOOL EDUC. TO WORK IN mail room, publishing house. Lightner, 2810 South Michigan.

Clubs, Hotels, and Restaurants.

CHEF—MAN OR WOMAN, TAKE OVER kitchen; rent free; in excellent Rogers Park tavern. 6973 N. Clark-street.

GRILL MAN—YOUNG, EXP., FAST. CALL 9-11 or 2-5, 4748 Broadway.

MAN—TO HELP IN KITCHEN; CLEAN, not over 40 yrs., $45., rm., brd., laun. 7824 Madison-st., Forest Park. Ph. 1217.

Salesmen.

AUTO SALESMEN.

BOTH NEW AND USED.

Now is your opportunity to make a connection with the most advertised Plymouth and De Soto dealer in the city. Large selection of late models in heated showroom; very attractive arrangement for experienced men. Comm. Sales Mgr., Wenzel Motors, 1143 Diversey.

BEER SALESMEN—EXP.; WELL ACquainted with tavern owners; present unusual proposition; well established brewery. Comm. Call a. m. or write, Room 3727, 1 N. La Salle-street.

BEVERAGE ROUTE.

Selling nationally advertised beverages. Established loop territory. Good men can make $5,000 per yr. gross profit using own or our truck. Small investment. Apply 2007 W. 18th-pl. after 10 a. m.

BEVERAGE SALESMEN — FOR PERMAnent connection with old established firm, to sell nationally advertised and well established beverages. Exclusive territories. Real opportunity for right men. Comm. Apply 1337-43 N. Leavitt-street.

BREWERY WHOLESALE SALESMAN—Exp. for distributor contact man in Illinois territory; product very well known. Immediate employment. Salary and expenses. Give phone no. for appointment. Address P K 598, Tribune.

CANDY SALESMEN—SIDE LINE, SELLING to consumers in office bldgs., etc. Good percentage. Refs. Address O D 561, Tribune.

FREIGHT SOLICITORS — COMMON CARrier truck line. Chicago exp. Comm. basis. Cal. 6225.

FOOD SPECIALTY MEN

now calling on retail trade to represent leading wholesale grocer in Chicago and immediate suburbs. Complete, well known line. Exceptional opportunity with unlimited earning possibilities for men who qualify. Comm. See Mr. Reilly, 344 N. Ogden, before noon.

HOME APPLIANCE

solicitors; good sal. and comm. Call 9:30-10:30 a. m. Arrow Appliance, 2577 Lincoln-av.

HOSIERY — EXPERIENCED MAN WITH large following, including department stores, Chicago and Middle West. Exceptional opportunity; profit sharing plus commission. Full line men's, children's, for established N. Y. Mill agents. ADDRESS D J 25, TRIBUNE.

LAUNDRY ROUTE MEN [3] FOR LARGE west side laundry.
Polish AMERICAN.
Bohemian.
Sal-comm., state exp. and ref's. Our men know of this ad. Address L M 169, Tribune.

LIQUOR SALESMEN — CHICAGO'S OUTstanding firm; several territories open for only thoro. exp. liquor salesmen; comm.; drawing account when qualified. Philip Blum & Co., 501 W. Chicago.

REAL ESTATE—COMM. EXPER. AND CAR necessary; good listings, prospects, terms. Ray Prince Co., 1828 Lawrence.

SALESMEN—NEW INVENTION, STUPENdous, air condition your home for $2.50 Save your health, furniture and heat. 5 men for Cook Co. only. Commission. Address O D 504, Tribune.

WANTED.

2 experienced elec. appliance sales closers to direct men. Salary and bonus. See Mr Williams 2237 W. Pershing-road.

12-YR.-OLD MFR. WILL EMP. AND TRAIN 2 junior salesmen over 25; direct educational sales. Good future. Drawing account. 8:30 to 10 a. m. 334 S. Wabash, Room 2.

SALESMAN—EXPERIENCED, FOR SPACE selling on home furnishings publication. Drawing account. Deco Company, 426 Fisher Building, Detroit, Michigan.

MEN—5, NOT OVER 28, TO LEARN CIRculation work. Exp. not necessary. Good pay while learning. Commission. Room 400, 205 West Wacker-drive.

MAN TO BECOME INSPECTOR FOR STORE equip. machy. Also take orders from our est. trade for supplies. We train you. Comm., drawing. Address P Y 438, Tribune.

WIDE AWAKE SALESMEN—TO PLACE newly pat. food spec. merchandiser in drug, conf., del. stores, etc. Comm. Cash bond required. Address P Y 447, Tribune.

MAN—YOUNG, SINGLE, FOR TRAVELING salesman. Salary and expenses. Good future for right man. Sell dials. 29 E. Madison-street, Room 302.

MEN—3, TO LEAVE CITY AT ONCE WITH trav. magazine crew; comm., bonus. Apply Sales Mgr., 8-9 a. m., R. 517, 58 E.Washington

MEN—IN APPAREL DEPT. LOCAL FIRM abt. $30 week, percent; neatness essential. Suite 1337, 80 East Jackson.

SALESMEN—START YOUR NEW JOB NOW. Sell oil mixer; wonderful opportunity Comm. 3743 N. Ashland-avenue.

MEN'S MADE TO ORD. CLOTHES ON WKLY. paymts.; lib. com. Address M 502, Tribune.

SALESMEN—CAR; UP TO $20 DAY COMM. Call beauty shops. 3157 Roosevelt, R. 335.

HELP WANTED—MEN.

Salesmen.

EXTRA MONEY

FOR 1938 IN SPARE TIME.

Increase your income. A large company supplementing their organization will hire 10 men over 30 years of age who are now working. References required. Three hours of your time daily in evening or afternoon on our Memorial Park plan. Comm. All you will be required to do will be to make appointments. Absolutely no selling. We furnish bank reference and want only sincere and intelligent people able to meet the public. ASK FOR MR. MORAN. BE PROMPT AT 7:30 P. M. WEDNESDAY. SUITE 1101, 33 NORTH LA SALLE.

A LARGE WELL ESTABLISHED contracting company plans an extensive expansion program for 1938-1939.
We are gradually increasing our man power to fit this program. To two hard-hitting hustlers who will represent us to the home owner in our insulating and roofing division, we offer the opportunity of a substantial income with real opportunities for advancement. Draw against comm. Apply 9 a. m. to 2 p. m., Consumer's, 735 W. 85th-st.

"I CAN" MEN

4 men with selling experience or willing men with unusual ambition, age 25-45 only. Requires men who are energetic about their work. Not wishing men, but men who say "I will" and follow through. Plenty of money and abundance of opportunity to men who co-ordinate the working of brain and body. This is educational work, national institution carrying attractive commissions to workers. Our extensive New Year's campaign calls for men for our south side west side and north side branches. This is steady employment. Call Wednesday, 2414 W. Lawrence, 3d flr., 11 to 12 a. m. and 2 to 4 p. m.

Start Your New Job Now!

Interesting business and even better prospects for 1938 make it necessary for us to employ additional people at once.
If you are ambitious and willing to follow instructions you can earn $50 a week and up. No experience necessary. You must be between 30 and 45 years of age. Expense money and comm. Personal interview 9:30 a. m. to 11 or 3 to 5 p. m. Suite 425, Conway Bldg.
111 W. WASHINGTON-ST.
ROBT. BARTLETT REALTY CO., NOT INC.

COMMONWEALTH EDISON COMPANY.

There are several openings in our Appliance Sales Department for neat-appearing, ambitious young men, over 20 years of age, willing to start at the bottom and earn promotion by honest and persistent effort. Experience unnecessary. Thorough training and cooperation given. Compensation: drawing accounts and liberal commission and bonus to men who qualify. Apply Room 1807, 72 West Adams-street, 8:00 a. m. to 12:00 noon, and 2:00 to 4:00 p. m.

NORTH SIDE MEN.

Our expansion program calls for a few additional reputable north side men who are not afraid of hard work; to these men we offer a most unusual opportunity; these positions are permanent and will pay about $30 for the first few weeks; advanced commissions and bonus; your weekly income will increase as you learn more about this electrical unit business; we are only interested in unemployed men looking for work. Apply Wednesday morning, 10:30 o'clock, at 3325 N. Lincoln-avenue, Room 300, Chicago.

— — — — — — MONEY — — — — — —
CHICAGO NORTH MEN.

We will employ North Side men between the ages of 21 and 45. All applicants must be neat in appearance and sincere in a desire to take hold of a new business. We offer an opportunity for men to establish themselves financially and we can furnish proof of the fact that men now connected with our company are making from $25 to $200 weekly. We have a unique electrical unit and a very attractive sales commission and bonus plan. For personal interview see Mr. Casten, 5207 Diversey-blvd., Jan. 5, Wednesday, 10 o'clock.

1938 OPPORTUNITY

Large furn. co. will place 5 men in their new acct. dept.
Must be neat and capable of meeting the public, experience in our line unnecessary.
These are permanent positions with excellent future for those who make good. About $39 per week to start on our draw acct., bonus, and comm. plan.
Apply in person to emp. mgr. 3318 LINCOLN-AVENUE.

HINCKLEY & SCHMITT

REQUIRES SERVICES OF TWO MEN TO REPRESENT THEIR NEW ELECTRIC WATER COOLERS in office and factory buildings. No experience necessary. Must be neat and aggressive. Make good comm. to start. Excellent opportunity for promotion. Call in person for interview, 10-2. 420 W. ONTARIO.

AT ONCE.

We will employ several neat appearing men, 25 to 45, of average abilitay, who desire a permanent connection with a national organization manufacturing electrical unit. Must be willing to work 8 hours a day and start at our terms. This means about $40 per week on percentage to start. Employment Manager, Room 618, 203 North Wabash-avenue.

2—MEN—2

who have had direct selling exp., to assist me on a small monthly payment deal. Educational in character. Wonderful appeal—2 minute presentation that will easily earn you $6-$15 daily advanced comm. and more. Exp. unnecessary. See Mr. Grey, a. m. only, Rm. 2113, 180 N. Michigan.

ASSURE A REAL FUTURE.

Sell a product that is a necessity in every home. No competition. And you sell direct to consumer. Far above average percentage earnings. Expenses advanced. Apply 8 S. Dearborn, R. 1306, 9 to 12.

SALESMAN—TRAVELING. REAL OPPORtunity for producer calling on retail trade, representing group of America's leading toy factories. Should have car and must finance self. Comm., no drawing; busy all year, lines established. Exceptional proposition for exceptional man. Interview only. No phone calls. Toy Market, 1417 Merchandise Mart.

MEN.

2 hard workers of neat appearance. Well known line [food products]. Permanent. Good income [commission], excellent future. No experience necessary. We train you. Call 10 a. m. The J. R. Watkins Co., 2220 N. Western-avenue.

SALESMEN.

Are you all set for the new year with a good connection? We can place 4 men in new unit this week; perm. dept.; salary to start; mgmt. job open soon. Furn. See Emp. Mgr., 9:30-12. 2225 W. 39th-street, 6th flr.

SALESMEN—WITH CARS TO REPRESENT a manufacturer. Going proposition. Automotive engineers amazed. Distributors wanted for all parts U. S. A. Distributors must be able to finance themselves for several weeks. Call at 7023 W. Fullerton-av., between 9 a. m. and 5 p. m.

SALESMAN—TO COVER WIS., MINN., Iowa, with good line of art pottery, glassware, chrome novelties and framed pictures. Must have late model car. Drawing account. Comm. basis. Give full particulars first letter. Address O A 506, Tribune.

MAN WITH CAR TO CALL ON STORES with pet supplies and greeting cards. Must have some experience and willing to work hard. A chance for a permanent position with a growing concern. Salary and commission for the right man. Call at Room 303B, 1500 S. Western-av., 8-10 a. m.

MEN—WELL EDUCATED, OWN AUTO, BEtween age 25-40, seeking a larger opportunity for 1938; Executive Training School; men earning $60 weekly up; comm. plan, Eastern Iowa and So. Michigan. $21 first week, $40 second week getting started. See Mr. Preston, 9-11:30, 850 E. 58th-street.

INVESTIGATE.

We will employ 2 men over 25. Salary to start—comm. in furn. contact dept. Don't apply unless can manage on $22.50 wkly. until you are estab. 10:30-2. 654 W. North.

FINANCIAL INSTITUTION DESIRES 3 men of excellent character to represent them in cent. and east. states; thoro. credit training with imm. earnings $100 wk. comm. and bonus. G. H. Wise, 173 W. Madison.

IMMEDIATE OPENING FOR 4 MEN WITH large Co.; to interview furn. prospects. Neat appear. nec. Pay percentage; advance $25-$40 week. 10-12 a. m. 2658 W. North

(Continued on following page.)

HELP WANTED—MEN.

(Continued from preceding page.)

Salesmen.

WHAT KIND OF JOB ARE YOU LOOKING FOR?

Isn't a permanent position with good income and opportunity for advancement with a large company what you want? If you are a serious minded young man interested in your future and if you are 21 to 35 years of age and of neat appearance, Commonwealth Edison Company will consider you for a position in the Appliance Sales Department. If you meet with the above qualifications and you have the right attitude, previous exxperience is unnecessary. The electrical business is a growing business and men in it receive good percentage plus bonus and in addition a drawing account is available for those who qualify. Apply Wednesday, Room 1230, 140 South Dearborn-stret, 9 a. m. to 11 a. m. only.

A STEADY JOB

Can use 6 men at once with or without sales experience. Must be over 25 years of age, neat, and intelligent. Car helpful, but not necessary. About $26 per week to start work in new business department of old established home furnishings concern. Good chance for advancement and larger income on our extra commission and bonus system. Apply in person only. Personal Manager, 834 W. 63d-street.

Miscellaneous.

LAUNDRY DRIVERS (2)

A1 in appearance and education. Must have sales exp., for north side route. $32 wk. salary and comm. State phone number. Address O E 374, Tribune.

COLLECTOR—EXP.; WITH LIGHT CAR; must be between 25-35 years of age to call on small monthly installment accounts. Permanent position. Must furnish references and qualify for fidelity bond. Apply Mr. Mattko, 180 N. Michigan, R. 2113.

PATROLMAN—35 YRS.; EXPERIENCED beat man, night watch service, for sales position; salary and comm.; 9-10 a. m. Room 202, 506 S. Wabash.

2 COLLECTORS—TRAVEL, PUBLISHERS' accts.; sal., bonus. Refs. req., gd. opp. Call a. m., 1710-134 N. La Salle. Rosenfield.

If you have not found the kind of position you are looking for, read the Salesmen Wanted ads. Earnings of salesmen are unlimited and many con-

HELP WANTED—MEN.

Employment Agencies.

ASST. SUPT.—SMALL

STAMPINGS $3,000
METALLURGIST [H. C. Steel] .. $3,000 UP
EMPLOY. MANAGER [Metal Stamp] . $3,600
DEVELOPER-ENGR. [Gas Fired Eqp.] . $3,000
3 CHEMICAL SALESMEN ..... Open
SALES—Metallurgical Exp. $2,400
PISTON RING SALESMAN $1,800
ASST. SALES MGR.—Choc. By Prod. $3,600
ASST. SALES MANAGER—Meats .. $2,400
SENIOR ACCOUNT—Public Exp ..... Open
SHIP. CLERK—Coal Exp., Gd. at Fig. . $1,500
JR. OFFICE CLK., 18-20; Amer. Type. $780
2 HIGH SCHOOL GRADS—A1 Type .. $780
COUPLE—Room, house ..... $100, Apt.
HOTEL CLERK ..... $50-$75 and room
SODA FOUNTAIN MANAGER ..... $25-$35
CIGAR CLERK—YOUNG ..... Open
SODA SANDWICH MAN $18
Counter Man .. $15 Fry cook $15
Pastry cook .. $23 Dishwasher $12
Body fender .. $35 Mech. helper .. $13
Radio Service .. Open Wash., greas. . $17.50
BOY WITH BICYCLE—West $12
A NATIONAL INSTITUTION.

O'SHEA 64 E. Jackson

SALESMEN—BEVERAGES [S.]; EXP. OPEN MACH. MILRITE OP. BEVEL GEAR. HOTEL, RESTAURANT, INSTITUTION. MONARCH, 166 W. WASHINGTON.

Employment Service.

SALARIED POSITIONS $2,500 to $25,000

This thoroughly organized advertising service of 28 years' recognized standing and reputation carries on preliminary negotiations for positions of the caliber indicated through a procedure individualized to each client's personal requirements. Several weeks are required to negotiate and each individual must finance the moderate cost of his own campaign. Identity is covered and if employed present position protected. If you have actually earned over $2,500 send only name and address for details.

R. W. BIXBY, INC., 141 Delaware Bldg. Buffalo N. Y.

EXECUTIVES.

Contact employers through our confidential and effective methods. Write for details. THE NATIONAL BUSINESS BOURSE. 20 W. Jackson-blvd. Established 21 years.

TRADE SCHOOLS—MEN.

ALLIED SHOPS.

HELP WANTED—WOMEN.

Stores and Offices.

BAKERY SALES GIRL—YOUNG, SINGLE, expd. only. 4056 Lincoln-avenue.

BOOKKEEPER—MUST BE EXPD. AND capable full chge. Live south. State particulars. Address E N 526, Tribune.

BOOKKEEPER—FOR WEST SIDE WHOLESALE cleaning plant. Exp. preferred. Write fully. Address O C 150, Tribune.

Burroughs Bookkeeper.

Must be experienced on Burroughs accounts receivable machine or graduate of Burroughs school, age 18-22; one who lives on north or southwest side. Salary $70 per month. State age, education, and experience. ADDRESS P L 442, TRIBUNE.

CAPABLE, EXP. STENOGRAPHER-CASHIER or Finance exp. pref. Apply Wed., 9:30 a. m., 6310 Broadway.

Comptometer Operators

Exp. for temporary work. Immediate employment if you meet our requirements. This is not an agency. There are no fees. WORKMAN CALCULATING SERVICE. 608 S. Dearborn. Room 1014.

DEMONSTRATORS—ATTRAC., WITH LONG bob.; traveling; no canvassing; salary. We train. Majestic Hotel, 11-3. Mrs. Burton.

FUR SALESLADY

Successful record in reliable store essential. Steady employment. Good income. Apply Komiss Co., 100 N. State.

KEY PUNCH OPERATOR.

Hollerith 80 column card system; must have at least 2 yrs. recent punching exp. Kemper Insurance, 4750 Sheridan-rd.

MOON HOPKINS BILLING MACHINE OPerator. Salary $3 day. W. J. Dennis Co., 2110 Lake-street.

SEC'Y—PRIV., GEN. OFF. WORK; INSUR. exp. pref. Address P X 275, Tribune.

STENOGRAPHER-SECRETARY—BANK EXperience preferred. State qualifications and experience; West suburban residence desirable. Address O D 164, Tribune.

STENO.—FOR PUBLIC ACCOUNTANTS OFfice—Must have had legal exp. and be proficient in typing reports. State exp. and salary desired. Address P K 597, Tribune.

TYPISTS—EXPERIENCED ON ADDRESSing. Must be speedy and accurate. Apply 1st floor lobby, 1300 W. Jackson-boulevard.

HELP WANTED—WOMEN.

Household Help.

WOMAN—GEN. HSWK.; GERMAN PREferred; age 25-35; 3 adults in family. Call Bel. 1694 before 5. Euclid 9468R, after 5.

WOMAN—WHT.; HSWK. CARE 2 CHILD. Home more than sal. Bit. 2417, after 6:30.

WOMAN—WH., MID. AGED; GEN. HSEWK. Small family. Lincoln 0379.

THE TRIBUNE OFFERS SPECIAL LOW rates to persons advertising for positions. For further information stop at the Want Ad Office, Madison and Dearborn streets, or in the lobby of Tribune Tower.

Couples.

WHITE, EXP.; MUST BE GOOD COOK AND houseman; $70 per month. Winnetka 2732.

5643 SHERIDAN—COUPLE; WHITE; MAN part time, wife asst.; fine home. Sun. 9319

Clubs, Hotels, and Restaurants.

CHEF—FOR FLORIDA HOTEL—THOROUGHly exp only; wages $110 month, room and board. Delaware 1717.

COMBINATION HEAD WAITRESS-HOSTESS-Cashier and Bkpr.—Give details first letter. ADDRESS P X 394, TRIBUNE.

PASTRY COOK—FOR FLORIDA HOTEL, must be good all around. Wages $75 per month, room and board. Phone Del. 1717.

WAITRESS—NEAT APPEARANCE, ARM service experience, short or long hours. Exchange Tea Room, 327 S. Wells.

WAITRESS—EXPERIENCED 4167 SOUTH HALSTED.

WAITRESS—NEAT, ALERT; FOR SANDwich shop, 4752 W. Chicago. Col. 10066.

WAITRESS—BOARD AND ROOM. NEAT, ambitious. Phone Ardmore 1182.

WAITRESS—EXPD.; MUST BE FAST — Eleanor's Restaurant, 810 E. 45th-st.

WAITRESS—EXP., FAST, NEAT; 6 DAYS. $12, meals, linen. 207 W. 63d-street.

WAITRESSES—EXPERIENCED. Champlain Restaurant, 54 E. Monroe-st.

Saleswomen.

ADVERTISING REPRESENTATIVE IN THIS territory for two smart monthly publications of Pennsylvania and New Jersey. Must be thoroughly experienced in advertising selling and capable of obtaining immediate results. Excellent opportunity for right person. Liberal commissions. State details and enclose snapshot. Address D J 13, Tribune.

Start Your New Job Now!

HELP WANTED—WOMEN.

Employment Agencies.

STENO.-DICTA.-NO. $85

F. C. BKKPR., Restaurant Exp. $90
STENO., Installment Experience $65
STENO.-BOOKKEEPER, South $85
F. C. BKKPR., Typist $80
SWITCHBOARD OPR., TYPIST $65
12 WAITRESSES, all locat. .... $7-$14, tips
5 SODA FOUNT. GIRLS, all locat. $15
DOMESTIC COOK, Housekeeper; go $12
Bindery Stitch .... 40c Shirt Presser 28c
Beauty Oprs. . $16-$20 Sand. Salad $14
Shirt Finisher .. P.W. Infant Nurse .. $12 r.
Pow. Mach. Shirts . $16 Counter girls $14
Cello. Bag Make .. $12 Hotel Maids $45
Hosp. Cook .. $30 r. b. Kitchen Helper .. $12
A NATIONAL INSTITUTION.

O'SHEA, 64 E. Jackson

SECRETARY-STENO., $100.

F. C. BOOKKEEPER, Lite Steno $100
DICTAPHONE OPER., Steno.; loop $90
FULL CHG. BOOKKEEPER, OPPOR. . $100
ASST. BOOKKEEPER, Educated $75
HOTEL MAIDS—Commercial exp. $55
SODA FOUNTAIN GIRLS—6 days; loop . $14
Counter girls ... $12 | Bakery sales $14
Waitresses ..... $10 | Apt. hotel maid . $55
Curtain finish .. $16 | Cafeteria girls ... $14
TRIANGLE, 25 E. JACKSON.

15 TYPISTS, 3 YEARS' EXP.; POSITION temporary; can make ..... $8-$10 a Day
EDIPHONE OPER., 5 YEARS' EXP. .. $110
Steno., Dict. ..... $110 | Bkkpr.-Typist $85
Gen. Ofc. Clk., know parcel post rates .. $75
COSMETIC DEMONSTRATOR $16.50
Finisher, collars and cuffs ..... 34c Hour
WAITRESSES, HOTEL-RESTAURANT.
Cook, inst. .. $40, r., b. | Cook, rest. $12
Dishwasher ..... $10 | Soda girls ... $12-$16
S-H-A-Y, 14 W. Washington.

Corboy-Calvin, 20 W. Jackson

LAW STENOGS.; YOUNG ..... $22-$30
STENOG.-SECY.; GOOD IN FIGS $30
STENOG.-SECY.; BLDG. MGMT. EXP. . $30
EDIPHONE STENOG.; YOUNG $110
EDIPHONE, 2 YEARS' EXP. $100
EDIPHONE OPERS.; BEGINNERS $60
CHECK WRITER; EXPERIENCED $80
KEY PUNCH OPRS.; EXP.; SAL. .... OPEN
FILE CLK.; 2 YRS.' EXP., 22-24 .... $85
A-1 TYPISTS; PERM., TEMP. .... $18-$30

STENO.-SECY., $150.

College Grad. Advertising and Sales Research exp. Exceptional Personality Required.
SECY., College Educ., Sales Prom. ... $70 Plus
STENO., Lumber Exp. $85
BURROUGHS BOOKKPR., So West $70
BURROUGHS BKPR., Bank Exp., single . $100

TRADE SCHOOLS—WOMEN.

MARINELLO

ANNOUNCEMENT

Our enrollments scheduled for the January classes are exceptionally large. Therefore, due to the limitation of classes and if you contemplate immediate training to prepare for the State Board Examinations in July, may we ask your co-operation by registering your reservation immediately.

L. A. PERRAUD, DEAN.

National School of Cosmeticians, Inc.
108 N. STATE. STATE 5037.

HEIM BEAUTY SCHOOLS.

$65 $2 DOWN

Complete Course. Terms. MARCEL KIT COSMETICS INCLUDED. Day and Evening Classes. DOWNTOWN SCHOOL, 6 E. LAKE-ST. SOUTH SIDE SCHOOL, 936 W. 63D-ST. GARY, IND., 479 BROADWAY. MILWAUKEE, WIS., 215 W. WISCONSIN-AV. Rates slightly higher in Gary and Milwaukee.

BEST TRAINING AT LOWEST COST. Chicago Academy of Beauty Culture. 37 SOUTH WABASH. STATE 4421

DRESSMAKING—MILLINERY SCHOOLS

LEARN DRESS DESIGNING, DRESSMAKG. pattern drafting, millinery or power mach. Day or eve. Best equipped school. Est. 1902. Free Booklet "T." Master College, 400 S. State.

PROFESSIONAL DRESS AND SUIT DEsigning and French modeling. Day and eve. classes. Paree School, 203 S. Dearbn., Dept. T.

TO RENT—ROOMS—CENTRAL.

CHICAGO-AV., 30 WEST.

Modern 24 story tower residence. Radio, telephone, carpeted floors, running water or bath. Social and athletic privileges. Walking distance to loop. 800 NORTH. WHITEHALL 6211. LAWSON Y. M. C. A.

SINGLE ROOMS WITH PRIV. BATH, $7 UP. HOTEL DALTON, 1234 SOUTH WABASH.

TO RENT—ROOMS—SOUTH.

BENNETT, 7030—LGE. FRT. RM., 3RD FL. 1 or 2. Nr. bth. I.C., bus.; pri. res. H.P. 5304

BLACKSTONE, 5519. DOR. 4100. UNIVERSITY HOTEL. 100 rs., 100 baths; daily, $2 up; wk., $7 up.

BLACKSTONE, 5450, 3D.—PRI. LGE. RM., conn. tub, shwr.; bkfst. opt.; 1-2. Mid. 1856

ELLIS, 4555—CLEAN, WARM, NICELY furn. rm.; also basem't kit., $3.50, ex. trns.

EVANS, 7218—NICE FRT. RM. NO OTHER roomers. "L," gd. trans. Closet. Reas.

HYDE PARK-BLVD., 5488—HOTEL CECIL —Warm; rms., $5 wk.; shrs.; I. C., bus.

NORMAL-BLVD., 6400—ENGLEWOOD 3700. NORWOOD HOTEL. New double inador bed; adjoining baths, all trans.; cafe; $6 week up; also kit. apts.

WOODLAWN, 6546—LG., ATTR. R., DB., $5; sgl., $4; frt. r., $3.50; gents; I.C., L. Ofc. bell

WOODLAWN, 6548—3D; LGE., BRIGHT FR. r.; suit 2 men or cpl.; tw. bds. Board opt.

WOODLAWN, 6542—LGT., NICELY FURN. rms.; some run. wat.; I. C., all tr. $2.50 up

WOODLAWN, 4539-41 — ATTRACTIVE clean rooms. All transportation. $3.75 up.

LIVE AT THE "Y."

Modern single rooms, $4.50 and up; double rooms, $4 and up. Conveniently located near I. C., bus, and surface transportation. Full club privileges. 24 hour service.

HYDE PARK Y. M. C. A., 1400 East 53d-st. Fairfax 5300.

59TH-ST., E., 1524—RM. WITH PRI. BATH. Pri. fam. I. C. trans. Nr. Univ. Hyd. 6498.

Hotel Rooms.

DREXEL VIEW HOTEL. 4358 DREXEL-BOULEVARD.

KENWOOD HOTEL. 4700 S. KENWOOD-AVENUE.

TO RENT—HOUSEKEEPING ROOMS.

North Side.

DOVER-ST., 4608—1-2 RMS.; REAL KITCH., clean, good transp. 1 blk. E. of Clark.

FULLERTON, 918—LARGE, LIGHT, 1 RM. kitch.; run wtr.; "L", surf. Adults. Reas.

IRVING PK.-BL., 915—NEW. DEC. 1-2 RM. Pul. kits., $3.50-$5. Sheridan L, bus, surf.

KENMORE—4618—KENMORE HOTEL APTS. 1 rm., $5 to $8 week. Wilson L or bus.

LA SALLE, N., 1525—SLPG. RMS., RNG. water; $2 up; hskpg. rms., r. wat., $2.50-$5.

RACINE, 4416—ATTRACT. 2 RMS.; LARGE kitchen; frig.; 1 rm. studio; adults.

ROSCOE, 717—3 WELL FURN. RMS.; PCH.; Frigid.; suit 2 adults; also slp. rm.

SHERIDAN-RD., 4644—2 RM. APT., PRIV. bath, newly dec., $8; 1 lrg. hskpg. rm., $4.

SHERIDAN, 856—ATTR., WARM, 2 RM. suites; new furniture; pri. bath; $6 up.

WILSON, 815—1-2 RMS.; NEWLY DEC.; NICELY FURN., BEST TRANSP.; MAID SERV., $3.

WILTON, 3824—1 RM. KIT.; PRI. BATH. pri. entr.; Sher. exp., bus; adults. $6.50.

WINTHROP, 5828—WARM 2 RM. APT., $7; resident. dist.; r. water; all trs.

West Side.

ADAMS, 3257—1-3 RMS., KITNT. APT., furn.; all transp. Hot water; good heat.

BOARD AND LODGING.

South Side.

BLACKSTONE, 5132—LGE., WARM ROOM; Twin beds, home cook.; exc. trans.; $8 wk.

North Side.

SHERIDAN, 5643—LOVELY HOME, EXC. meals; all trans. Dbl., sgl., $8. Sun. 9319.

WOLFRAM, 830—SGL.-DBL. ROOMS. TWIN beds; gd. meals. Gentlemen. $8. Buc. 3294.

DEL MONTE HOTEL—454 MELROSE AT Lake Shore-dr., 3240 N. All outside rms.; with meals, $10.50. Atmosphere of priv. club.

West Side.

MASON, S., 912, NR. AUSTIN-BLVD.—1-2 men or ladies; pri. residence. Col. 1362.

Children.

REF. HOME FOR CHILD IN BUNG. HOME. Priv. fam.; exc. food, care. Kil. 7183.

Convalescent Homes.

NURSE IN OWN HOME CARE FOR ELderly women. Prices reas. Oak. 4124.

TO RENT—APARTMENTS—SOUTH.

(Continued from preceding page.)

One, Two, and Three Rooms.

2 ROOMS
$35
Mrs. McCurdy. Drexel 3335.

1 ROOM APT., $30.
Free gas, refrig., 2 blocks L, bus at door. 4336 Drexel-blvd. Oakland 4951.

7123 HARVARD — 3½ ROOMS, INADOR bed, beautiful sunny apartment, 1 block to Rock Island station. $37.50.

Four, Five, Six Rooms, and Larger.

4½ ROOMS, $50.
8057 St. Lawrence-av., 2 bedrms., kitchenette and dinette: G. E. refrig.: tile bath: front apartment. Available now.

1515 E. 54TH-ST., 6 ROOMS..........$55
5012 Dorchester, 6 rooms..........$67.50-$70
SCHMIT & WATT,
N. Dearborn. Randolph 1984.

8833 DANTE-AV.—SUBL. 6 RM. APT., 1ST; tile bath, canv. walls, sun rm., automatic ht., new decor. Ph. Sou. Chgo. 3519.

SUBL. 5 RMS. 3RD—EL. REFG.; ALL tran. Imm. poss. 6466 S. Dante. Mid. 8604.

4 RMS., $37.50; BEAU., MODERN, PANEL walls, cross vent., gd. tr. 833 E. 46th-st.

7610 ESSEX, 1B—4 LGE. RMS., CROSS vent.; near lake, I. C. Free refr. Reg. 2805.

SUBLEASE—4 RM. APT., 1ST FL., $37.50. Nr. I. C. For Feb. 1. 9011 Langley.

TO RENT—APARTMENTS—NORTH.

General List.

1433 CARMEN-AV.—3½ RS.; FREE REFR. and gas; good trans. See janitor or call Fra. 0353.

— — — UNUSUAL STUDIO APTS. — — —
Cook Estate, 161 E. Erie-st. Sup. 2875. Or phone Superior 0749. Mrs. Roche.

One, Two, and Three Rooms.

— — 415 FULLERTON-PARKWAY — —
2-2½-3 Rooms, $55 and up.
Opposite Lincoln Park. 24-hr. elev. serv.
PETER F. REYNOLDS. LINCOLN 1518.

SUBLET 2½ RM., BDRM. APT.; CARPETed; elev. bldg.; gas, refrig. $55. Will sell furn. 517 Oakdale. Apt. 510. Grace. 8511.

1906 LINCOLN PARK WEST [NO. PARK-avenue], block from Lincoln Park; 4 light rooms; electric refrigeration; $40-$42.

1100 N. LA SALLE—1-1½ RMS., $37.50 UP. 24 hour switchboard. Div. 5320.

1230 JARVIS—AT LAKE; BEAUTIFUL 2½ rm. apt.; Gentiles; $50. Rog. Pk. 4825.

BEAUTIFUL 2 STORY BEDROOM STUDIO. 155 West Burton. Diversey 6016.

SUBLET 3½ RM. APT.—NEAR LAKE, ALL trans.; $47.50. Klein, 6341 Winthrop-av.

6005 RIDGE-AV.—2D FL., 3 RMS., ELEC. refrig., $35. Rand. 3081.

Four, Five, Six Rooms, and Larger.

3520 LAKE SHORE-DRIVE.
Spacious 4 room apt. of 5 room efficiency; available now at $75 per month.

734 WRIGHTWOOD.
5 room apartments; 3 beds; free gas. See agent on premises or call Randolph 6171.

— — — 912-922 LAKESIDE-PLACE — — —
5 light rms.; lge. front porch. Compl. dec. All trans.; G. E. refrig.; $52.50. See janitor.

6251 N. OAKLEY—EXCEPTIONAL 6 RMS., extra large bedrooms, tile kitch., 2 baths, tile shower; free refrigeration; garage.

— — — 2341 COMMONWEALTH-AV. — — —
Sublease 6 rooms, 2 baths, high floor. Reasonable. Central 5050.

4747 MALDEN-ST.—MODERN BLDG., ON attractive st. 5 rms., sun par., slpg. pch. H. W. CROXTON & CO., 4723 Broadway.

— 1356 ROSEMONT—COR. GLENWOOD. —
5 light rooms; priv. front porch.
H. W. CROXTON & CO., 4723 Broadway.

6 AND 8 SPAC. ROOMS—2-3 BATHS; NR. park, beach, golf course; all trans.; $75-$105. 700 Irving Park-blvd. LAK. 6480.

6 ROOMS—NEWLY DEC., BATH, EX. LAV. Free gas and refrig. $65. Rog. Pk. 6360.

6437 N. ALBANY—5 RMS., MOD.; REAS rent. See Janitor or call Bittersweet 1701.

IF YOU WANT A BEAUT. APT., REFINED nghbrd., reas. rent, call Edgewater 6613.

6437 N. ALBANY—4 RMS., MOD.; REAS rent. See Janitor or call Bittersweet 1701.

7635 GREENVIEW-AV.—4 RMS.; NEWLY dec.; new stove, refr.; wh. wdwk.; $42.50.

MARSHALL FIELD GARDEN APARTMENT homes. 411 Blackhawk-st. Lincoln 2121.

TO RENT—APARTMENTS—NORTHWEST.

General List.

2946-48 N. ALBANY—2½-4 ROOM APTS.; ultra modern; tile bath; free gas and refrig.; reas. See jan. or call Ran. 3477.

Four, Five, Six Rooms, and Larger.

4406 N. MOZART—4 ROOMS, 3D FLOOR. Reasonable. See janitor on premises.

$35—SUBLET 4 LG. RMS. MAY 1—2209½ N. Rockwell, apt. 3A. After 6 p. m.

— $33.50-$41—5 LARGE RMS., PORCH — Mills. 5552 North-av. Merrimac 6002.

5 ROOMS—HOT WATER HEATED. EL. ref., $45. 4907 Schubert-avenue.

TO RENT—APARTMENTS—WEST.

Four, Five, Six Rooms, and Larger.

5 ROOMS—$25 UP. STEAM HEAT. NEWLY decorated. Janitor service. Agent on prem. 30 N. Hoyne, corner Warren-boulevard.

4-5 ROOMS—$27.50-$30. 3304-8 W. HURON-st.; corner bldg. Phone Avenue 4389.

9 S. KELLER-AV.—4 ROOMS. STEAM HT. Modern bldg. $37.50. Diversey 9500.

TO RENT—APARTMENTS—SUBURBAN.

WEST.

Berwyn—17 minutes to loop.

[illegible]

Oak Park—16 minutes to loop.

[illegible]

TO RENT—FURNISHED APARTMENTS.

(See Also Hotels and Apt. Hotels.)

SOUTH.

6811 PAXTON-AV.

[illegible]

Gorgeous, Daring Colors.

[illegible]

REASONABLE RENTAL.

[illegible]

6221-23 KIMBARK-AV.

[illegible]

SOUTHWEST.

[illegible]

TO RENT—FURNISHED APARTMENTS.

NORTH.

— — — — BIGGEST VALUE — — — —
1-2 rm. kitnts.; modern, well maintained; near L, bus, surface lines.
— — — — THE GEORGE ARMS — — — —
1050 George [2900 N.]. Bitt. 9472.

GLENWYN APTS.
6040 WINTHROP-AV.
Newly carpeted, furnished and decorated one-room apts. At very moderate rentals.

— — — — AT LINCOLN PARK — — — —
Mod. 1 rm. kit. apts.; elev. and fireproof bldg. Free gas and refrig. Maid service and linens. Near Clark-Center-Ogden.
1940 LINCOLN-AV. DIVERSEY 10354.

156 E. ONTARIO—LARGE 1-2 RM. KIT. apts.; pri. bath, garage, firepl., carpeted, Venetian blinds, radio, piano; nicely furn.; comp. maid, porter service. Del. 6804.

3520 LAKE SHORE-DRIVE.
Available now at moderate rental, one spacious 4 room apt. [5 room efficiency].

—WILL SUBLEASE MY BEAUTIFUL—
5 room apartment—Lake Shore-drive.
Furnished or unfurnished.
Call MR. GRAHAM, Lake View 9410.

596 HAWTHORNE-PLACE.
Attractive 1 rm. Pullman kits.; everything furnished; elc. refr.; $37.50 up. Buc. 0147.

THE BERNISS, 1414 Pratt-bl.
1, 2 and 3 rm. kitnts., $40 up; hotel rms., $5.50 up. 25 min. to Loop. Comp. hotel serv.

— — — — FLORENTINE APTS. — — — —
2 rm. kit. Newly furn. Excellent trans. Residential dist. $40 up. 4866 Magnolia.

SUBLEASE—3½ RM. APT., FULLY CARpeted, Ven. blinds; mod. furn.; rt. $37.50 unfurn. or will sell furn. reas. Buck. 1967.

SUBLET BEAUT. FURN. 5 RM. APT.—FOR 3 mos. Nr. N. S. Overlooking lake and park. Elev., maid serv. Buck. 2946.

— — — — 4310 CLARENDON — — — —
Modern 5 rms. with 2 bdrms., well furnd.; elec. refrig. Monthly rates. 53 bus.

NEW AINSLIE APT. HOTEL—1-2-3-4 RM. bright, sunny apts.; newly decor. elev. bldg., hotel service; $40 up. 1060 AINSLIE.

STUDIO APTS.—SUIT OFFICE AND HOME $30 mo. up. 5604 Ridge [corner Bdwy.]

SUBLEASE 5 ROOM FURNISHED APT. 4 months. Shown by appt. Del. 8588.

4 ROOMS—BEAU. FURN., $58-$60., REFR.; shower; ½ blk. lake, bus, L. 1333 Touhy.

4639 MAGNOLIA—ATTR. BEDRM. APT.; carpeted; suitable 2-3; adults; reasonable.

WEST.

"THE CHATEAU"—1-2-3 RM. FURN. APTS. 24 hr. hotel swbd.; twin beds; best trans. Gentile. 330 N. Austin-bl. Vil.8500. Aus.8510.

ROSANNE—4024 WEST END-AV., 1½ ROOM kit. apts.; ref.; maid, linen; all tr.; reas.

SUBURBAN.

EVANSTON—VERY ATTRACTIVE 4 AND 5 room apts.; newly and fully furn.; highly restricted. Caretaker, 548 Michigan-av.

WANTED—TO RENT—APARTMENTS.

YNG. CPLE. WILL CARE FOR BLDG. exch. for rent or part rent. Mer. 6196.

NICE, FURN. MOD. KITNT. APT.—NEAR no. side.; $50. Address P Y 151, Tribune.

WTD.—4 OR 5 RM. APT., HTD. 2 ADULTS. Protest. $40. North Side. Irving 2989.

TO RENT—STORES.

South Side.

1303 E. 53D-ST.—STORE, ENTER HYDE Park district, suitable retail apparel; located in large, apt. bldg. Eiger Realty. Randolph 2376, or agent on premises.

DOUBLE OR SINGLE.
Good for groc., fruit, veget., delicat., bakery, beauty parl. Orr Realty, 1315 E. 53d.

North Side.

59 W. SCHILLER—SMALL STORE FOR tailor, book store, or other bus.; $35.

1164 DIVERSEY PKWY.—BRK. STORE, AT 6 cors.; low rent. Dirks, L. V. 1410.

TO RENT—OFFICES AND SHOPS.

Central.

32 N. STATE—S. W. COR. WASHINGTON. Fireproof bldg.; one floor, also attractive offices; north light, night service, center loop; single room furnished, $20; with recept. rm., $35 up; beautiful desk space phone, steno. SWIGART & CO. Room 601

REASONABLE—1 OR 2 FURNISHED OFfices in desirable private suite, with or without services.
Room 1847. 120 S. La Salle-street.

FURNISHED PRIVATE OFFICES, $20—RECEPTION ROOM; PHONE AVAILABLE; DESK ROOM, $10; BLDG. WELL LOCATED. 82 W. WASHINGTON-ST., ROOM 420.

WESTMINSTER BLDG., 110 S. DEARBORN. Exceptionally desirable daylight offices. FRANKENSTEIN & CO. CENTRAL 5753.

OFFICE STUDIO OR DISPLAY SPACE—P. O. in bldg.; low rent. EDWIN J. BOWES JR. & CO., 154 E. Erie-st. Whitehall 6026.

FURN. PRIV. OFFICES—LIGHT COR. RM.; carpet, sectl. and phone serv. incl.; $17.50-$27.50. 203 S. Dearborn-st., Webster 1693.

— LARGE, SINGLE PRIVATE OFFICE —
Furnished. $33.75.
Room 300. 30 N. La Salle-street.

TELEPHONE, SECRETARIAL SERV., INC. Mail; 24 hr. phone serv. 333 N. Michigan.

SMALL PRIVATE OFFICE IN SUITE 901. Mallers Bldg., 5 S. Wabash-avenue.

FURN. PRIV. OFFICES IN ATTR. BLDG., distinctive address. R. 810, 540 N. Michigan.

$1 MO. UP—MAIL-PHONE SERVICE. DESK space; reliable. 203 S. Dearborn. Rm. 902.

TERMINAL AND OFFICE SPACE FOR rent for small truck line. Canal 6320.

10 S. LA SALLE, RM. 748—NICELY FURN. priv. office; secretary service optional.

WANTED—STORES, OFFICES, LOFTS.

WTD. TO RENT—SEV. STORES FOR SANDwich shops; must be nr. transfer cor.; monthly or percentage rental; reliable institution with a rating; mail vacancies. White Spot System, 3960 W. Grand-avenue.

[illegible]

INDUSTRIAL PROPERTY.

[illegible]

OFFICE FURNITURE AND DEVICES.

[illegible]

STORE AND BAR FIXTURES.

[illegible]

LEGAL NOTICES.

[illegible]

DANCING SCHOOLS.

[illegible]

REAL ESTATE—APARTMENT BLDGS.

[illegible]

REAL ESTATE—BUSINESS PROPERTY.

[illegible]

REAL ESTATE—HOUSES.

[illegible]

REAL ESTATE—SUBURBAN—SOUTH.

[illegible]

REAL ESTATE—SUBURBAN—S. W.

SPECIAL 1938 BARGAINS.

[illegible]

REAL ESTATE—SUBURBAN—NORTH.

[illegible]

REAL ESTATE—SUBURBAN—N. W.

[illegible]

REAL ESTATE—SUBURBAN—WEST.

[illegible]

REAL ESTATE—SUBURBAN—MISCELL'S.

[illegible]

REAL ESTATE—FARM LANDS.

Farm Land Classified advertisments will be found in the News Section adjacent to the daily feature "Day By Day Story of the Experimental Farms."

REAL ESTATE—RESORT PROPERTIES.

[illegible]

REAL ESTATE—MISCELLANEOUS.

[illegible]

REAL ESTATE WANTED.

[illegible]

REAL ESTATE FOR EXCHANGE.

[illegible]

REAL ESTATE SERVICE.

[illegible]

REAL ESTATE LOANS, MORTGAGES.

HENRY F. KRANSZ CO.,

[illegible]

REAL ESTATE LOANS, MORTGAGES.

— — — INVEST YOUR MONEY 6% — — —
1st mortgages, reliable signers.
$10,000 corner north side 8 apt., 10 yrs. old.
$4,000 on 3 apt. octagon; sun parlors.
$2,000 on 1½ story, 6-4 rms., hot water ht.
$1,200 on 6 r. bk. hm., other up to $20,000.
See me before you invest. Open evenings.
Louis Morris. 4006 W. Division.
Spaulding 7410. For appointment.

FOR SALE—CONSERVATIVE FIRST MORTgage loans based on present low real estate values in amounts from $1,500 to $10,000 at rates to net 5 and 5½%.
BROOMELL BROTHERS,
111 W. Washington-st. Randolph 9121.

FINANCIAL SERVICE.

HEIRS — WE BUY AND LOAN ON YOUR interests. Probate Finance, 155 N. Clark.

MONEY FOR YOUR HOSPITAL BILLS. Professional Acceptance Co. Fra. 2090.

HOUSEHOLD APPLIANCES.

Electric Refrigerators.

WE HAVE OVER 100 NEW REFRIGERAtors left over. Will sac. Westinghouse, G. E., Hotpoint, Crosley, Norge, Electrolux; some for $38, $54, $77; all new. Terms. SUNBEAM. Open Eves. 621 W. JACKSON.

LARGE VARIETY NEW AND SLIGHTLY used nationally known electric refrigerators. $35 up. Fully guaranteed.
220 W. HURON-ST. OPEN SUNDAY.

USED G. E., $49; KELVINATOR, $39; also on sale all 1938 refrig. at the lowest prices in the city. 775 W. Jackson.

Stoves.

SAMPLE TABLE TOP — SLIGHTLY CHIPPED, $19.95. OPEN EVES., SUN. EDISON'S WHSE. 766 W. JACKSON.

JEWEL TABLE TOP GAS RANGE, NEW. $25; tms. Op. eves., Sun. 621 W. Jackson.

Oil Burners and Stokers.

OIL BURN.—PERF. WORKG. COND.; TANK all contr.; reas. 3236 W. 62d-st. Hem. 5893.

— SAVE MONEY! RENT A STOKER! — CALL BEVERLY 0070.

NEW 1937 AMER. SUN FLAME 6 RM. heater, $50. 41 W. 113th-pl. Com. 1593.

Washing Machines.

RENT A NEW MAYTAG—25C PER WEEK. No obligations. Immediate delivery. Apply rent on purchase if desired.
MAYTAG.
LINCOLN 6900.
Credit Dept. Repossessed Washers, $15. Small cartage charge if returned.

NEW SPECIAL, $22.50
NEW THOR, MAYTAG, A. B. C., WESTINGHOUSE and many other nationally advertised brands on sale. Terms or cash. Open eves. to 9 p. m.; Sunday 10 to 5 p. m. Edison's Warehouse Outlet, 766 W. Jackson.

RENT A WASHER
by day, week, or month. Lowest possible terms. City-wide delivery. Call Bev. 0070.

GENERAL ELECTRIC WASHER—BRAND new. Cost $79. Now, $34.95. Open eves. Sun. Middle West, 601 W. Washington-blvd.

WE CHECK YOUR WASHER AND VAC. cleaner free. No oblig. Exp. serv. Div. 0468.

INQUIRE ABOUT RENTING A WASHER—25C WEEKLY. NEVADA 1360.

MAYTAG WASHER, ALUMINUM TUB. 3 years old, $50. Newcastle 2103.

THOR WASHER OR IRONER RENTED, 25C week. Free cartage. Thor. Albany 0140

CLOTHING, FURS, ETC.

January Clearance Sale!
In good used fur coats, many taken in trade, others left for storage and repairs. Gen. east. mink coat, cost $950, now $200. Used gen. east. mink, large size, dark silky skins, cost $1,250, now $300. Gen. white ermine coat, new [modeled], was $575, now only $150. New Persian lamb coat, beau. skins, was $350, now $185. 2 very fine silver fox capes [modeled at style shows], were $350, now $125. Pair of silver foxes, matched, $55. Assort. of 35 used fur coats, taken in trade, all sizes, sold as high as $300-$400, now $25 and up. Shown bet. 4 and 9 p. m. only. Miller Fur Co., 166 N. Michigan.

January Clearance Sale.
SALESMEN'S SAMPLE FUR COATS REDUCED FAR BELOW COST.
QUALITY PERSIAN LAMB, HUDSON SEAL, CARACUL, JAP MINK, MUSKRAT, MENDOZA BEAVER, AM. BROADTAIL, NATURAL AND DYED SQUIRREL, BLK. PONY, BOMBAY LAMB, KRIMMER CARACUL, GRAY PERSIAN, MANY OTHERS. AS LOW AS $35. ALL STYLES, SIZES. 3 YEAR GUARANTEE WITH EVERY COAT. CROWN FUR CO., INC., 202 S. State, 5th flr. Open Evenings and Sunday.

LESS THAN HALF ORIGINAL COST—100 new sample fur coats. Persian lamb, seal, Jap. mink, squirrel, Lapin, and others $35 up. Used eastern mink, $295. Used Jap. mink coat, $75. Cloth coats, $15 up. FASHION FUR CO. 7 WEST MADISON.

— — — — HIGHEST CASH PAID — — — —
for men's used clothing, ladies' cloth and fur coats. Will call. Abbott Resale Clothing Shop, 4042 Broadway. Lake View 6820.

HIGH CASH PRICES FOR MEN'S USED clothes, ladies' fur or cloth coats. Diversey 2794. We call, or bring them to 2624 N. Clark.

SAC. SEALINE FUR COAT. GOOD STYLE, qual. and cond., $25; size 14. New. 0431.

MORE CASH FOR USED CLOTHING, FURS. 4545 Sheridan-rd. Ph. Edgw. 7630. Will call

UNCALLED FOR LADIES' FUR COATS, cloth cts., $4 up. 4042 Broadway. L.V.6820.

MFR. CLOS. OUT. FUR COATS, GUAR. 2 yrs., $50 and up. J. Heris, 215 Market-st.

UNREDEEMED LADIES FUR COATS, $10 up. Uncle Max Loan Bank, 675 N. Clark.

BRING YOUR MEN'S CLOTHING, SHOES furs; get better price. 1048 N. Wells-st.

JEWELRY, DIAMONDS, OLD GOLD, ETC.

CASH FOR DIAMONDS
OLD GOLD, JEWELRY
PAWN TICKETS, GOLD TEETH, SILVER.
MEMBER Chicago Assn. of Commerce.
Chicago Gold Smelting Co.,
37 So. Wabash-av., 3d Floor.

89/100 KT. DIAMOND, BLUE WHITE color. Set in neatly designed latest type yellow gold ring. 6 large blue white diamonds in setting. SPECIALLY PRICED $75.00
Diamonds, Pawn Tickets Bought for Cash.
THE U. S. LOAN BANK,
10 North Clark-st., 6th Floor.

1.32 CT. DIAMOND SOLITAIRE. BLUE WHITE, WESSELTON, finest AMERICAN CUT, set in a gent's handsome white gold gypsy ring of distinctive design $145
Will submit for appraisal at no cost to you.
LEVINSON'S LOAN BANK,
739 N. CLARK-STREET.

DONALD'S — 34 WEST WASHINGTON-ST.
Licensed Diamond Brokers and Jewelers.
Certified Appraisers on Diamonds and Jewelry. LOW COST.
Diamonds, Jewelry and Gems Bought.
Highest Cash Prices Paid.

READY CASH FOR PAWN TICKETS, DIAmonds, watches, dental gold, jewelry, etc. CHICAGO JEWELRY EXCHANGE. ROOM 1106, 7 W. MADISON. DEA. 0843.

2¼ KT. DIAMOND BRILLIANT, PERFECT. Buy this for an investment. Only $295. JEWELERS' EXCHANGE, 11TH FLOOR, 32 N. STATE. DEA. 8905.

—CASH FOR DIAMONDS AND OLD GOLD—
Jewelry, Pawn Tickets, Dental Gold.
BARNETTS, 1st floor, 57 EAST MADISON.

SELL YOUR OLD GOLD TO THE OLD RELIABLE UNITED SMELTING WORKS, 39 S. State-street, corner Monroe, Room 404.

CASH FOR OLD GOLD, SILVER FILLED articles, antiques, dental gold and bric-a-brac. Chicago Silver House, 106 W North-av.

BUSINESS PERSONALS.

HAIR DYE TODAY,
$1.50.
Expert attention. Choice of all fine tints. Vitamin F Permanent Wave Thurs. and Fri., $1.50. SKIN TONE FACIAL, 50C THURS. Free hair cut, shampoo, finger wv. includ. with all permanents. DE LEE, 30 W. Washington-st.

CROQUIGNOLE PERMANENT, SHAMPOO, sets, rinse, guar., $1. Inecto hair dye $1.50 complete. Free marcel wave. HEIM, Loop, 6 E. Lake-street. Also South, 963 W. 63d-st.

BEAU. GENUINE PALMOIL PERMANENT wave; new material, complete, $1.25. Inecto or Clairol hair dye, complete, $1.50. Gertrude Hale, 162 North State-street.

— $3 GUARANTEED PERMANENT 95C — Roux hair dye $1.50; shampoo tint $1.25. Allied Beauticians, 5 N. Wabash. Dea. 6818

HAIR DYE, $1.50; PERM WAVE, $1.50. NINA PARKER, 64 W. RANDOLPH-ST.

$3 STEAM OIL PUSHUP PERMANENT, $1. Free trim set. Ruth's, 202 S. State. Web.4231

USE PALMA ROSA CLEANSING OIL FOR satin smooth skin. At drug & dept. stores.

DOGS, CATS, AND PETS.

Dogs.

7017 S. Western—We Trade.
Scotties, Cockers, Wires, Bostons, Toy Fox Collies, Sheps., Spitz, Police, watch dogs.

6419 COTTAGE GROVE—100 PUPS, DOGS; all breeds, $5-$3-$1. Wires, Irish Terr., Amer. Bull Terr., Scotties, $10. Bull Pups, $5. Pers. kits., $2 up. 50 watch dogs. We buy.

MIXED PUPS, $1; SHEPS $3; FOX TERriers $5; wires, scotties, Bostons, cockers, airdales, others. 2413 W North-avenue.

SELLING OUT $1 TO $10 NO HIGHER. Waukegan rd. 2 mi. N. Milwaukee-av.

AUCTION SALES

WILLIAMS, BARKER & SEVERN CO.
Furniture, carpets, general household goods.
229 South Wabash. General Auctioneers.
TELEPHONE HARRISON 3777

HOME FURNISHINGS AND FURNITURE.

(See Also Household Appliances.)

General.

Grand Rapids Factory and Furniture Mart SAMPLES
Offered for Sale
AT ½ COST
Open Daily Till 9 P. M.
Dealers Invited.

7-8-9 pc. Dining Room Suites....$25 to $99
10 pc. Wal. Dining Room Suite..........$65
2 pc. Living Room Suites........$20 to $95
Large Comfortable Lounge Chairs.$9 to $20
Occasional and Boudoir Chairs....$3 to $12
TWIN STUDIO COUCHES ....$9 to $29
Desks and Secretaries ....$7 to $30
Dinette Sets—all styles ....$7 to $28
Wood Beds—Twin and Full Size..$6 to $12
Dressers, Chests, Buffets ....$8 to $19
End, Coffee, Cocktail, Occasional Tables, Commodes, Bookcases, Lamps ....$1 to $15
INNERSPRING MATTRESS SPECIAL....$6

RUG SPECIALS.
9X12 RUGS—EVERY STYLE......$12 to $45
9x12 solid tone and twist rugs....$13 to $45

TWO SHOWROOMS.
201 E. OHIO
1 Block East of Michigan at 600 North. Second Floor. Delaware 9020.
4750 Washington
AT CICERO-AVENUE. COLUMBUS 9609.

471 E. OHIO-ST.
or 548 Lake Shore-drive at North End of the NEW OUTER DRIVE BRIDGE.
Open Evenings and Sunday.
FURN. MART SAMPLES
SAVE 40% TO 60%
OPEN EVENINGS.
BETTER QUALITY SAMPLES OF ALL NATIONALLY KNOWN MANUFACTURERS.
2 Pc. Liv. Rm. sets, odd sofas.......$29-$89
3 Pc. Bedroom sets..................22- 89
7-8-9 Pc. Dining rm. sets..........39- 98
5 Pc. Dinette sets....................9- 29
Better grade twin studio couches....15- 29
Occ. and pull-up chairs..............3- 12
Odd bed springs or mattresses........5- 11
Coffee, end and occ. tables..........2- 9
Kneehole secretary desks.............9- 29
Floor and table lamps................3- 9
9x12 rugs.........................$7.75- 69
Terms Can Be Arranged.
HUDGIN. DEL. 5824.

— — — FACTORY DISTRIBUTORS — — —
Closing out factory samples at ⅓ price. Parlor set, $39; bedrm., $35; din'g set, $37; rugs, 9x12, $18; breakfast set, $12. Open eves., 10 p. m.; Sunday, 5 p. m. Cash or terms.
4535 WASHINGTON-BLVD.

— — — IN TUFT'S WAREHOUSE — — —
Parlor, dining, bedroom sets..........$39
Imp. and Am. Oriental Rugs....$10-$20-$25
Cash or terms. Open eves., 9; Sun., 5 p. m.
Allen Furn. Co. 4444 W. Madison-st.

. . . . REMER STORAGE SALE . . . .
PAR., BEDR., DIN. SETS, $29; RUGS, $15. 5822 N. Western. Terms. Eves., 10; Sun., 5.

BEAU. IMPORTED ORIENTAL RUG, $20. PARLOR SET, $25. 5540 BROADWAY

Central.

— INLAID LAID FREE, 89C SQ. YD. — Victory 2894. SENNERS, 2940 Wentworth

CARPET—900 YDS.; LINOLEUM—725 YDS.; home, store, office. Cheap. Dir. Drexel 4676.

South Side.

7090 COTTAGE.
[Cor. 71st and So. Chicago-av.]
Par., bed., din. rm. sets, $39; 9x12 rugs, $15. Comp. 4 rm. outfit, $159. E. Z tms. Op. eves.

500 UNCALLED FOR RUGS.
All makes, sizes; low prices at Klever Shampay Karpet Cleaners. Plant, 4633 Cottage Grove-av. Open Tues., Thursday, Saturday evenings.

— — FURNITURE MART SAMPLES — —
SAVE UP TO 50% on living room, dining room and bedroom furniture.
DUNN BROS. Storage. 6716 Cottage Grove. Open Sunday, 10-5. Evenings to 9:30.

FURNISH A COMPLETE HOME—$5 DOWN. Just arrived! 200 rugs [rm. size], $10 up. 42 bedroom sets new, perfect, $29. GOODMAN'S 6821 S. HALSTED-STREET.

PARLOR, BEDRM., DINING RM. SETS, $35
9x12 rugs $15
NELSON BROTHERS.
6910 Cottage Grove. Open eves., Sunday.

4 RMS. MOD. FURN., $99—$1 DN., $1 WK. Bedrm sets $39; rugs, $15; par. sets, $35. SCHWARTZ STORAGE, 7012 STONY ISL.

BARGS.—IMP. DOMEST. RUGS, $15-$20-$25. Parlor, bedroom, din. sets, $29-$39; terms. Rapp Storage & Furn. Co. 5746 S. Ashland.

FULL LINE OF HEATING STOVES AT ½ off. JOYCE BROS., 5711 S. HALSTED.

LIV. RM., DIN. RM., BEDRM. SETS AT your own terms. Silver, 235 W. 63d-st.

PARLOR SET, $17.50; USED CARPETING, 50c yd. Grove Rug & Furn., 6738 Cottage.

FURN. FOR CASH—RAILROAD TERMINAL. 525 W. 76TH-ST. DAILY, SUN., 9-6.

— — FOUR ROOMS COMPLETE, $99 — — Allied Stge., Cottage Gr. Oak. 2500.

North Side.

RUGS—CARPETS
All Sizes, Colors, Makes
AT UNHEARD-OF PRICES.
KANE STORAGE,
2034 Lincoln-av. Open Eves., Sun.

REPOSSESSED—SELL FOR BALANCE DUE.
135 Parlor, Bedrm., Din Sets......$19-$29
150 9x12 Am. Oriental Rugs ......$10-$15
2-3-4 Room Outfits, Complete......$89-$99
Stoves, Dressers, Studio Couches, Desks.
5540 BROADWAY.

OPEN TO 10 P M TERMS 2 YRS. TO PAY.

STUDIO COUCHES WITH ARMS AND BACKS, complete with pillows, $19.95. Twin beds, $3.95 to $6.95. Living room, bedroom, and dining suites, from $29 and up. Terms. Wallen-Fine Furniture Co., 3300 N. Clark-street. Bittersweet 2339.

FURNITURE AND RUGS FOR CHARGES. 3-4 room outfits, $98. Will separate.
6130 BROADWAY.
E. Z. terms. Open evenings and Sunday.

BEAUTIFUL PERSIAN RUG, 11X14. COST $1,600. Practically new. Sacrifice $250. Private party. Superior 4264, Apt. 1221.

IN SCHAULER'S STORAGE—EASY TERMS. $25,000 furniture and rug disposal, 50% off. 4644 N. WESTERN. OP. DAILY 9, SUN. 5.

140 PARLOR SETS ....$35-$45-$55
125 bedroom., dn. sets.........$20-$30-$45
Nelson Bros. Open eves., Sun. 6310 Broadway.

LIVING AND BEDROOM FURNITURE, rugs, pictures, and lamps; bargain by owner. 1628 Morse-avenue.

INVENTORY CLEARANCE OF ENTIRE stock. 3531 N. CLARK-ST. Open evenings.

DAVID STORAGE — 3238 LAWRENCE-AV. Furniture and Rug Bargains. Terms.

MUST SACRIFICE—LIV., BED, DIN. RM. furn., rugs, oil ptgs. Will sep. Bit. 7386.

Northwest Side.

MANUFACTURER SELLING OUT BRAND new beds, coil springs, matt., $4 ea. Twin innerspring studio couches, $15. Chicago Bedding Co. 3327 Milwaukee. Pal. 1331.

MUST RAISE CASH—CLEARANCE SALE. Parlor, dining, bedroom sets at $28; 9x12 rug, $12; cash or terms. Open evenings 10. Sunday 4. Baer Storage, 1927 Milwaukee-av.

50—8X11, 9X12 FINE RUGS., $10-$18-$22. Parlor, Bedr., Din. Rm. Sets, $39. Tms.Eys. Hollander Storage Co., 2420 Milwaukee.

FACTORY SAMPLES—CLOSING OUT AT ½ price. Open Tue., Thur., Sat. 10; Sun. 11-4. Homer Bros., 3053 W. Grand at Sacramento.

RUG SALE—DOMESTIC, IMPORT. LOWEST prices. Natl. Storage, 2433 Irving Park.

West Side.

4 ROOMS OF FINE FURNITURE—PRACtically new. Reas. Ked. 2037. 3024 Walnut.

ATTR. BEDRM., DIN. RM., KIT. FURN., Venetian blinds, etc. Reas. Mans. 2310.

SEWING MACHINES.

FOR A LIMITED TIME
We will oil and adjust any make sewing mach.
FOR ONLY 89c.
Floor samples. Reconditioned machines at great savings. Call State 1500, Local 536.
MANDEL BROTHERS.

PRINTING MACHINERY AND SUPPLIES.

SELL AT LOW PRICE 56 IN. AND 62 IN. Meihle cyl., 44 in. Seybold cutter, stitchers, pow. punch, Gordons, Whitlock Pony cylinder; terms. Open 9 to 5 daily. Room 501, 314 W. Superior-st., or State 3488.

10X15 O. S. GORDON WITH KLUGE FEEDer, rebuilt, $750. Western Printers, 417 S. Jefferson-street. Har. 6075.

BUSINESS OPPORTUNITIES.

Businesses for Sale.

AUTO REPAIR TEST EQPT., $350, NO lease req. In gas sta. Best on west side. Rt. $30 mo. 6705 W Cermak. Ber.3768,Tom.

BAR-B-Q—HAMBURGERS, NR. DEPOT AND zoo; make offer; cash. Berger's, 8838½ Brookfield-avenue, Brookfield.

BARBER AND BEAUTY SHOP—ALSO FIXtures, new, used. PAIDAR, 1120 N. Wells

BEAUTY SHOP FOR SALE - SUPPLIES equipment; cash, easy terms; catalog free. GIBBS & CO 21 S WABASH AVENUE

BEAUTY SHOP—S S. LOW RT. IN HOTEL. Owner will sacrifice. Real opportunity. J. C. Beegan Co. 5425 Kenmore. Lon 8759

BEAUTY SHOP—MAKE OFFER. 6229 BROADWAY. HOLLYCOURT 6180.

BOWLING ALLEYS—8 B. B. C. CO. ALLEYS entirely filled with leagues for entire season. Bar and lunch, on xd. transfer cor.on North west Side; priced very reas. $5,000 cash will handle; good lease.
ADDRESS O C 422, TRIBUNE

CANDY, CIGARS, SCHL. SUPPLIES—OPP. schl. 5 rms., bath. Reas. 2921 Southport.

BUSINESS OPPORTUNITIES.

Businesses for Sale.

CIGARS, CANDY, NOTIONS—GD. BUS., LOW rent; 5 rm. flat, bath, stm. ht. Must sell. $250 cash, bal. $200. Terms. 527 S. California.

CLEANING PLANT AND LAUNDRY; LGE. In Indiana. Population 110,000; for sale or will trade for large farm. Address D J 22, Tribune.

DANCE SCHOOL IN AUSTIN—KNOWN AS Maxwell School of Dance; fully eqpt.; rent reas. Fixtures below cost. Phone or see Stewart R. Brown, 189 W. Madison.

METAL GILDER—A1 EXPERIENCED GILDer on frames and moldings; also must be expert finisher. Good wages; steady work. Apply 300 N. Damen.

DELIC.-FOOD SHOP, BAK. GDS.—NO COMpetition; cheap rent; liv. rms.; $850 complete; part time if need. 3651 N. Ashland.

DELICATESSEN, CIGARETTES, SCHOOL supplies—Betw. 2 schools; 5 living rms.; reasonable rent. Call Englewood 5353.

DEL. COR. LRG. BLDG., LIV. QTRS., HTD. shower, rt. $37.50, terms. 3229 Montrose.

DELIC.-DAIRY — EXCELLENT BUS. LIV. qtrs.; sacrifice. 7854 Colfax.

DRESS-MILLINERY SHOP—GD. BUS., ALSO beauty shop equip. Reas. 368 E. 71st-st.

DRUG STORE—IMM. SALE, N. S.; AV. $85 day. Gd. loc. Address O D 215, Tribune.

ELEC. MOTOR REPAIR SHOP—EQUIPD. Accounts, stock, truck. Reasonable, acct. other business. Address P M 113, Tribune.

FLOWER SHOP—NEAR NORTH SIDE, REAsonable; well established. Hay. 0456.

FOOD SHOP—IN 40 APT. BLDG. OPP park. New stock, fixt. 3038 W. North-av.

GAS STA.—SUPER 700-1,000 GALS. DAY; 3 hi pressure encl. greas.; 2 hi pressure wash; repair shop, 6 new computing pumps, $3,500 full price; private; see lessor. Texaco Sta., N. W. cor. Peterson and Western.

GAS STA. LEASE TO EXP'D MAN. INventory and rental deposit required; good business district. 1339 W. 79th-st., cor. Ada.

GAS STATION—5 YR. LEASE. LOW RENT. Equipped. Owner, 2035 N. Cicero-avenue.

GROCERY, FRUIT, AND VEG. STORE DOing a profitable cash business in American neighborhood. No evenings or Sundays. Unusual opportunity for one capable of handling a large volume. Will sell for cash terms only. Please specify amount of cash available to invest.
ADDRESS M 534, TRIBUNE.

GROC.—EST. BUS.; LIV. QTS.; CHEAP FOR cash. Low rent. 3901 N. Crawford.

GROCERY, FRUIT AND VEGETABLE STORE. 935 NORTH WESTERN.

HAMBURGER STAND AND LUNCHROOM—Doing good business. Must sell on account of health. 3693 Elston-avenue.

HOTEL—NORTHERN MICHIGAN RESORT hotel; 200 rooms completely furnished; enjoys patronage of finest clientele; real money maker for resort hotel man.
Address M 600 Tribune

LAUNDRY—WILL SACRIFICE SMALL WETwash business account of sickness. Average yearly income $18,000. Address PM 168, Tribune.

MASSAGE—ESTAB., WITH GOOD WILL; will sell equip. sep; Fiat shwr. For appt. Winnetka 2266 from 9-4. Rog. 2373 eves.

MASSAGE SALON—ESTAB., A-1 EQP ACC death. 4058 Sheridan. Lak. 6702.

MEAT MARKET—7552 S. HALSTED. BUSY location.

MEAT MARKET—EST. BUS., BUSY LOC.; sacr. acct. death. Call Moh. 0051.

MEAT MKT.—FULLY EQPD.; GOOD LOC.; estab. 10 yrs. Leav. town. 1344 E. 55th-st.

PACKAGE DELIVERY BUSINESS—9 YRS. West Side; weekly receipts $185; sacrifice. Acme Bus. Service, 139 N. Clark. Dea. 3305.

PAWN SHOP—WILL SELL STOCK OR FIXtures; gd. loc.; est. 35 yrs.; must sac. on account of death. Kedzie 3173.

PLUMBING-HEATING-REPAIR SHOP — Well estab. Forced to sacrif. acct. ill health. Address P E 118, Tribune.

RESTAURANT—MODERN KOSHER STYLE. good location, will sell reasonable. SHELDRAKE 6716.

REST.—ESTAB., LIV. RMS., LOW RENT—Newly dec. Sick. Barg. Cash. 5425 Lake Pk.

— — RESTAURANT AND TAVERN — —
Profits start at once! Sacrifice. Can. 9871.

RESTAURANT—608 S. TRIPP. FACTORY district. No Sun. Bargain. Terms.

ROADHSE. AND GAS STA.—FULLY EQPT. Liv. quarters. Cheap rent. Doing business. $900 cash. Wolf-rd. and Butterfield-rd., Hillside, Ill. Chicken Charlies.

ROOMING HOUSE—69 ROOMS IN WOODlawn, kit., slpg.; good lease; income $860; profit $400 mo. Price $3,750. Terms. Owner going to Florida. Dor. 9629.

ROOMING HOUSE—14 ROOMS; GOOD INcome; $50 rent. Sacrifice $550. Call at 2515 Jackson, between 11 and 1.

RMG. HSE.—39 WELL FURN. ROOMS; RT. $115 mo. Most apts. Pr. $3,200. Terms. Steinbock & Alexander, 160 N. La Salle.

RMG. HSE.—48 RMS.; RT. $175; CHOICE loc.; pr. $2,750; tms. Capps Co., Sup. 6160.

ROOMG. HSE.—13 RMS., NEWLY DECOR. h. w. ht.; reas. 2303 Washington. Sec. 5496

ROUTE OF SKEE-BALL MACH.—ALL LOC. in taverns. $250 cash. 2300 Armitage.

RMG. HSE.—10 RS.; W. S.; WELL FURN.; gd. lse.; low rt.; $375.Inq. 1917W.Madison.

SANDWICH SHOP — EXCELLENT LOC.; modern equipment; novelty bar.; reas. rt. Terms. 3352 W. Madison-st., or State 3488.

SHOE REPAIR SHOP—MUST SACRIFICE. Reasonable. 3236 Bryn Mawr.

SHOE REPAIRING AND CLEANING—ACcount sickness. 5504 N. Menard-avenue.

TAILORING, CLEANING, DYEING. MODern equip. Acct. health. 424 S. Laramie.

TAVERN BAR-B-Q—FULLY EQUIPPED; doing good business; best cash offer; reasonable rent; selling on account of other bus. Berwyn, 2174, after 2 p. m.

TAVERN — EXCELLENT SOUTH SIDE locality. Must sacrifice; real bargain. Phone after 2 p. m. Englewood 2339.

TAVERN—MOD. 16 FT. BAR AND BACK, coil box, stools, tables, chairs, kit. equip.; comp. 745 E. 75th-street, or State 3488.

TAVERN—CHP.; N. S.; ATTORNEY FOREclosing on mortgage; low rent; gd. loca.
— — — — — CENTRAL 8085 — — — — —

TAVERN—WELL EQUIPPED. DOING GOOD business. Low rent. $650. Bit. 6265.

TAVERN—GOOD BUSINESS, LONG LEASE. Bargain. Call Wentworth 5467.

TAVERN AND BARB'QUE—NORTH SIDE. near L; well est. Reas. Ravenswood 1795.

— — — — TAVERN FOR SALE — — — —
1246 North Clark-street.

TAVERN—ESTAB. CORNER LOCATION; 9 rms. upstairs; stm. ht. 1260 N. Clark.

TAVERN—NEW BAR; GOOD LEASE; RT., $35; near Stadium. 1917 W. Madison-st.

TAVERN—LIVELY SPOT ON IRVING Park-blvd. Other interests. Kildare 0221.

TAVERN—RENT OR SELL. BEAU. FIXT. garden; splendid loc. 6828 Stony Island.

TAVERN—GOOD LOC. DOING GOOD BUS. Acct. sick. 3603 W. Grand-avenue.

TAVERN—ESTABLISHED BUSINESS. WILL sacrifice. Call Republic 10444.

TAVERN—GOOD SOUTH SIDE LOCATION Mod. fixtures. Vin. 4133 after 1 p. m.

TAVERN—OLD EST. 5842-44 S. KEDZIE. Owner has out-of-town tavern.

TAVERN—WELL ESTAB.; REAS. RENT. Bargain. 825 Fletcher-street. Wel. 5282.

TAVERN—MODERN FIXTURES. GOOD OPpor. 8545 S. Ashland-av. Beverly 8456.

TAVERN—FULLY EQUIPPED, HTD.; SELL acct. cannot speak Eng. 4929 W. Irving Pk.

TAVERN—COR. LOC., NR. NO. SIDE; MOD. fixtures, low rent; reas. price. Div. 6511.

THEATER—SMALL TOWN; NEW EQUIP Sacrifice, $950. Ph. River Grove 1499.

TRUCKING BUS. WITH 5 TRUCKS—GOOD business; $3,500 cash. Ph. Victory 9114.

UPHOLSTERING BUSINESS—EST. 12 YRS., 2 story bldg., shop and living quarters and warehouse. In one of Michigan's best cities with a population of ¼ million to work on. Address M 597, Tribune.

If the kind of store or business you want is not offered for sale today, why not advertise in the Business Opportunity Wanted Column? Stop in today at the Tribune Want Ad office, Madison and Dearborn-streets, or call Superior 0100. Ask for an Ad Taker.

Partnerships and Investments.

PARTNER WANTED TO BUY OUTRIGHT A 50% interest in garage. Price $500; man should be either a good mechanic or good manager. Garage is well stocked on a profitable basis. For interview
ADDRESS P F 418, TRIBUNE.

Concessions, Locations, and Leases.

HAVE BAR BUSINESS TO RENT OUT—All equipment in; ready to operate; very reasonable. See Mike after 6 p. m. at Wimpy's, 6629 W. Roosevelt-road, Berwyn.

BOOTH SPACE TO RENT IN EXCLUSIVE salon; near north side; $1 a day, use of equipment. 104 E. Walton.

RESTAURANT CONCESSION—FREE RENT. 4177 S. HALSTED.

WILL RENT SPACE IN STORE—SUITABLE candy or hosiery. Man. 7404. Room 234.

Business Service.

DO YOU WANT ANYTHING BUILT IN THE line of special metal construction? Hoppers, conveyors, light machinery, models, ideas. We specialize in special jobs. General Metal Products Co., 5847-49 W. Division-street. Phone Columbus 3507.

FACTORY REPRESENTATIVE WITH warehouse facilities in California, Oregon, and Washington, here to contact additional lines. Ph. Seeley 4802-03, or write 1751 Fulton st. for personal interview.

Business Equipment.

LARGE EARNINGS WITH PEANUT, HERshey bar machine routes. Full, part time. $200 starts. Smith, 330 S. Wells., Rm. 1202

Wanted.

RMG. HSES., HOTELS, APT. HTLS.; OWNers sell for profit. Largest hotel brokers DeWoskin Co., 105 W. Madison. Sta. 9891

CHEMIST DES $1,000 INV IN GENTILE business. Address M 585, Tribune.

CASH FOR STORES AND MERCHANDISE. L. Goodman, 672 Roosevelt. Can. 8625

GAS STATION WANTED. FELDMAN PEtroleum Co., 544 W. Roosevelt. Har. 3000

WILL INVEST $000 WITH SERVICES. Give details. Address M 465, Tribune.

WANT CIGAR STAND—OR WILL INVEST with services. Address M 523, Tribune.

LOANS—PERSONAL AND BUSINESS.

Personal Property and Salary.

LOANS
At Reduced Rates
MONTHLY RATE NOW
3% on Balances of $100 or less.
2% on Balances Above $100 to $200.
1% on Balances Above $200.
NO ENDORSERS.
NO WAGE ASSIGNMENTS.

Any one can apply for a loan of $20 to $300 at Household Finance who can make regular monthly payments. Loans are made on furniture, car, or a plain note. Up to twenty months to repay.

18—CONVENIENT LOCATIONS—18

105 W. Madison, 14th floor.	Franklin 0884
100 W. Monroe, 7th floor.	State 1777
28 N. Clark, Room 253.	Franklin 1082
77 W. Washington, 10th floor.	State 0151
1737 Howard-st., 2d floor.	Rogers Park 8320
4554 Broadway, 2d floor.	Longbeach 7163
1951 Irving Park, 2d floor.	Buckingham 1006
2800 Milwaukee-av., 5th floor.	Capitol 3440
4704 Irving Park, 2d floor.	Pensacola 4570
6255 S. Ashland, 2d floor.	Hemlock 4510
2355 W. 63d-st., 2d floor.	Republic 4472
6856 S. Halsted, 2d floor.	Englewood 5534
841 E. 63d-st., 4th floor.	Plaza 8360
9204 Commercial-av., 3d fl.	So. Chicago 0103
11106 S. Michigan, 2d fl.	Commodore 3880
4010 W. Madison, 4th floor.	Kedzie 0704
Cicero, 6012 Cermak-rd., 2d fl.	Cicero 6400
Oak Park, 1140 Lake, 3d floor.	Euclid 503

"Doctor of Family Finances."
HOUSEHOLD FINANCE
CORPORATION.
Hear Edgar Guest Tuesday eves., 7:30—WLS.

What do YOU require when you borrow?
Check the things you insist upon:
Speed — Friendliness
Privacy — Businesslike Basis
Simplicity — No special Security
Plenty of Time to Repay
Controlled Cost. — No Extra Fees
Flexible — No Hard and Fast Rules.
You will find that we meet YOUR requirements when you need CASH.
A COMPLETE SERVICE—ALL PLANS LOANS up to $300. Come in TODAY.
Personal Finance Co.

UPTOWN PERSONAL, 4750 Broadway, 2d floor.	LONgbeach 4090
NORTH PERSONAL, 4770 Lincoln-av., 2d fl.	LONgbeach 1321
IRVING PARK PERSONAL, 3982 Milwaukee-av., 2d fl. [Over Art Thompson's Clothing Store.]	PALisade 0989
WICKER PARK PERSONAL, 1954 W. North-av., gr. fl.	ARMitage 0833
AUBURN PARK PERSONAL, 757 W. 79th-st., 2d fl.	RADcliffe 8228
WOODLAWN PERSONAL, 841 E. 63d-st., 3d floor.	HYDe Park 1472
MARQUETTE PARK PERSONAL, 2403 W. 63d-st., 2d floor.	REPublic 7229
GARFIELD PARK PERSONAL, 4010 W. Madison-st., 2d fl.	NEVada 2134
OAK PARK PERSONAL, 1040 North-blvd., 2d floor.	VILlage 6840
BERWYN-CICERO PERSONAL, 6346 Cermak-rd., 2d floor.	BERwyn 666
EVANSTON PERSONAL, 708 Church-st., 2d floor.	GREenleaf 6081

CASH
$30 to $300
WE HAVE A PLAN THAT WILL MEET YOUR REQUIREMENTS.
Signature Only Loans
Automobile Loans,
Furniture Loans.
Our repayment schedules are flexible and arranged to meet your convenience.
For almost half a century we have been rendering a liberal, friendly, personal loan service. [Estab. 1888.]
Phone Central 4733
C. C. ERD
7 S. Dearborn-st., Room 616.

Most of Our Business
Is Conducted with Satisfied Repeat Customers and the Friends They Send to Us.
If You Need $30-$300
We Sincerely Invite You to Join This Pleased Group Who Enjoy the Private Complete Loan Service Offered by
L. T. BAKER & CO.
30 W. WASHINGTON-ST.
ROOM 1407. RANDOLPH 6151.
SIGNATURE, SALARY, FURNITURE, AUTO, AND CO-MAKER LOANS.

GET RID OF BILLS!
Christmas bills, fuel bills, doctor bills, rent, etc., etc.! You can pay them all now with a
Domestic Integrity Loan.
Quick cash up to $300 on just your signature.
Domestic also provides furniture, auto and co-maker loans.
ILLINOIS
DOMESTIC FINANCE CORP.
190 N. State, 2d Floor. Phone Fra. 3494.
FIRST IN FRIENDLINESS.

LOANS UP TO $5,000.
1% A MONTH, NO EXTRA CHARGES.
Loans from $1 to $5,000 on Jewelry, Watches, Diamonds, Silverware. Prompt, courteous, safe and dignified.
FIRST
State Pawners Society
UNDER STATE SUPERVISION.
42 S. Clark st., nr. Monroe. No other offices.

WE HELP THE MAN
WHO NEEDS A LOAN.
Loans from $25 to $300.
Salary, Furniture, Auto Loans.
T. B. WARD, INC.,
8 S. Dearborn, Room 408. Randolph 2060.

LOANS ON JEWELRY,
DIAMONDS, SILVER, FURS,
Microscopes, Cameras or anything of value. $1.00 to $5,000.
CHICAGO LOAN BANK,
37 S. WABASH AVENUE. 3D FLOOR

JEWELRY LOANS
$1 to $5,000 QUICKLY OBTAINED.
Lowest Rates. A Refined Service.
ILLINOIS STATE PAWNERS ASSN.
140 N. Dearborn, Cor. Randolph, 2d Flr.

LOANS AT LOWEST RATES ON JEWelry, guns, musical instruments, golf clubs, clothing, tackle, cameras, binoculars, etc. KLEIN'S, 508 S. HALSTED-ST.

— MONEY ON ANYTHING OF VALUE — Federal State Pawners, 5 S. Clark-street.

Business Loans.

$300 to $50,000
On fixture and equipment of Factories, Laundries, Restaurants, Meat Markets, Hotels, etc.
Also on Accounts Receivable.
OLDEST ESTAB. IN CHGO.
NO ENDORSERS. TERMS TO SUIT.
Prompt attention to inquiries from Michigan, Indiana or Illinois on loans of $2,000 up.
F. BOLAND,
9 W. WASHINGTON ST. FRANKLIN 1966.

$250 TO $60,000
To Factories, Printing Plants, Stores, L'dries, Rmg. Hses., Bakeries, Autos, Restaurants, Machine Shops, Trucks.
FOR LOWER RATES.
FOR MOST COURTEOUS TREATMENT.
FOR FASTEST SERVICE
Telephone Central 5532
for a representative to call on you.
National Acceptance Co.
111 WEST MONROE. CENTRAL 5532.

NATIONALLY KNOWN MANUFACTURER with two plants wants regular advances on orders and receivables due to recent accidental death of financial backer. Sells the best retail firms. Will pay handsome bonus. Write Salter, 34th floor, 105 W. Adams-st.

USED AUTOMOBILES FOR SALE.

63 BELOW

ALL 63
FAR BELOW MARKET
CHRYSLER
Factory Branch

BUICK—1933 91 Sedan; radio, heater..$295
BUICK—1936 Trg. Sed.; S. M., rad., htr. 695
BUICK—1935 Vict. Coupe; heater, S. M. 475
BUICK—1933 Sedan; radio, heater...... 345
BUICK—1933 7 Pass. Sedan............. 295
BUICK—1931 Sedan; very clean......... 145
CHEV.—1937 TRG. 2 DR. SED.; radio.. 565
CHEV.—1934 Sedan; a bargain......... 295
CHEV.—1933 Business Coupe........... 225
CHEV.—1936 Sedan 465
CHRYSLER—1937 Airflow Sedan......1,245
CHRYSLER—1937 C14 Tour. Sedan.... 785
CHRYSLER—1933 Sedan 275
CHRYSLER—1935 Sedan; trunk, heater 485
CHRYSLER—1937 7 P. Sed; S. M., rad..1,695
CHRYSLER—1936 Tour. Sed.: radio. htr 575
CHRYSLER—1936 Tour. Sedan; heater 595
CHRYSLER—1937 Royal Tour. Sedan.. 695
CHRYSLER—1936 Airfl. Sed.; rad., htr. 750
CHRYSLER—1935 Tour. Sed.; rad., htr. 475
CHRYSLER—1935 Airfl. Sed.; rad., htr. 585
CHRYSLER—1935 Airfl. Cpe.; rad., htr. 575
CHRYSLER—1934 Sed.; radio, heater.. 385
CHRYSLER—1937 7 P. Sed.; rad., htr. 945
DE SOTO—1936 Tour. Sedan; heater.. 525
DE SOTO—1935 Airfl. Sed.; htr., fan 495
DE SOTO—1937 Tour. Sedan; heater.. 695
DODGE—1934 Sedan 325
DODGE—1934 Sedan; S. M.............. 365
DODGE—1937 Tour. Sedan; heater..... 695
DODGE—1937 Tour. 2 Dr. Sedan...... 635
DODGE—1936 7 Pass. Sedan........... 695
DODGE—1933 Sedan 285
FORD—1936 De L. Bus. Cpe.; dual, rad. 365
FORD—1935 Coupe; radio, heater...... 295
FORD—1935 Tudor Sedan; heater....... 295
FORD—1934 R. S. Coupe; haeter....... 235
FORD—1935 7 Pass. Sedan............. 365
FORD—1932 Tudor Sedan; heater...... 175
FORD—1936 Sedan 445
FRANKLIN—1931 Sedan 165
HUPP.—1936 Tour. Sedan; heater...... 445
NASH—1936 Amb.: radio, heater...... 595
LA SALLE—1932 Sed.; S. M., rad., htr. 250
LINCOLN-ZEPHYR—1937 Sedan 795
OLDS—1935 8 Tour. Sedan; S. M., htr. 435
OLDS—1936 Coupe 545
PACKARD—1936 Conv. Sed.; htr., S. M. 795
PACKARD—1935 Spt. Cpe.; htr., S. M.. 545
PONTIAC—1932 Coupe 195
PLYMOUTH—1934 Convertible Coupe.. 295
PLYMOUTH—1936 Coach; heater........ 445
PLYMOUTH—1936 Tour. Sedan; heater 465
PLYMOUTH—1933 Sedan; heater........ 285
PLYMOUTH—1937 7 Pass. Sedan; radio 745
PLYMOUTH—1932 Coupe; heater...... 125
PLYMOUTH—1936 2 Dr. Sedan......... 425
PLYMOUTH—1937 Tour. Sedan; radio 645
STUDEBAKER—1936 Touring 2 Door Sedan

PRICE TAG ON EVERY CAR
Every Car Guaranteed by
CHRYSLER
FACTORY BRANCH
ONE STORE—ONE ENTRANCE.

2234 S. MICHIGAN

OPEN EVENINGS UNTIL 9.

AUBURN—'32 DUAL RATIO SEDAN..$165 NEW CAR DEALER. 6201 S. WESTERN.

AUBURN—'32 SPORT SED.: PRIV. DRIVEN; 2 summers; like new. $95. 524 N. Cicero.

BUICKS '37s, '36s

1937s, $595 UP.
1936s, $495 UP.

[20 TO CHOOSE FROM. ALL COLORS.] 4 door tour. sedans, 2 door tour. sedans, coupes. Some with RADIO, HEATER, defrosters. Sacrifice. Your car down, bal. 12-24 mos. 90 day guarantee.

4618 Washington-blvd.

BUICK—1937 MODEL 81 4-DOOR TOURing sedan; radio, heater, defroster, Goodyear safety tires. Very low mileage; beautiful finish. Runs like the day it left the factory. Priced to sell today. LAWDER BROS. ESTABLISHED 1890. 6900 VINCENNES. 1 BLK. W. OF STATE. OPEN SUNDAY. EVES. TILL 10.

BUICK '37 SEDAN, $675

De luxe SPECIAL sedan. Built-in trunk comp., heater, radio, elec. clock, defrosters. Your car down, bal. 2 years. 90 day guar. OPEN TO 10 P. M. 7 DAY DRIVING TRIAL. CENTURY FINANCE CORPORATION.

850 JACKSON-BL.

Buick 1937 81, $895

4 Door Trunk Sed.: Radio, White Wall Tires. Just like new, in black. YOUR CAR OR 20% DOWN.
CAPITOL FINANCE CORP.,
2235 MICHIGAN-AV.

Buick—Buick—Buick

1935, 1936, 1937.
4 Dr. Tour. Sed.; Tour. Sed.; Conv. Sed. Radio. White wall tires. All built-in trunks. $100 Down.

2247 MICHIGAN

Buick '35-615 Ci. Sd., $545

EMIL DENEMARK, INC.,
3860 OGDEN-AV.
Have a fine selection of 26 used Buicks in all models, styles and body types; '30 to '37, ranging in price from $50 to $795. FOR PARTICULARS PH. CRAWFORD 1100.

— — BUICK—1936 81 5 PASS. SEDAN — —

$595

ROAD MASTER.
Side mounts, built-in trunk, heater.
McFARLAND-KEENAN BUICK CO.,
1243 W. 63D. NORMAL 7000.

Buick '35 61 4 Dr. Trunk,
$500

Sedan. One owner. Marvelous care. Sacrificed. $100 less than value.
SOUTH SHORE BUICK CO.,
6208 COTTAGE GROVE. MIDWAY 6403.

B-U-I-C-K-S.

'31 Small 4 door sedan. Very clean.....$125
'31 7 pass. sedan. Runs and looks good. 95
'32 Small Victoria 5 pass. coupe. Perf. cond., radio, heater, spotlight. Many extras. $10 cash, bal. as low as $8 a month.
ROYAL SALES DODGE-PLYM. DLR., 1930 AND 2515 MILWAUKEE-AVENUE.

BUICK 1935 7 P. SEDAN.

Fender wells, heater, spot light; original black finish like new; upholstering perfect. $595 or best offer.
HILL—PACKARD,
4550 WASHINGTON. AUS. 6747.

BUICK SPECIAL SEDAN, 1936, $550

4 dr. built-in trunk, de luxe equipped.
Buick Dlr., 2468 Milwaukee.

BUICK—1934 2 DR. TRUNK SEDAN. POPUlar "48" series with loads of extra equipment. This car has received excellent care, a fact proven by the exceptionally clean condition it is in today. Truly a bargain at $325. Studebaker Branch, 1836 Ridge-av., Evanston.

Buick '36-41 Sed., $495.

Blt.-in trk., htr., full de l. equip. Also '36-81 sed.; 6 whls., side mts., rad., htr. $595.
MICHIGAN AVENUE CHEVROLET.
2345 S. MICHIGAN.

BUICK 1937 MODEL 48.

$250 discount from original cost. Almost new sedan. Radio, heater, de luxe equipment. Only 1 left.
Buick Dlr., 3807 Lawrence.

Buick '34 Trunk, $220

5 PASS. BRO. EXCELLENT CAR. TODAY ONLY.
FELZ. 1132 DIVERSEY-BLVD.

— — BUICK—'37 7 PASS.—½ COST — — Practically brand new sedan. Particulars, tel. A. Buxton, Well. 7802.

— — BUICK—'30 6 CYL. 4 DR. SED. — — 6 whls., side mounts, heater. $95. 2345 S. MICHIGAN.

BUICK—'35-'41 SEDAN. 6 WHLS.....$465 Built-in trunk, radio, heater, like new. De Soto Plymouth Dlr. 3520 ARCHER.

BUICK—1934 67 SEDAN...............$395 BUTLER MOTORS, INC., 2512 S. Mich.

BUICK—'36 7 PASS. LIMOUSINE.......$950 5701 BROADWAY BUICK. LON. 7700.

BUICK—'32 SMALL SED.: 6 W. W.....$245 NEW CAR DEALER. 6201 S. WESTERN.

USED AUTOMOBILES FOR SALE.

W-A-L-T-O-N

HOME OF
Blue Seal Dependable Cars.

'37 PACKARD coupe, a barg..........$595
'37 LINCOLN ZEPHYR Sedan.......... 865
'37 BUICK 61 Sedan with radio....... 975
'37 BUICK 60 Opera Seat Coupe........ 765
'37 PONTIAC 8 cyl. Sport Coupe....... 695
'37 OLDS 6 cyl. Sport Coupe.......... 675
'37 STUDEBAKER Sedan like new...... 580
'37 CHRYSLER Sedan, radio, extras.... 675
'37 WILLYS Sedan, very economical.. 395
'37 FORD station wagon at only....... 525
'37 CHEVROLET Trunk Sedan 475
'37 DODGE 7 pass. Sedan............. 750
'37 DODGE Coupe. A special.......... 545
'36 LA SALLE Trunk Sedan........... 675
'36 OLDS Convertible Coupe........... 475
'36 OLDS Sedan, perfect shape......... 485
'36 BUICK 41 Sedan, small 8.......... 550
'36 DODGE Sedan, see this one......... 445
'36 PLYMOUTH Sedan. Perfect 385
'36 FORD Sedan, Mech. like new........ 325
'36 HUDSON Trunk Sedan.............. 425
'36 PONTIAC Sedan, A real bargain.... 485
'36 DODGE Convertible Sedan 535
'36 FORD Sedan with trunk........... 345
'35 DODGE Sedan, smooth motor........ 345
'35 CHEVROLET Sedan. Special........ 325
'35 PLYMOUTH 4 Door Sedan........... 365
'34 CHEVROLET Sedan, immaculate.... 245
'34 PLYMOUTH Sedan. A bargain.... 260
'34 CHRYSLER 4 Door Sedan.......... 285
'34 FORD Sedan, a dandy.............. 225
'33 FORD Convertible Coupe........... 185
'33 PONTIAC Sedan, very clean...... 225
'33 CHRYSLER Sedan. A beauty...... 225
'32 FORD Sedan. Don't miss it........ 145

Liberal Trade—Long Terms.

2229 Michigan

ALWAYS OPEN.

BUICKS 1937.
WE UNDERSELL

'37-41 model 5 pass. 4 door sedans. 61 sedans and opera seat coupe, built-in trunks, side mts., various colors. Radio, heater, defroster furnished at cost. Your car down, 12-24 months to pay. Our regular guarantee. 30 day driving trial.
CHRYSLER DEALER. OPEN EVENINGS.

3910 OGDEN-AV.

BUICK 1936, $495

3—1936 Model 8-41 Buick de luxe touring sedans, built-in trunk, all dual equipment, hi-grade whipcord upholstery. These cars are positively just like brand new. Must be sold at once. Sacrifice $495. Your car down, bal. 12-24 months. 90 day guarantee.
OPEN DAILY 9 A. M. TO 10 P. M.
State Auto Finance Corp.,
3939 Washington-blvd.

— BUICK—1937 MODEL 47 SEDAN — WESTERN MOTORS, 6445 S. WESTERN.

CADILLAC "V-12" 1936

TOWN SEDAN.
Built-in trunk, side mounts, white side wall tires, radio, heater. Has had low mileage. Reconditioned and warranted.
A NEW YEAR'S SPECIAL $1,695.
OTHER MODELS AVAILABLE.
1936 7 Pass. $1,745
1936 Town Sedan 1,595
1936 Touring Sedan 1,650
1935 Convertible Coupe ... 1,595
1935 Town Sedan 1,295
CADILLAC, 2258 S. MICHIGAN. CALUMET 4180.

CADILLAC—'29 7 PASS. SED., $95. RAD., htr. Pass for new. 2345 S. Michigan.

CHEV. 1936, $445

Master de luxe 4 door touring sedan, built-in trunk, all dual equipment, hi-grade upholstery. Beautiful black. This car cannot be told from new. Your car down, bal. 12-24 mo. 90 day guar.
OPEN DAILY 9 A. M. TO 10 P. M.
State Auto Finance Corp.,
3939 Washington-blvd.

CHEVROLET CLOSE OUTS.

Big Savings in our after Inventory Sale.
'36 Town Sedan, trunk $475
'35 Sedan, 4 door 385
'34 Sedan, 4 door. Close out price...... 265
'34 Coupe, Recond. A1 225
'33 Sedan, 4 door 225
'33 Sedan, 4 door 185
'32 Coach 135
'30 Coupe. Good transportation 65
MID-CITY CHEVROLET CO. 1147 W. Jackson. Open Eves.

CHEV. 1937, $495

5 pass. master tour. sedan. Built-in trunk. Like new. Loads of extras. Sac. for $495. Your car down, bal. 2 years. 90 day guar. OPEN TO 10 P. M. 7 DAY DRIVING TRIAL. CENTURY FINANCE CORPORATION.

850 JACKSON-BL.

CHEV. 1937, $495

Master de luxe trunk sedan. Dual equipped. Built-in trunk, heater, many extras. Small down payment, balance 12-24 months. Certified.

4647 MADISON-ST.

CHEV. 1937, $495

[12 to choose from. Various colors.] 4 door master tour. sedan. Also Town Sedan built-in trunk. Your car down, 12-24 months to pay. 90 day guarantee.

4618 Washington-blvd.

C-H-E-V-R-O-L-E-T-S.

'36 CHEVROLET SEDAN, HEATER —$395
'36 CHEVROLET COUPE, HEATER .. 345
'35 CHEVROLET SEDAN, HEATER .. 295
'34 CHEVROLET SEDAN, HEATER .. 245
'33 CHEVROLET SEDAN, HEATER .. 195
'32 CHEVROLET COUPE, RUMBLE .. 125
PONTIAC DEALER. 7727 S. ASHLAND.

Chev. '37 Mstr. Coupe, $475.

Used 4 mos. Eqpd. with radio, htr.; black finish. Spare tire never used. $125 down.
MICHIGAN AVENUE CHEVROLET.
2345 SOUTH MICHIGAN.

CHEV. REAL '35, $280

5 PASS. ORIGINAL LIKE NEW 2 DR. SED. TODAY ONLY.
FELZ. 1132 DIVERSEY-BLVD

CHEV. '37 TRUNK SED.

Master de l. Radio, heater. Will sacrifice.
3000 LAWRENCE-AV.

CHEVROLET—1931 SEDAN. A 2 DR. MODEL that will furnish you many, many miles of care-free transportation. In A-1 condition throughout. A one-day special at $125. Studebaker Branch, 1836 Ridge Av., Evanston.

CHEV.—'37 MASTER TOWN SED. TRUNK, htr., full equip.; very low mil. Priced for quick sale at $465. Always over 150 O. K. used cars priced well below market. CLARKE-MAPLE CHEV., 940 MILWAUKEE.

CHEV.—'37 MASTER COUPE; ORIGINAL finish; very low mileage; like new condition; rare value at....................$465 CLARK-MAPLE CHEV., 1038 N. CLARK.

CHEV. '35 SEDAN, $335.

Almost new; 2 dr.; tires like new. CHEV. DLR., 1111 Chicago-av. in Evanston.

CHEV.—'36 2 DOOR SEDAN; LOW MILEage; fully equipt.; taken for storage charges. Will accept best offer. LINCOLN PARK GARAGE. BUCKINGHAM 8900.

Chev. '36 Trunk Sedan, $395.

Hydr. brakes, turret top, excel. cond. CHEV. DLR., 1111 Chicago-av. in Evanston.

CHEVROLET — 1933 MASTER SPORT Coupe, good condition, new tires, heater. Private party. Phone Euclid 4086-R.

CHEV.—'34 MASTER 4 DR. SEDAN; BEST mech. cond., real buy at $245. CLARKE-MAPLE CHEV., 940 MILWAUKEE.

— CHEV.—1936 5 PASS. SEDAN, $385 — De luxe; like new; low mileage; real barg. CHEVROLET DEALER, 4857 BROADWAY.

CHEV.—'35 MASTER DE L. 2 DR. SEDAN; knee action; heater; very special.....$245 DE SOTO-PLYM. DLR., 12 E. Garfield-blvd.

CHEV.—'36 MASTER DE L. TOWN SEDAN; needs some fender work; guar. mech. $385 DE SOTO-PLYM. DLR., 12 E. Garfield-blvd.

CHEV.—NEWEST '36 DE L. SED.; TRULY a beauty; knee act.; sac. $365. Open Sun. U. S. AUTO FINANCE CO., 1340 W. 63D.

CHEV.—'36 2 DR. SED. NEW APPEARance, radio, heater, etc.; low mi.; orig. buyer; $350 or best offer. Kelly, Mob. 3460.

CHEVROLET—'32 COUPE, SIDE MOUNTS 6 W. W., htr.; perfect cond. Palisade 4081.

CHEV—'29 4 DOOR SEDAN, HEATER, GD. condition, $40. 5100 W. Nelson.

CHEVROLET—'36 4 DR. MAST. SED. GOOD paint, cond., $325; priv. 5920 Broadway.

CHEV.—'35 DE LUXE TOWN SEDAN...$365 Southwest Chev., 9220 S. Ashld. Ced. 3500.

CHEVROLET—1937 MASTER COUPE, A1 cond. Priv. party. Reas. Irv. 2310.

CHEVROLET—'34 MASTER SEDAN...$285 Dor. 2310. Ruby Chev. 7158 Stony Island.

CHEVROLET—'34 COUPE...............$195 Dor. 2310. Ruby Chev. 7158 Stony Island.

CHEVROLET—'33 SEDAN..............$195 Dor. 2310. Ruby Chev. 7158 Stony Island.

CHEVROLET—'33 COACH ....$175 OLDSMOBILE DEALER. 661 N. La Salle.

CHEV.—'33 COACH; RADIO, HTR.....$215 NEW CAR DEALER, 6201 S. WESTERN.

CHEVROLET—1933 COACH..............$195 7557 Stony Island. Butterfield 1285.

CHRYSLER—'37 AIRFLOW SEDAN....$895 Bernard & Lee, 1033 Chicago-av., Evanston.

TERRY AND THE PIRATES—TRAMP, TRAMP, TRAMP

USED AUTOMOBILES FOR SALE.

ANNOUNCEMENT

We are not quoting sale prices in this announcement because our reductions on used cars are so enormous that the new low prices might seem unbelievable—but

"Seeing Is Believing"—so come in and see for yourself.

Our annual January Clearance Sale is now in progress, with unprecedented reductions on all makes and models.

A complete line of 1931 to 1937 Dodges, Plymouths, Fords, Chevrolets, and other makes. Also a few trucks.

The cars we are showing in this sale carry the same guarantee of honest dealing that has been our reputation for 18 years.

JAMES F. GOODWIN
Dodge-Plymouth Dealer,
5719-25 BROADWAY

CHRYSLER '37 7 PASS.

CUSTOM IMPERIAL.
Full 7 pass. with 6 wheels. And all full equipment. In Black.
Cost New, $2,200.
Our Price, $995.
Your Car or 20% Down.
CAPITOL FINANCE CORP.,
2235 MICHIGAN-AV.

Chryslers 1937—All Colors.

BRAND NEW
Up to $695 Discount

LEFT OVER MODELS.
6 and 8 cyl. 5 and 7 pass. sedans, also convertible sedan. Your car down. 12-24 months to pay. Fully guaranteed.
CHRYSLER DEALER. OPEN EVENINGS.

3910 OGDEN-AV.

CHRYSLER '31 SEDAN,

$100

Worth exactly twice the price.
SOUTH SHORE BUICK CO.,
7320 STONY ISLAND. MIDWAY 6408.

Chrysler '36 De L. Sed.

4 door built-in trunk. Used so little pass for new. $475. Guaranteed. Terms.
2246 S. MICHIGAN

3 CHRYSLER CLOSE OUTS.

'36 4 door sedan. 6 cyl., trunk........$495
'34 Sedans, 4 door, irridescent fin........ 295
'30 Sedan, 4 door. Good trans............ 65
MID-CITY CHEV., 1147 W. JACKSON.

CHRYSLER—'34 AIRFLOW SEDAN; RADIO, heater; O K mechanically..........$275 DE SOTO-PLYM. DLR., 12 E. Garfield-blvd.

CHRYSLER — '37 ROYAL SEDAN; LIKE new. Must sell; name your own price. Warehouse, 620 Schubert. Wel. 8300.

CHRYSLER—1930 MOD. 70 4 DR. SEDAN; good condition; low state license; must sell today, $85. 2500 Washington-boulevard.

DE SOTO 7 PASS. '37

Touring Sedan; radio and heater; Cost over $1,300. Just like the day it left the factory. $695
2247 MICHIGAN.

DE SOTO—1936 DE LUXE CUSTOM..$545 Trunk sedan, radio and heater. JOHN P LYNCH. 1520 N. HALSTED.

DE SOTO—'34 AIRFLOW OVERDRIVE 4 door sedan; new car condition; best offer. 3956 GRAND AT CRAWFORD.

DE SOTO—'36 TOURING SEDAN.....$485 Bernard & Lee, 1033 Chicago-av., Evanston.

DE SOTO—AIRFLOW SED. 1934. RADIO. Heater. Perf. cond. Priv. $335. Pal. 4660.

DODGE 1937, $595

5 pass. de luxe sedan. Finished in blue; radio, heater, dual equip. 90 day guar. Small down payment, balance 12-24 months. Certified.
4647 MADISON-ST.

Dodge—Dodge—Dodge

Coupes, Sedans, Tour. Sedans. 1935, 1936, 1937. All colors; 15 to choose from. Built-in trunks; 5 pass. 1936 at $395 up.
2247 MICHIGAN.

DODGE — LATEST '36 DE LUXE 4 DR. tour. sedan, built-in trunk, 6 air wheels, side mts., heater, built-in radio, etc.; like new thruout; priced low for immediate sale; guaranteed; terms, trade. DODGE—BENDER-RIEGER, INC.—PLYM'TH. **933 WASHINGTON-BLVD.**

Dodge 1937 Trunk Sedans.

3 EXECUTIVE CARS LEFT. Radios, heaters, etc. Special finish, etc. Full warranty. Best offer or trade accepted. DODGE-PLYMOUTH DIRECT DEALER. 907 DIVERSEY-BOULEVARD.

DODGE REAL '36, $365

4 door trunk sedan. TODAY ONLY.
FELZ. 1132 DIVERSEY-BLVD.

DODGE—'35 DE LUXE SEDAN.........$395 Best Dodge value ever offered. Be sure and see this car today. DODGE DLR., 1019 DAVIS-ST., EVANTON EVANSTON CARS ARE BETTER CARS.

DODGE—'33 DE LUXE SEDAN..........$225 Best Dodge value ever offered. Be sure and see today. DODGE DLR., 1019 DAVIS-ST., EVANTON EVANSTON CARS ARE BETTER CARS.

DODGE '35 SEDAN, $375.

4 door touring sedan, radio, heater, many other extras. A REAL BUY. KROLL MOTORS. 7215 S. HALSTED.

DODGE '33 SEDAN, $285.

Wonderful mechanical condition. CLAUSON BROS., 3515 IRVING PARK.

DODGE—'36 4 DOOR DE LUXE SEDAN. Built-in trunk. Real buy at $445. BURKE. 6733 S. WESTERN.

DODGE—1937 4 DOOR DE LUXE SEDAN; radio, heater, etc. Big discount. PACKARD DEALER. 3325 MONTROSE.

DODGE—1937 SEDAN, TRUNK, RADIO, heater; owner going abroad to live; private party. Cash. University 8686.

DODGE—'35 4 DOOR SEDAN ....$295 BURKE. 6733 S. WESTERN.

DODGE—1937 TOURING SEDAN ....$545 Bernard & Lee, 1033 Chicago-av., Evanston.

DODGE—'34 2 DR. SEDAN, O. K.'D.....$295 Southwest Chev., 9220 S. Ashld. Ced. 3500.

DODGE—'36 4 DR. TRUNK SED. DUAL eqpmt.; like new; $475. Store, 2717 Madison

DODGE—1934 SEDAN....................$275 Dor. 2310. Ruby Chev. 7158 Stony Island.

DODGE—1935 2 DR. TOUR. SEDAN..$335 RAY TITUS. 5710 BROADWAY.

USED AUTOMOBILES FOR SALE.

Your Attention Please
1 2 3

123 CARS MUST BE SOLD.
FREE—State License—FREE
LOOK FOR THE SEAL.
Dodge Dependable Used Cars

1937 Dodge de luxe sedan.............$595
1937 Plymouth de luxe sedan.......... 585
1936 Dodge 5 pass. sedan............. 525
1936 Plymouth 5 pass. sedan.......... 425
1936 Chevrolet 5s pass. sedan......... 395
1936 Ford 5 pass. sedan.............. 345
1936 Terraplane 5 pass. sedan........ 475
1936 Olds. 5 pass. tour. sedan....... 545
1935 Ford 5 pass. sedan.............. 295
1935 Chevrolet 5 pass. sedan......... 375
1935 Plymouth 5 pass. sedan.......... 375
1935 Olds. 5 pass. tour. sedan....... 425
1934 Dodge 5 pass. sedan............. 315
1934 Chevrolet 5 pass. sedan......... 295
1934 Plymouth 5 pass. sedan.......... 315
1934 Terraplane 5 pass. sedan........ 295
1933 Willys sedan 195
1933 Dodge sedan 285
1933 Plymouth sedan 265
1932 Plymouth sedan.................. 195
1932 Ford sedan 165
1931 Ford sedan 115
1931 Chrysler sedan 135
1931 Chevrolet sedan 125

'30 Fords, Chevs., Plys., etc.

MANY OF THESE CARS HAVE BUILT-IN TRUNKS, RADIOS, HEATERS AND ALL DE LUXE EQUIPMENT. YOUR CAR DOWN. BALANCE 12-24 MOS.

PASSEN

DODGE-PLYMOUTH DEALER.
3737 N. WESTERN,
2954 LAWRENCE-AV.

Dodge 1937, $545

5 Pass. Trunk Tour. Sedan.

DODGE 1936, $445

4 Door Trunk Sedans.
Fully equipped—6 to choose from.
$75 or Your Car Down.
CAPITOL FINANCE CORP.,
2235 S. MICHIGAN-AV.

DODGES

1936s 1937s
4 DOOR TOURING SEDANS. ALL IN NEW CAR CONDITION.
CLOSE OUT PRICES.
LAWDER BROS.
ESTABLISHED 1890.
6900 VINCENNES-AV.
1 BLOCK WEST OF STATE-ST. OPEN SUNDAY. EVES. TILL 10.

DODGE 1936, $475

4 door 5 pass. de luxe touring sedan. Built-in trunk, all dual equipment, heater, hi-grade whipcord upholstery. Will sacrifice for full price $475. Your car down, balance 12-24 months. 90 day guarantee.
OPEN DAILY 9 A. M. TO 10 P. M.
State Auto Finance Corp.,
3939 Washington-blvd.

DODGE 1937, $575

4 door 5 pass. de luxe tour. sedan. Built-in trunk. Loads of extras. Sac. for $575. Your car down, bal. 2 years. 90 day guar. OPEN TO 10 P. M. 7 DAY DRIVING TRIAL. CENTURY FINANCE CORPORATION.

850 JACKSON-BL.

DODGE CLOSE OUTS.

'36 Town Sedan, Trunk $445
'35 4 door Sedan, real buy 365
'34 Coupe. New finish 265
'30 Sedan, 4 door. Full price......... 45
MID-CITY CHEV., 1147 W. JACKSON.

ESSEX — 1932 COACH; A-1 CONDITION; Best offer. 3727 N. Osceola. Lac. 8663.

FORD—1936 TUDOR. SPECIAL AT $295.
Winter & Hirsch Finance,
1842 S. Michigan. Cal. 4290.

FORD 1933 COUPE, $145.

A neat appearing and good running car; sacrifice only $45 down. SNOW BROS. FORD DLRS. FOR 23 YRS. 1027 SOUTH-BOULEVARD. OAK PARK.

FORDS '32s to '37s—FORDS

J. A. LAVERY,
Authorized Ford Dealer,
6529 Cottage Grove-av. Ph. Midway 5305.

— — —FORD 1937 FORDOR, $525— — — De luxe sedan. Like new.
PACKARD CHICAGO,
24th and Michigan. Cal. 7413.

FORD 1937 TUDOR, $445.

100 other makes and models. Bargains. JOHN P. LYNCH. 1520 N. HALSTED.

FORD '36 SEDAN, $395.

Radio, heater, etc.; complete, perfect. STERNBERG-PONTIAC, 6033 Cottage Grove.

FORD 1936 COUPE, $350.

R. & G. GUARANTEE. JOHN P. LYNCH. 1520 N. HALSTED.

FORD—'35 FORDOR, LOW MI.........$345 De Soto '37 tour. sed., htr., rad., overdr.. 685 MORTON MOTORS. 2825 SHEFFIELD. 824 DIVERSEY.

— — FORD—1936 FORDOR SEDAN — — Today only ....$333 Dodge—Direct Factory Dealer—Plymouth. 2300 W 63D-STREET. PROSPECT 0024.

FORD—'36 TUDOR TRUNK SEDAN; HEATer; orig. fin.; perf. tires; best mech. cond.; reduced for quick sale..........$385 CLARK-MAPLE CHEV., 1038 N. CLARK.

FORD—1933 DE LUXE 4 DOOR SEDAN A REAL BUY AT $160. ONLY $50 DN. J. J. WRIGHT MOTORS. 242 W. 55th-st.

FORD—1934 SEDAN DELIVERY; FULLY equipped; also Ford '31 panel delivery. Walt's Auto Service, 2441 Prairie-avenue.

FORDS — 1937S, '36S, '35S. ALL BODY styles. CHEAPEST prices in Chicago. HARBOR MOTOR CO., 7733 Cottage Grove.

FORD—'37 TUDOR 85, BUILT-IN TRUNK, low mileage, perfect; must sell; $395 Prospect 0441.

FORD—'36 4-DR. SED. CAN'T TELL FROM new; barg., $385. Also '33 de luxe 5-pass. sed. A-1 thruout, $185. 6811 S. Halsted-st.

FORD—'34 COACH; EXCELL. COND...$185 NEW CAR DEALER, 6201 S. WESTERN.

FORD '34 TUDOR, $195, GENUINE BARgain. Ben T. Wright, 1101 N. Clark.

FORD — 1930 FORDOR, $95, OTHERS TO choose from. Wright, 1101 N. Clark.

FORD—1935 COUPE, $245, READY TO GO. Ben T. Wright, 1101 N. Clark.

FORD—1936 TUDOR, MOTOR, TIRES, FINish A1, $365. Wright, 1101 N. Clark.

FORD—1936 SEDAN; HEATER........$345 Bernard & Lee, 1033 Chicago-av., Evanston.

FORD—1933 COUPE, $195. HEATER, LOW mileage, Boulevard 5995.

FORD — 1934 DE LUXE SEDAN, $240, terms. Call Larkin, Crawford 5656.

— FORDS—WANT A FORD?—C. ZEPP — 2950 LAWRENCE-AVENUE

FORD — 1935 TUDOR SEDAN; PRIVATE party; mech. good. $225. Bittersweet 3162.

FORD—'35 COUPE; RUNS GOOD........$245 Southwest Chev., 9220 S. Ashld. Ced. 3500.

FORD—1935 COUPE.....................$245 Dor. 2310. Ruby Chev. 7158 Stony Island.

FORD—'36 DE LUXE FORDOR SED..$295 De Soto Plymouth Dlr. 3520 ARCHER.

FORD—1936 DE LUXE TUDOR SED. .$385 RAY TITUS. 5710 BROADWAY.

FORD—DE LUXE TUDOR 1934. RADIO. htr., very clean. $190. 1137 E. 47th-st.

FORD—'35 DE LUXE COUPE; FINEST CONdition. $45 down. 6640 S. Western.

FORD—34 DE L. FORDOR; CLEAN....$235 DE SOTO-PLYM. DLR., 12 E. Garfield-blvd.

USED AUTOMOBILES FOR SALE.

STUDEBAKER'S

SPECIAL
HOLIDAY BUYS!

1930 La SALLE SEDAN ....$ 85
1931 AUBURN COACH 45
1931 AUBURN SEDAN 75
1931 OLDSMOBILE SEDAN 95
1931 STUDEBAKER 8 SED., S. M. 95
1932 FORD SEDAN 95
1932 CHEVROLET SEDAN 125

AND MANY OTHERS, $25 UP.
ON CHICAGO'S EASIEST TERMS!

STUDEBAKER

USED CAR DEPT. STORE,
26TH & MICHIGAN-AV.
Open until 9 p. m. daily; closed Sunday.

$35 TO $65.

14 cars to choose from.
M. J. LANAHAN, INC., 2522 S. Michigan.

Fords—Fords—Fords
SEE
Lawder Bros.

ESTABLISHED 1890.

BEFORE YOU BUY
186 TO CHOOSE FROM

1931s to 1937s.
Renewed and Guaranteed.
ALL MODELS—ALL PRICES.
1937 DE LUXE TOURING 4 DOOR SEDANS, MODEL 85 DEMONSTRATORS WITH RADIOS AND HEATERS AS LOW AS $585 ALSO 1937s. MODEL 60 2-DOOR SEDANS.

6900 VINCENNES-AV.
1 BLOCK WEST OF STATE-ST.
Open Sundays. Eves. to 10.

— — — — — — FORDS — — — — — —

BRAND NEW '37s

MUST SACRIFICE NOW
60 Tudors...............$585
85 Tudors, Trunks..$565
85 Fordors, Trks....$595
85 De L. Fordors....$635
85 De L. Coupes......$575
85 De L. Tudors......$575
ALL COLORS; CASH OR TERMS.
AUTH. FORD-LINCOLN-ZEPHYR DEALER.
3948 ROOSEVELT-ROAD.

FORD CLOSE OUTS.

'36 De Luxe Tudor Trunk $345
'35 Tudor. Original finish 265
'33 Tudor De Luxe. Close out 185
'31 Sport Coupe, rumble seat. Special. 95
50 Others, Lowest G. M. A. C. TERMS.
MID-CITY CHEVROLET CO.
1147 W. Jackson. Open Eves.

FORD 1937 "85," $485

Special coupe; virtually new; full price, $485. We also have some fordor and tudor built-in trunk sedans at great savings. Your car down, bal. 12-24 mo. 90 day guar.
4618 Washington-blvd.

Fords—Fords—Fords

Coupe, Sedans, Coaches, 1935, 1936, 1937. All Colors; 15 to choose from. $100 Down or Trade. Guaranteed and all renewed.
2247 MICHIGAN

FORD 1937 4 DOOR

De luxe touring sedan, $495. Radio, heater. Much extra equipment. 90 DAY WRITTEN GUARANTEE. $20 TO 1-3 DOWN—BAL. 18 MONTHS. AUTHORIZED DODGE BARGAIN DEALER. DODGE DEALERS BARGAIN CORNER. 790 MILWAUKEE-AV.

— FORD '36 5 PASS. DE LUXE SEDAN — Radio, heater, many extras..............$360 $45 or your car down, $20 per month. STATE LICENSE FREE.
GROSSINGER PONTIAC,
2658 LAWRENCE. LONGBEACH 7883.
3011 LAWRENCE. KEYSTONE 5321.

— — — — —FORDS— — — — — — Your choice of all models, all years. Thoroughly recond. and priced to sell. Buy with confidence from Chicago's oldest Ford dealer, GLENN E. HOLMES, INC. 39 W. Lake. Randolph 7171. SHOP INSIDE WITH COMFORT.

FRANKLIN '33 SEDAN,

Olympic model, side mounts, front and rear heaters, supercharged...............$325
2317-23 S. MICHIGAN.

Graham '37 4 Door Sedans.

A few new and several officials cars. All at substantial savings. BIRD-SYKES CO., 2215 S. Michigan.

Hudson '37 6 Cyl., $530

Radio, heater, elect. hand sed; 1 left. Here's a bargain.
FELZ. 1132 DIVERSEY-BLVD.

HUPP 1936 "6," $445.

4 door sedan, Aerodynamic model, heater, overdrive; car cost new $1,140, terms or trade.
2317 SOUTH MICHIGAN.

HUPP.—'30 6 CYL. 4 DR. SED., $67.50. Runs good; looks like new. 2345 S. Mich.

LA FAYETTE—1934 DE LUXE SEDAN; radio, heater. Special at $235.
Winter & Hirsch Finance,
1842 S. Michigan. Cal. 4290.

La Salle '34 Sedan, $395.

Fleetwood body, 5 pass., 4 dr., blt.-in rad., htr. Must be seen to be apprec. $100 down.
MICHIGAN AVENUE CHEVROLET.
2345 S. MICHIGAN.

— LA SALLE—'31 FULL 5 SED., $95 — RUNS GOOD. 2345 S. MICHIGAN.

LINCOLN-ZEPHYR '37

4 door sedan; radio, spotlight; beautiful finish; very low mileage. Can't tell from a new car. Only $995. Terms or trade.
LAWDER BROS.,
ESTABLISHED 1890.
6900 VINCENNES, 1 BLOCK W. OF STATE OPEN SUNDAY. EVES. TILL 10

Lincoln-Zeph. '36 Sed., $595

2d series. All newest equip. Built-in radio, htr., white wall tires, defroster. Black fin. Would pass for new. $145 down.
MICHIGAN AVENUE CHEVROLET.
2345 SOUTH MICHIGAN.

LINCOLN-ZEPHYR '37
Brand New, $995.

4 door de luxe sedan. Cash or terms. Authorized Lincoln Zephyr Dealer.
3948 ROOSEVELT-ROAD.

LINCOLN ZEPHYR—'36 4 DOOR .....$675 Sedan with radio and heater. JOHN P. LYNCH. 1520 N. HALSTED.

LINCOLN-ZEPHYR—'36 SED. WH. WALLS htr., radio. Will finance. $575. Can. 8300

NASH—'36 TOURING 5 PASS. SED....$400 Trunk, radio, heater, 6 cylinder. De Soto Plymouth Dlr. 3520 ARCHER.

OLDS.—'36 DE LUXE COUPE; HEATER. $395. Private party. Austin 0012.

OLDS. — ALL YRS. AND BODY STYLES; lowest prices. May-Olds 7417 S. Halsted.

OLDS.—'35 4 DOOR TOUR. SEDAN...$385 RAY TITUS. 5710 BROADWAY.

OLDS—1936 6 CYL. SEDAN, A BUY. KAILER-YOUNGQUIST, 5043 Broadway.

USED AUTOMOBILES FOR SALE.

R. & G.

*[RENEWED AND GUARANTEED]

BARGAINS

FORDS—CHEVS.—PLYMS.
BUICKS—PONTIACS—OLDS.
WE HAVE THEM ALL.
LOW DOWN PAYMENTS.
EASY TERMS.

LITSINGER'S

[17 YEARS A FORD DEALER]
925 JACKSON
OPEN SUNDAYS AND EVES.

PRICES SLASHED 40%!

234 CARS AND TRUCKS MUST GO!
Terms from 12 to 24 months.

'36 Ford Coupe...	$325	'33 Pont. sedan..	$215
'36 De Soto cpe..	385	'32 Plym. sedan.	165
'34 Plym. sed....	245	'32 Chev. sedan.	155
'34 Chev. sedan...	245	'31 Olds. sedan..	95
'33 Chrysler sed..	245	'30 Ford coupe ..	75

MANY OTHER VALUES.
I. M. F. COMPANY.
OPEN EVENINGS AND SUNDAY.
2700 W. MADISON.

OLDS 1936, $495

5 pass. de luxe touring sedan, built-in trunk, all dual equipment, hi-grade cord upholstery. Also 8 cyl. de luxe touring sedan, built-in trunk, radio, heater. Just like brand new. Sacrifice $545. Your car down, balance 12-24 months. 90 day guarantee.
OPEN DAILY 9 A. M. TO 10 P. M.
State Auto Finance Corp.,
3939 Washington-blvd.

OLDS. 1937, $675

4 door 5 pass. sedan. Trunk comp., heater. Loads of extras. Reduced to $675. Your car down, balance 2 years. 90 day guar. OPEN TO 10 P. M. 7 DAY DRIVING TRIAL. CENTURY FINANCE CORPORATION.

850 JACKSON-BL.

OLDS 6—1937—$595

5 Pass. Touring Sedan with Built-in Trunk. Fully equipped. YOUR CAR OR $100 DOWN.
CAPITOL FINANCE CORP.,
2235 MICHIGAN-AV.

OLDS 1937, $645

5 pass. de luxe tour. sedan. Built-in trunk; all dual equip., heater, etc. VIRTUALLY NEW. Full price, $645. Your car down, balance 12-24 months. 90 day guarantee.
4618 Washington-blvd.

OLDS '34 TRUNK SEDAN,
$295

Radio, heater, white wall tires. Low mileage. "A find."
SOUTH SHORE BUICK CO.,
6208 COTTAGE GROVE. MIDWAY 6403.

OLDS 6-8 1937

5 pass. Touring Sedans. De luxe dual equip.; built-in trunk.
2247 MICHIGAN

Olds 1936, Radio, $475

Trunk sedan, 4 door. Just a beautiful original car. See this one last. You'll buy on sight.
FELZ. 1132 DIVERSEY-BLVD.

OLDSMOBILE CLOSE OUTS.

'34 Sedan, 2 door 6 cyl., like new....$295
'32 convertible cpe., new paint, S. mts. 155
'31 Sedan, 4 door, 6 wheels 145
MID-CITY CHEV., 1147 W. JACKSON.

OLDS. — '37 DE LUXE 2-DOOR SEDAN; radio, etc.; $725. Ajax, 7800 Stony Island

OLDS.—'31 DE LUXE SEDAN; RADIO, heater, $170. Call Larkin, Crawford 5656.

Packard 120 Bargains

8 1937 Trunk sedans.
RADIOS, HEATERS, COMPLETE EQPMT.
4 1937 6 Cyl. Trunk Sedans.
Complete Equipment.
11 1936 120 Coupes, Sedans.
2 Door Sedans, Trunk Sedans.
All at New Low Prices.
Best Values in Town.
HILL MOTORS-PACKARD,
640 MADISON-ST., OAK PARK.
710 MADISON-ST., OAK PARK.

PACKARD "120," $595

Late 1936 model 120 4 door 5 pass. de luxe touring sedan, built-in trunk, white wall tires. All dual equipment, high grade whipcord upholstery, beautiful black. Just like brand new. Sacrifice $595. Your car down, bal. 12-24 months. 90 day guar.
OPEN DAILY 9 A. M. TO 10 P. M.
State Auto Finance Corp.,
3939 Washington-blvd.

PACKARD '37, $695

De luxe 1937 tour. sedan. Built-in trunk comp., dual acces., de luxe equip., heater, el. clock. Black finish. Original cost $1,320. Your car down, balance 2 years. 90 day guar. OPEN TO 10 P. M. 7 DAY DRIVING TRIAL. CENTURY FINANCE CORPORATION.

850 JACKSON-BL.

— PACKARD SPORT PHAETON, $260 — A light 8 forerunner of the present 120. A tonneau deck and shield; '31. Finished beautiful maroon. Everything like new. A $3,000 car for $260. Phone Well. 7802. Mr. Buxton.

Packard '35-120 Sed., $445.

Club sedan; built-in trunk, radio, heater. Special paint. $150 down.
MICHIGAN AVENUE CHEVROLET.
2345 S. MICHIGAN.

Packard '36 Tour. Sed., $695

'36 Club Sedan. A bargain at..........$650 Both cars like they left factory. Guaranteed. Terms and trade. JAMES LEVY BUICK. 2257 S. Michigan.

PACKARD—1935 120 DE LUXE SEDAN; radio, heater; like new. Special at..$445
Winter & Hirsch Finance,
1842 S. Michigan. Cal. 4290.

PACKARD—1931 STD. 8 SED.; SPECIAL, $62.50. Chev. 1931 Spt. DeL. Rdstr.. $69.50
Winter & Hirsch Finance,
1842 S. Michigan. Cal. 4290.

PACKARD—'32 4 DR. SED., SERIES 900. 6 ply tires, s. mts., heater, trunk rack; exc. mech. cond.; perfect finish; guar.; $275.
Chev. Dlr., 6501 N. Western

PACKARD—15 SEDANS, '37S TO 30S Must be sold Name your own price. Warehouse, 620 Schubert. Well. 8300.

PACKARD—'37 NEW TRUNK SEDAN; BIG saving. Packard Dlr., 7605 South Halsted.

PACKARD—'37 SEDAN; NEW SMALL 6; big discount. Packard Dlr., 6120 S. Western.

PLYMOUTH—'35 SPORT COUPE AND SED. perfect. Must sell, name your own price. Warehouse 620 Schubert. Wel. 8300.

PLY.—'35 DE L. SED., RADIO, HTR., ETC Sac. $325 5703 N. Washtenaw. Ard. 3638

PLYMOUTH—'36 TOURING SEDAN....$395 Bernard & Lee, 1033 Chicago-av., Evanston.

PLYMOUTH—'35 DE LUXE SEDAN...$295 Bernard & Lee, 1033 Chicago-av., Evanston.

PLYMOUTH—LATE '33 SEDAN, MECH. perf. $119. 132 S. Kostner. Est. 0298.

PLYMOUTH—'36 DE LUXE SEDAN; RADIO; heater, at sacrifice. Delaware 0810.

USED AUTOMOBILES FOR SALE.

100s of Used Cars

VERY LIBERAL TERMS.

1936 Ford Tudor Sedan..............$334
1934 Ford Tudor Sedan.............. 149
1935 Ford Fordor or Tudor.......... 269
1937 Ford Tudor or Coupe.......... 399
1936 Lincoln Zephyr Sedan.......... 599
1932 Ford Sedan..................... 99
1934 Chev. 4 door Sedan............ 239
1937 Plymouth Sedan................ 525
1933 Ford Coupe..................... 123
1931 Chrysler 6 Sedan............... 57
1932 Ford Conv. Coupe.............. 116
1935 Chev. Master Coach............ 299

FORD "ON MICHIGAN"

2000 S. MICHIGAN-AV.
ALWAYS OPEN.

$385.00

While They Last.
NASH "35" TRUNK SEDAN. GUARANTEED MECHANICALLY O. K. TIRES, PAINT AND UPHOLSTERY IN PERFECT CONDITION. SOME HAVE RADIO AND HEATER. A $650.00 VALUE.
NASH SALES, INC.,
FACTORY DISTRIBUTORS.
24th and Prairie-avenue.

Plymouth '36, $395

4 DOOR TRUNK SEDAN.
Fully Equipped—While They Last. Your Car or $100 Down.
CAPITOL FINANCE CORP.,
2235 S. MICHIGAN-AV.

PLYMOUTH '34 COUPE,

$195

"Snappy performance." Low cost upkeep. Priced under the market.
SOUTH SHORE BUICK CO.,
7320 STONY ISLAND. MIDWAY 6408.

PLYMOUTH—1937 4 DR. SEDAN; WHITE wall, radio, heater. Also 1936 coupes at bargain prices. Terms or trade.
LAWDER BROS.,
ESTABLISHED 1890.
6900 VINCENNES. 1 BLK. W. OF STATE. OPEN SUNDAY. EVES. TILL 10.

P-L-Y-M-O-U-T-H-S.

1932 4 cyl. coupe. A real buy. only....$95
1935 De l. 4 door sedan, heater. Very clean.
1936 De l. 4 door tour. sedan, heater, A-1.
As low as $25 cash, bal. 12-24 mos.
ROYAL SALES, DODGE-PLYM. DLR., 1930 AND 2515 MILWAUKEE-AVENUE.

PLYMOUTH 37 DE L. SED., $545. 4 door, built-in trunk. Dual equipment. Black finish. $145 down.
MICHIGAN AVENUE CHEVROLET.
2345 S. MICHIGAN.

Plymouth 1936, $365!

2 dr. sedan; luggage compartment. Special! "WE HAVE THE CARS WE ADVERTISE" MICHAEL MOTORS, 7405 STONY ISLAND.

PLYMOUTH—'33 DE LUXE COUPE...$195 Best Plymouth value ever offered. Be sure and see today. DODGE DLR., 1019 DAVIS-ST., EVANTON EVANSTON CARS ARE BETTER CARS.

PLYMOUTH—'36 DE LUXE 4 DOOR SED. Built-in trk., heater, radio. Original smart green finish. Low mileage. Real buy. $475. Lowest G. M. A. C. terms. MID-CITY CHEV., 1147 W. JACKSON.

Plymouth '35 Sedan, $315.

Truly an excellent value. SUNNYSIDE MOTORS, 4511 LINCOLN-AV.

PLYMOUTH—P. D. 1933 RUMBLE SEAT coupe. A nice clean car at only.....$195 6129 S. Artesian. Prospect 9136

—PLYM.—1936 4 DOOR 5 PASS. SEDAN— A real bargain at only.................$365 BURKE. 6733 S. WESTERN.

PLYMOUTH—1933 P. D. COACH.........$195 Dor. 2310. Ruby Chev. 7158 Stony Island.

P-O-N-T-I-A-C-S.

1937 BRAND NEW, $777.
4 DOOR SEDANS; ONLY 2 LEFT.
'37 PONTIAC SEDAN; TRUNK $695
'36 PONTIAC SEDAN; TRUNK 445
'36 PONTIAC COUPE; HEATER 395
'35 PONTIAC SEDAN; TRUNK 345
'34 PONTIAC SEDAN; TRUNK 265
'34 PONTIAC COUPE; RUMBLE 265
'33 PONTIAC SEDAN; HEATER 225
'33 PONTIAC COUPE; RUMBLE 195
FITZPATRICK. PONTIAC DEALER.
7727 S. ASHLAND.

PONTIAC 1936, $475

4 to choose from. 1936 4 door de luxe touring sedans, built-in trunk, all dual equipment. Also 2 door de luxe touring sedans, built-in trunk, heater, all dual equipment. Will sacrifice $475. Your car down, balance 12-24 months. 90 day guarantee.
OPEN DAILY 9 A. M. TO 10 P. M.
State Auto Finance Corp.,
3939 Washington-blvd.

PONTIAC 1937, $595

5 pass. de luxe tour. sedan. Built-in trunk; all dual equip., heater, etc. VIRTUALLY NEW. Full price, $595. Your car down, balance 12-24 months. 90 day guarantee.
4618 Washington-blvd.

PONTIAC '35 SEDAN,
$395

Trunk comp. Reduced $100 to sell today.
SOUTH SHORE BUICK CO.,
6208 COTTAGE GROVE. MIDWAY 6403.

P-O-N-T-I-A-C.

BRAND NEW—1937—TRUNK SEDAN. Factory Guarantee. AT BIG SAVING.
IRVING PARK PONTIAC,
5010 Irving Park-boulevard.

— — PONTIAC—1933 4 DOOR SEDAN — — Lots of extras. Full price $195. McFARLAND-KEENAN. 7647 S. HALSTED.

— PONTIACS—1937'S. BRAND NEW — ALL MODELS. BIG DISCOUNT. Warner Motor Sales. 1832 Irving Park.

PONTIAC—1930 4 DOOR SEDAN........$85 4922 BROADWAY AT ARGYLE.

PONTIAC—'34 SED. PERF. COND. WAREhouse, 620 Schubert. Wel. 8300.

PONTIAC—'33 CPE., RADIO, HTR., $220; Nash coupe, '30, $45. Priv. Bel. 1599.

REO 1936, $485

4 door 5 pass. 6 cyl. de luxe touring sedan. Built-in trunk. All dual equipment, hi-grade cord upholstery. Sacrifice $485. Your car down, balance 12-24 months. 90 day guar.
OPEN DAILY 9 A. M. TO 10 P. M.
State Auto Finance Corp.,
3939 Washington-blvd.

STUDE. '35, $295.

Beautiful sport coupe in excellent cond.; must be seen to be appreciated. Peoples Hupp-Willys Sales, 820 N. Cicero.

STUDE.—'33 CYL. SED.; 6 W. W.....$195 NEW CAR DEALER, 6201 S. WESTERN.

STUDEBAKER—'34 TOURING SEDAN.$105 Packard Dlr., 6101 N. Western. Bri. 3100

STUDEBAKER—'36 TOUR. SED.; SACR. $375. Ex. cond. Levine. 7740 Essex-av.

TERRAPLANE 1935 COACH, $295, TERMS FITZPATRICK. 7717 S. HALSTED

WILLYS—'37 4 DR. DE L. SEDAN. LIKE brand new. Fully equip. Must sac....$395 STUDEBAKER DEALER, 2424 Milwaukee.

WILLYS—'37 4 DR. SED., LIKE NEW..$435 RAY TITUS. 5710 BROADWAY.

WILLYS—1937 4 DR. DE LUXE SEDAN; extras; 3 mos. old. $395. Englewood 4114.

WILLYS—1936 SEDAN; LIKE NEW; ONLY $295. Willys Dealer 7615 Stony Island.

WILLYS—'37 4 DR. DE LUXE SED....$415 De Soto Plymouth Dlr. 3520 ARCHER.

MOTOR BUSES FOR SALE.

FORD—1934 STATION WAGON WITH NATural wood body and seats. Barg. Only $345. ONLY $100 DOWN. Dor. 2310. Ruby Chev., 7158 Stony Island.

MOTOR TRUCKS.

For Sale.

— — — — FORD TRUCKS — — — —

BRAND NEW '37s

157 in. dual wheels, chassis and cab. At Factory Cost. Just a few left. Many others, all makes and models. Low down payment. AUTHORIZED FORD DEALER.
3948 ROOSEVELT-ROAD.

DODGE '34 ¾ TON PANEL.

Motor reconditioned. No reasonable offer refused. See it today!
RAY TENNES MOTOR CO.,
FORD-LINCOLN ZEPHYR DEALER.
2451 N. Sacramento at Milwaukee.

CHEVROLET—LATEST '36 1½ TON HIGH stake, long wheelbase, dual wheels, good tires; runs good; only $395.
933 WASHINGTON-BLVD.

CHEV.—'34 MASTER ½ TON PANEL; EXcept. clean cond. thruout. Cannot be duplicated at $195. 45 other stakes, panels, pick ups, etc. All priced to sell. CLARK MAPLE CHEV., 940 MILWAUKEE.

— — — — FORD TRUCKS — — — —

— FOR THE BEST SELECTIONS SEE — GENERAL MOTORS USED TRUCKS. Factory Branch. 1700 Indiana. CAL. 4545.

CHEVROLET—'32 1½ TON PANEL, $145. Also 1931 Chev. cab and chassis, 157 inch, duals. Full price, $95. Mid-City Chev., 1147 W. Jackson.

1935 CHEV.—157 IN. CAB AND DUALS, with 11 ft. closed body..............$285 Dor. 2310. Ruby Chev., 7158 Stony Island.

MACK B-M '32 CHASSIS; 6 WHEEL, DUMmy rear, 2 gas tanks, air brakes, A1 BEST OFFER TAKES. 3311 NORTH-AVENUE.

'33 CHEVROLET—½ TON PANEL. VERY clean. Perfect condition...............$195 Dor. 2310. Ruby Chev., 7158 Stony Island.

DIAMOND T 3¼ AND 5 TONS, WITH 14 and 15 ft. bodies. Virg. 0210. Autocar Trucks. 1716 W. Pershing-road.

100 TRUCKS — $50 AND UP EXPRESS, stakes, panels, dumps. 3148 OGDEN-AV.

1936 3 TON DODGE—TANDEM SEMI WITH contract. Pri. owner. Pullman 7089.

COMMERCIAL AND TRUCKS—1930-'35. All models. Ford Dealer, 5133 Irving Park-blvd.

DODGE—'34 STAKE-PANEL, READY TO go. $225. Wright, 1101 N. Clark.

CHEV.—'33 1½ TON PANEL, A1 COND.; $195. Wright, 1101 N. Clark.

CHEV.—'36 TRUCK, 1½ TON STAKE, ARrow. indic. equip. Sac. Long. 2345. Apt. 5L.

CHEV.—'34 1½ T., 131 C.-C., DUALS.$275 Southwest Chev., 9220 S. Ashld. Ced. 3500.

FORD—'37 TRUCK, CHICAGO STAKE BODY, 157 INCHES. AVENUE 4419.

DODGE—1½ TON PANEL, EXC. COND., 14 mos. old. Used very little. Ked. 1860.

To Rent.

PANEL OR STAKE TRUCKS—½ TO 2 TON; perfect cond.; rent without driver by day, week, or year; low rates. Delaware 7272.

DODGE PANEL TRUCK, WITH DRIVER, hauling 3 days week. Longbeach 3516.

Truck Trailers.

WILL PAY $150 FOR FACTORY MADE auto trailer to sleep 4; must be in good cond. Mr. Parsons, Buckingham 1124.

Wanted.

MAN TO BUY TRUCK TO DELIVER OIL. 210 NORTH TALMAN-AVENUE.

AUTOMOBILE LOANS.

DO YOU OWE
Any Finance or
Loan Co.
on Your Automobile?
WE CAN
...Pay Your Present Balance
...Give You More Cash
...Reduce Your Payments
AVERAGE COST PER MONTH, $1.25 FOR $100 LOAN FOR 12 MONTHS. Other amounts up to 20 mo. in proportion. FRIENDLY, CONFIDENTIAL SERVICE. SINCE 1919.

Inland Investment Plan

Chicago, Oak Park,
224 S. Michigan. 747 Madison.
Wab. 2934. Euclid 6844.
Representative will call at your request.

CASH IN 10 MINUTES

on your auto or truck.
20 MONTHS TO PAY.
Deal direct with owners.
PRIVATE CONSULTATION ROOMS.
WINTER-HIRSCH,
20 YEARS IN SAME LOCATION.
1842 S. MICHIGAN.
4653 W. MADISON.
CALUMET 4290. AUSTIN 1243.
UNDER STATE SUPERVISION.
PLENTY OF FREE PARKING SPACE.

AUTOMOBILE HOUSE TRAILERS.

Bender Travel Mansions.

2 LEFT. NEVER USED. WILL CLOSE OUT BELOW COST. Finest trailers built; shower baths, stove, heater, hot water, etc.
HILL MOTORS—PACKARD,
710 MADISON-STREET. OAK PARK.

WHY PAY HIGH RENT? COMFORT AND economy in our trailers. Prices $295 up. Fully equip. New Factory showroom Indian Trailer Sales, 2441 S. Mich. Open eves., Sun.

. 17 NEW '38'S, COMPLETE; NOW $295 . '38S, 18-21 ft.; were to $1,150, now $415. TRAILER FACTORY CLEARANCE 1824 W. Kinzie. Open eves., Sun., holidays.

1938 ROYAL AND ALMA TRAILERS AND used. Terms. Orr, 2634 S. Michigan.

AUTOMOBILES WANTED.

CASH FOR YOUR CAR

We pay off your notes or mortgages; give you cash or another car for your equity.
Col. 7180 4647 Madison.

WANTED—USED, WRECKED OR JUNK cars. 3359 N. Ashland-av. Diversey 6066.

WANTED — A GOOD USED CAR, LATE model. Have all cash. Phone Rock. 6177.

PRIV. PARTY WILL PAY CASH FOR '37 Ford Tudor or '34 or '35 Chev. Ave. 2521.

WTD.—50 LATE MODEL CARS FOR CASH. 6111 N. Western. Rog. 1008.

AUTO CREDITS.

$150 DODGE A MODEL. BEST OFFER ACcepted. Wentworth 1584.

$180 FORD 1938 CREDIT—$50. Rm. 605, 10 N Clark State 1294.

$200, 1938 DODGE CREDIT FOR SALE cheap, or trade. Oak 1634 after 6 p. m.

AUTO TIRES.

NEW U. S. ROYAL 2D—SAVE UP TO 50%. SERLIN TIRE CO. 1400 S. MICHIGAN.

SCALES

FACTORY, ALL KINDS; ALSO REPAIR. Columbia Scale Co., 2439 N. Crawford-av.

BARTER AND EXCHANGE.

$440 CREDIT ON 36 DODGE PICK-UP; for sed., furn. or ? Address M 580, Tribune.

TERMS OF SUBSCRIPTION OF THE TRIBUNE.

Order for mail subscription must be accompanied by remittance to cover.

Rates in Illinois [outside Chicago], Indiana, Iowa, Michigan, and Wisconsin:

Daily, without Sunday, one year, $5.00; six months, $2.50; three months, $1.25; two months, $1.00; one month, 50 cents.

Daily, with Sunday one year, $12.50; six months, $6.25; three months, $3.15.

Sunday only, one year, $7.50; one month, $1.00.

Rates of subscription in postal zones 3 and 4 [measured from Chicago], outside of Illinois, Indiana, Iowa, Michigan, and Wisconsin:

Daily, without Sunday, one year, $7.50; one month, $1.00.

Sunday only, one year, $7.50; one month, $1.00.

Daily and Sunday, one year, $15.00; one month, $2.00.

Rates of subscription in zones 5, 6, 7, and 8 [measured from Chicago], Canada and Mexico:

Daily without Sunday, one year, $12.00; one month, $1.50.

Sunday only, one year, $7.50; one month, $1.00.

Daily and Sunday, one year, $19.50; one month, $2.50.

Foreign: Daily Tribune only, $25.00 per year; with Sunday, $42.00 per year.

Give postoffice address in full, including county and state. Remit in express money order, draft, or in registered letter at our risk, to The Tribune company, publishers, Tribune Square, Chicago.

We cannot be responsible for currency sent through the mail.

Persons wishing to take The Tribune by carrier may order it by postal card or telephone Superior 0100. When delivery is irregular make complaint.

All unsolicited manuscripts, articles, letters, and pictures sent to The Tribune are sent at the owner's risk, and The Tribune company expressly repudiates any liability or responsibility for their safe custody or return.

MEMBER OF THE ASSOCIATED PRESS.

The Associated Press is exclusively entitled to the use for publication of all news dispatches credited to it or not otherwise credited to this paper, and also to the local news published herein.

All rights of republication of special dispatches herein also are reserved.

Ford Official's Daughter and Husband Flee After Elopement—Husband on Stand in "Ardent Love" Trial

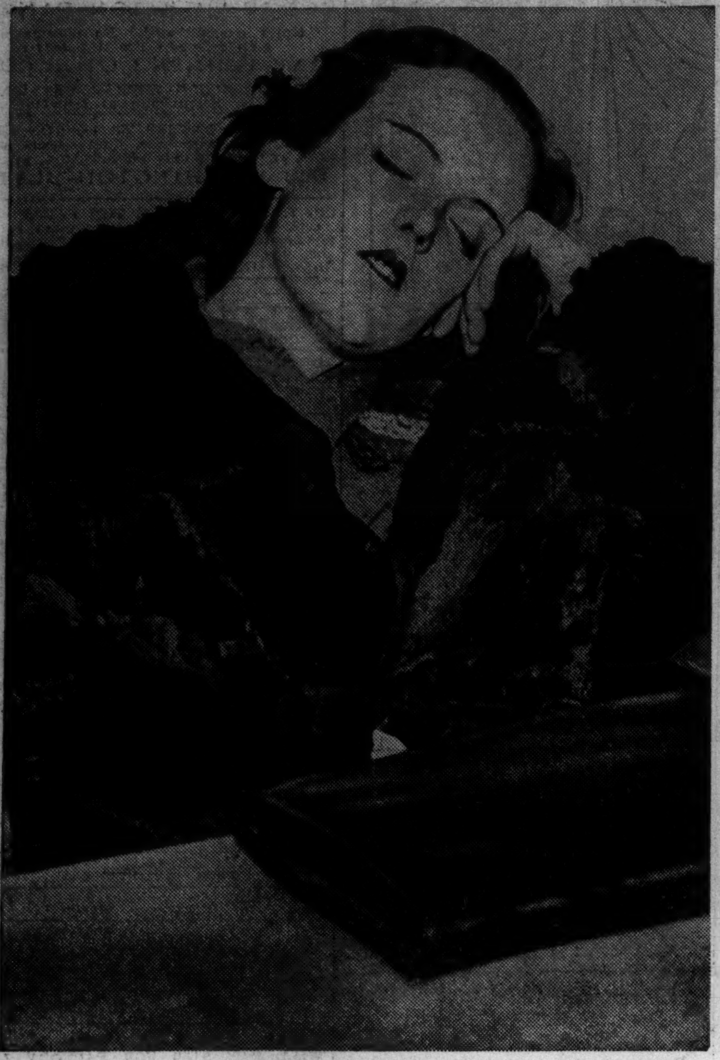

[TRIBUNE Photo.]

SLEEPS UNTIL CASE IS CALLED—Mrs. Patricia Rogers, a night club girl accused of drunken driving, snoozing in anteroom of Safety court. Her case was continued until Jan. 11 and she soon fell asleep again. *(Story on page 11.)*

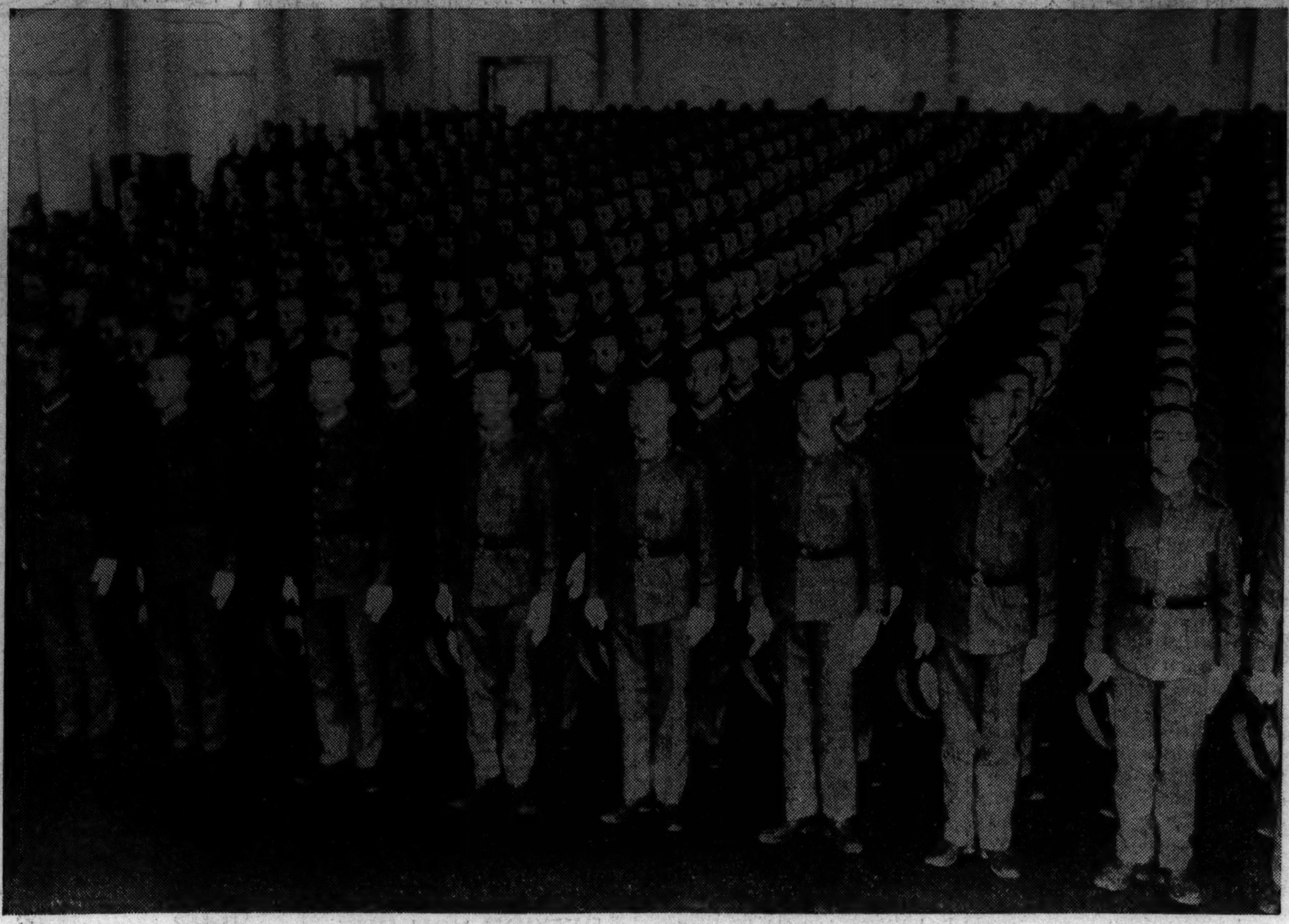

[Acme Photo.]

JAPAN'S FUTURE GENERALS GET THEIR DIPLOMAS—The graduating class of the central military preparatory school in Tokio at recent graduation exercises. The school is known as the "West Point of Japan" and its cadets go into regular army service, now increased by the war with China. Japan yesterday bombed Hankow, one of the three temporary capitals of China, far inland from the sea. *(Story on page 1.)*

[TRIBUNE Photo.]

"SHE FLEW AT ME LIKE A TIGRESS"—Mrs. Mary Catherine Cady, who is suing her husband and being sued by him, in court yesterday when the husband, Glen, told how she acted during a quarrel. Mrs. Cady objected to the ardent love making of her nudist inclined mate. *(Story on page 1.)*

SEEKS $250,000 ON LIBEL CHARGE—Constance Bennett of the films, who is suing James Fidler, Hollywood radio commentator, for alleged defamatory remarks made on radio. Fidler said Miss Bennett had snubbed Patsy Kelly, comedienne, who was working with her on a picture.
[Acme Photo.] *(Story on page 17.)*

[TRIBUNE Photos.]

FLEE FROM PURSUERS AFTER SECRET MARRIAGE WHILE KIDNAP RUMORS FLY—Miss Gertrude Bennett, 17, daughter of Ford Motor company official, and Russell Hughes, 21, who eloped to Auburn, Ind., and were married while wide search for them was in progress. Hughes' picture is from a Christmas card he sent the girl. Both are students at the Michigan State Normal college in Ypsilanti. *(Story on page 4.)*

IT WAS A BIRTHDAY FOR BOTH—Senator Carter Glass of Virginia was 80 years old yesterday and his granddaughter, Nancy Carter Boatwright, was 13, so she gave him a kiss in Washington before he started day's work.
[Associated Press Wirephoto.] *(Story on page 6.)*

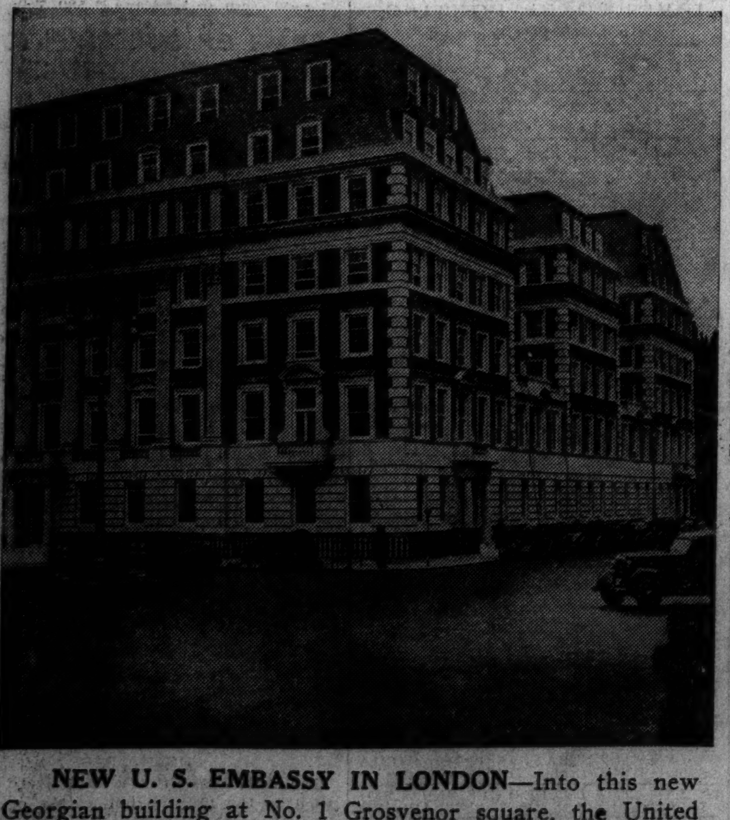

NEW U. S. EMBASSY IN LONDON—Into this new Georgian building at No. 1 Grosvenor square, the United States government offices have been moved. It is built of red brick and is trimmed in white stone.
[Associated Press Photo.] *(Story on page 11.)*

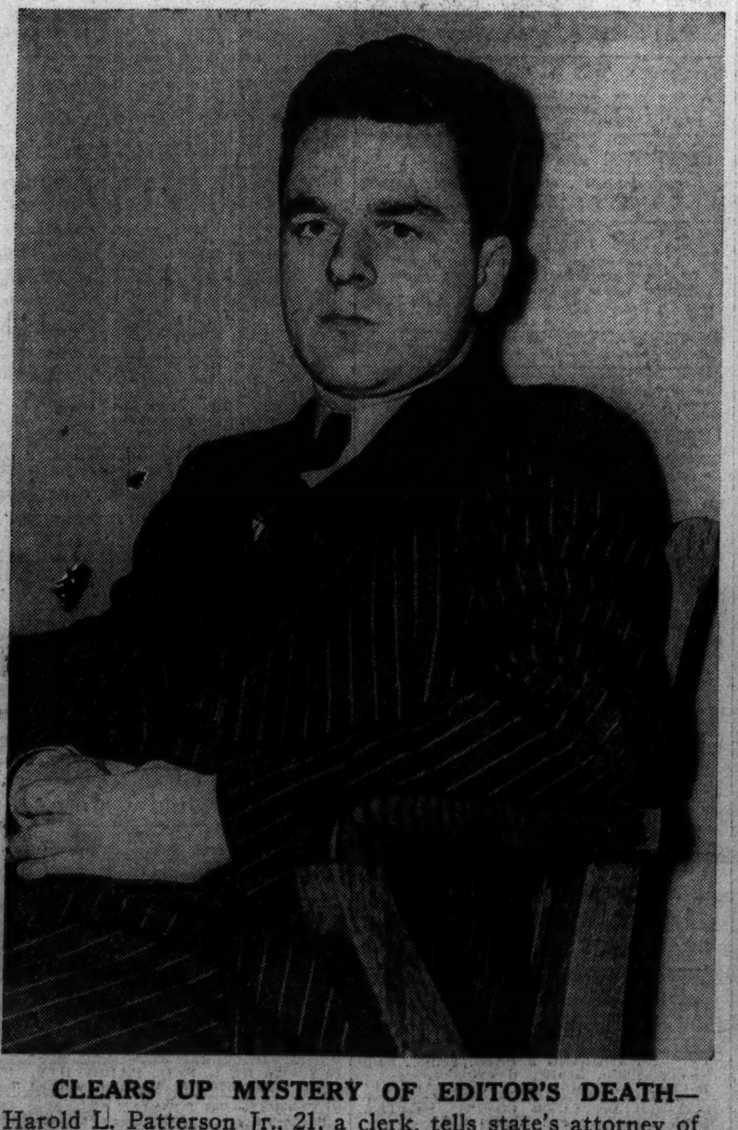

CLEARS UP MYSTERY OF EDITOR'S DEATH—Harold L. Patterson Jr., 21, a clerk, tells state's attorney of pushing Ralph W. Thompson Jr., in loop alley last Saturday night. The magazine editor was found dead the following day.
[TRIBUNE Photo.] *(Story on page 1.)*

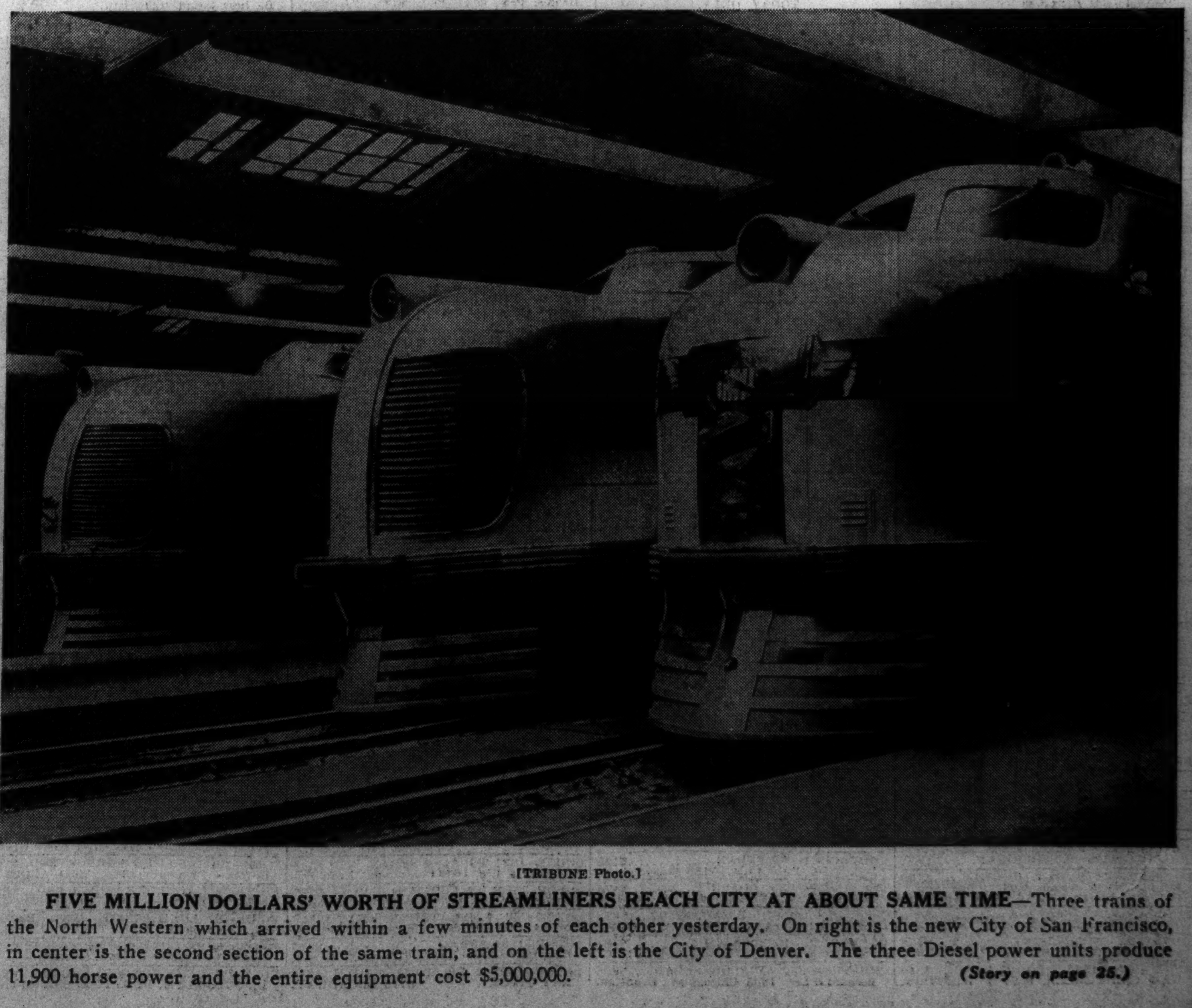

[TRIBUNE Photo.]

FIVE MILLION DOLLARS' WORTH OF STREAMLINERS REACH CITY AT ABOUT SAME TIME—Three trains of the North Western which arrived within a few minutes of each other yesterday. On right is the new City of San Francisco, in center is the second section of the same train, and on the left is the City of Denver. The three Diesel power units produce 11,900 horse power and the entire equipment cost $5,000,000. *(Story on page 25.)*